WEATHER
Tonight: Showers, Cooler
Sunday: Possibly Snow

Victoria Times

WEEKEND EDITION
20 cents

89th YEAR, No. 187 ★★ VICTORIA, B.C., SATURDAY, JANUARY 20, 1973

Thousands mass at the Lincoln Memorial in Washington to protest Vietnam war during the inauguration

$500,000 To Boost Parkland

The provincial government has authorized expenditure of almost $500,000 for acquisition of private property to be used as parkland at three different locations.

The largest block of land is located at Brandywine Falls, north of Squamish, near the access road to Garibaldi Park.

Parks branch director Robert Ahrens said Friday the purchase price for the 365 acres was $240,000.

Ahrens described the area as a "spectacular" site. The Brandywine Falls are 218 feet high and are popular with travellers through the area.

He said the acreage was appraised originally at more than $400,000 but that the government has been able to get a better price for it because the owner, R. J. Gallagher, had been keen on keeping the site intact.

Also acquired by the government were two parcels of land within the proposed Cape Scott provincial park at the north end of Vancouver Island. One parcel of 235 acres was acquired for $152,000 and consists of 13,500 feet of waterfront, Ahrens said. The other parcel, of 80 acres, cost $25,000 and was purchased from one of the children of a pioneer family in the area of Hansen's Lagoon.

The 235-acre parcel is known as Experiment Bight. The two acquisitions in the Cape Scott area bring to almost 800 acres the amount of privately-owned land purchased by the parks branch. The total area of the proposed park is 30,000 acres, of which 1,600 acres was privately owned before the government started its acquisitions.

Ahrens said the government is planning to acquire the remaining 800 acres of privately-owned land but does not plan extensive development of it.

The third area of parkland acquisition is on Cortez Island, near Campbell River. A 40-acre parcel has been acquired for $65,000 at Smelt Bay for establishment of a Class "A" park, Ahrens said. The site includes 800 feet of sandy waterfront, he said.

A total of $10,000 has been provided by the B.C. First Citizens' Committee fund to ensure preservation of an ancient Indian midden at the Smelt Bay site, Ahrens said.

The parkland acquisitions were made public in cabinet orders passed at Thursday's meeting of the cabinet.

CHANGE STUDIED IN HEALTH CARE

A new provincial health care study now being compiled by the NDP government suggests, among other things, that decisions regarding the administration of health care should be made on regional, rather than provincial basis, so that communities can apportion funds according to needs. The study also stresses health maintenance, as opposed to the treatment of sickness.

Today, in the first of three articles on the changing health scene, the Times explores some of the changes that may come about as a result of this study. On Monday it discusses the changing role of the nurse and Tuesday, why the doctor has to reassess his part in the health setup. See Page 35.

'On Threshold of Peace'

WASHINGTON (AP) — President Nixon, without directly mentioning the continuing search for a Vietnam peace, proclaimed today that this is a time when "America's longest and most difficult war comes to an end."

Speaking from the Capitol steps minutes after taking the presidential oath for his second four-year term, Nixon did not elaborate nor did he make any reference to secret Paris peace talks due to resume Tuesday.

The president, in fact, never once referred directly to Vietnam or Indochina but said at the outset: "We stand on the threshold of a new era of peace in the world."

In the section of his televised address aimed specifically at Americans, Nixon rephrased the late John F. Kennedy's best-remembered statement and exhorted his countrymen to ask not what the government can do for them but rather "what can I do for myself?"

The 60-year-old president, who often has talked of erosion of ancestral values, in effect made self-reliance the theme of his appeal to audiences here and throughout the world. He said:

"Let us encourage individuals at home and nations abroad to do more for themselves and decide more for themselves. Let us advocate *more responsibility in more* places. Let us measure what we will do for others by what they will do for themselves."

While pledging federal boldness in meeting domestic needs, he avoided all specifics but did make what appeared to be a veiled reference to his longstanding drive to channel more federal revenues to state and local governments.

"Government must learn to take less from people so people can do more for themselves," he said.

In what may prove to be the most memorable passage, Nixon said:

"In our own lives, let each of us ask — not just what will government do for me, but what can I do for myself?"

Standing on the same site a dozen years ago, Kennedy said after taking his inaugural oath:

"And so, my fellow Americans, ask not what your country can do for you — ask what you can do for your country."

As demonstrators gathered to protest the Vietnam war, Nixon appeared to have a message for them, too.

"As America's longest and most difdicult war comes to an end, let us again learn to debate our differences with *civility and decency*."

Security men check parade route

ZAMBIA TROOPS RUSH TO BORDER

LUSAKA, Zambia (AP) — Zambia said today that three persons were killed and five critically wounded by Rhodesian landmines planted inside Zambian borders and that the country had moved troops up to defend its frontier.

A government spokesman charged Rhodesia with seeking an excuse to "launch a military attack" on Zambia.

Defence Minister Grey Zulu said: "The Zambian government will not surrender its territory to anybody. No price *will be too high for the Zambian people to pay in defence of* their motherland."

There was no immediate comment from Rhodesia, which closed its borders with Zambia Jan. 9, charging black liberation forces were using Zambian territory to launch attacks on white-controlled Rhodesia.

Dave's Chance To Call Tune

By PAUL MOSS
Times Staff

The auditorium gets its final lick and polish, the musi*cians are tuning up and re*hearsing their parts and soon — at 3 p.m. next Thursday, Jan. 25 — conductor Dave Barrett will launch his 55-man orchestra into its first hesitant overture.

In a sense, of course, the first full session of the 30th Legislative Assembly will not see Barett's debut as chief baton-waver in the province. But it will mark his first *major performance*, for the special two-week session last October was little more than a curtain-raiser.

During the season of 10 or 12 weeks that follows, we, the audience, will have our first solid opportunity of assessing whether B.C.'s premire of five months' standing is a potential maestro, a fair-to-middling performer or simply *a precocious fiddler* who beguiled most of us with some catchy but shallow tunes.

What's on the program?

Enough comments and hints have been thrown out by Barrett and his ministers since taking office to give at least an outline of their legislative priorities, and topping the list is the intention to set up a insurance scheme.

Highways Minister Robert Strachan promised last month the legislation would be ready for this session, and said from the date it is passed it will be *at least another six months* before the public car insurance comes into effect.

Meanwhile, the alarm bells are being sounded by the insurance industry, with a $100,000 propaganda blast designed to raise public doubts on the scheme before it even gets off the ground.

Ranking with at least equal importance to auto insurance in the public eye is the government's commitment — part of the NDP's election manifesto — that property taxation for the purpose of financing education will be removed over a five-year period from residential homeowners and small family farms.

No indication has been given, however, as to the mechanics for accomplishing this objective, which one minister has estimated will cost the government some $50 million a year over that period.

There's little doubt that the Alberta government's move last week to reduce the educa-

Continued on Page 2

ENGLISH-ONLY SIGN REMOVED

MONCTON, N.B. (CP) — A controversial unilingual English sign bearing Moncton's crest and the words "city hall" was removed Friday after city council decided it had no legal right to maintain it.

The sign came down as a result of protests by the city's French residents and a lease which stipulates that only a bilingual sign may be erected on the building.

INDEX

	Page
Births, Deaths	23
Books	10
Church	40
Classified	23-32
Comics	39
Entertainment	16, 17
Family Section	35-37
Finance	7-9
Gardening	41
Sports	11-15
Travel	18-21
TV, Radio	24

SNOW LIKELY

So you thought winter was a thing of the past?

The weather office forecasts a cloudy day for Greater Victoria Sunday with some rain, occasionally mixed with snow.

Any snow which does fall likely won't linger as temperatures are expected to reach the mid-40s. Low tonight will be about 35.

Brooklyn Shootout Impasse

NEW YORK (AP) — Four men with an arsenal of gun power refused today to give up 10 hostages from the sporting goods store they had apparently tried to rob Friday night, stopped in their escape by a confrontation with police that left one patrolman dead. (Picture Page 2.)

Hundreds of haggard policemen, directed by police commissioner Patrick Murphy himself, were poised through the night outside the Brooklyn store in the darkness of a blackout they imposed for safety.

An armored personnel carrier manoeuvred outside John and Al's sporting goods shop.

Police and Black Muslim with a bullhorn tried through shattered windows to coax the gunmen to surrender.

One of Muslims told the gunmen: "Tell us what you need. We are your brothers. How can brothers be brothers, if we don't know what you want? Please take the bullhorn inside."

A bullhorn left on the street was taken into the store and a reply came of "we need a doctor."

The gumen had released two of the presumed original 12 hostages they seized when a silent burglar alarm brought police to the store in the predominantly-black Wil-

Continued on Page 2

NEWS BRIEFS

2 Killed In Nanaimo

NANAIMO (CP) — Two persons were killed and five injured in a head-on traffic crash at a Nanaimo intersection today. Police identified one of the victims as Per Christenson, 19, of Nanaimo, *driver of one of the cars.* Also killed was the driver of the second car, a vehicle bearing Saskatchewan licence plates.

Storm Hits U.K.

LONDON (AP) — Fierce blizzards hit Northern England and southern Scotland today, causing the death of two youths and snarling road traffic. It was the first heavy *snowfall of the season* and brief flurries reached as far south as London.

Trio Arrested

DONIPHAN, Mo. (AP) — Three men have been arrested in the slayings of a bank president, his wife and daughter whose bodies were found tied to trees after a kidnapping and extortion, authorities said today.

Explosion Injures 71

OSAKA, Japan (Reuter) — Seventy-one persons were injured — 17 seriously — in an factory here today, police reported.

Barrett Backs Ottawa Controls

By IAIN HUNTER
Times Ottawa Bureau

OTTAWA — Premier Dave Barrett left here Friday determined not to agree to any new federal-provincial social financing formula which will bring B.C. *short-term advantages* but reduce federal controls.

He said in an interview at the end of the two-day federal-provincial finance ministers' conference that he would not favop any new revenue-sharing scheme which doesn't contain some control by the federal government in the setting of national standards of social services.

Both Ontario and Quebec had put forward proposals calling on Ottawa to cut back its share of revenue to give more tax room to the provinces to meet their responsibilities.

Barrett refused to comment directly on the proposals which he said were new to him and which would be studied in detail by his government once he gets back to his Victoria office.

An example of the B.C. premier's concern was the field of Medicare.

"Although a particular financing formula might have great advantages for British Columbia at present, we would not support it if it means some child or family will have a diminished access to Medicare," he stated.

Barrett said that if the federal government's financing of these programs is reduced, there is a danger Ottawa will no longer have the power to set national standards.

"Those social gains already made must not be weakened in any way," the premier declared.

Barrett said he did not discuss with federal officials *while in Ottawa B.C.'s $200-a-*month guaranteed income to pensioners and disabled which he has said should be financed 50 per cent by the federal government.

But he stated that provincial Welfare Minister Norman Levi, and his federal counterpart, Marc Lalonde, have held meetings on the subject and that he is satisfied Ottawa will be paying "close to a 50 per cent share."

The B.C. premier appeared to have learned a lesson since his last visit to Ottawa before Christmas when his reports of his meeting with Prime Minister Pierre Elliott Trudeau prompted the prime minister to take the unusual step of publicly correcting the premier's interpretation of the meeting.

Barrett and Manitoba Premier Ed Schreyer had lunch with Trudeau Friday, but this time the premier wasn't talking about what went on.

He would only say that the luncheon meeting involved "a continuing discussion on my part of a couple of proposals I raised with him last December."

After the December meeting Barrett gave the impression that Trudeau had indicated a willingness to accept a formal request from the province for a re-opening of the Columbia River Treaty with the U.S. to give B.C. a greater financial return from downstream benefits.

Trudeau, in a rare public denial, said he had only suggested a B.C.-Ottawa committee be set up to discuss any grievance which the province might have about the treaty terms, and in fact, indicated that he didn't think B.C. has a case for better financing arrangements.

Hanoi Praises Canada's Role

By JOHN BURNS
Special to The Times

PEKING — Senior North Vietnamese officials say that a ceasefire agreement has been reached with the United States and credit Canada with playing an indirect role in making it possible, Toronto MP Andrew Brewin said Friday night.

Reached by telephone in Hanoi, Brewin said that the existence of a draft agreement had been confirmed earlier this week by Hoang Tung, editor-in-chief of North Vietnam's principal newspaper, Nhan Dan.

Brewin, foreign affairs spokesman for the New Democratic Party, quoted Tung as saying that the agreement was worked out by U.S. and North Vietnamese negotiators in Paris and required only the endorsement of President Richard Nixon to take effect.

Tung was one of a number of high ranking officials to meet Brewin and other members of an international Socialist delegation during the delegation's one-week visit to North Vietnam, which ends today.

The top official to receive the delegation was Premier Pham Van Dong, who told Mr. Brewin that a resolution by the Canadian House of Commons condemning the U.S. bombing of Hanoi and Haiphong had been influential in persuading Washington to seek peace at the negotiations in Paris.

"He was very well aware of the resolution, and very encouraged by it," Brewin said. "He felt it had a special influence on Washington's attitude."

The resolution, passed unanimously two weeks ago, registered grave concern at the continuation of the war and called on Washington to refrain from further aerial bombardment of Hanoi and Haiphong.

Although Dong himself did not raise it, other senior officials spoke to Mr. Brewin about the prospect of Canadian participation in an international commission to be established to supervise a ceasefire.

These officials had emphasized that North Vietnam would welcome the inclusion of a Canadian contingent in the supervisory force, Mr. Brewin said. "They seem to think that we could make a real contribution to the maintenance of peace."

The NDP spokesman, an out-spoken critic of U.S. involvement in the war, said that he would be reporting these and other impressions to External Affairs Minister Mitchell Sharp when he returns to Ottawa on Monday, after a gruelling 12,000-mile flight from Hanoi, via Bangkok and Copenhagen.

The trip to Hanoi was arranged after North Vietnamese officials in Paris contacted NDP leader David Lewis and asked him to nominate someone to represent Canada on a delegation of Socialists that was to visit North Vietnam.

Besides Brewin, the delegation includes representatives from Sweden, Norway and Italy, and is led by Bertil Zacrhisson, a Swedish MP, who is chairman of the Stockholm Conference on Vietnam, and an anti-war organization.

Meanwhile, North and South Vietnamese forces were locked in the heaviest fighting since last fall northwest of Saigon and below the demilitarized zone, as both sides struggled for military and political advantages before a ceasefire, military spokesmen reported today.

South Vietnamese spokesmen said 421 North Vietnamese troops were killed, about a third of them by air and artillery strikes, in the fighting in the two areas from Thursday through noon today.

South Vietnamese losses were given as 57 killed and 157 wounded.

THE BETTER HALF By Barnes

"Our dumb quarterback again! He looked at the cheerleader, called '38-22-36,' there's no such signal, and we lost 10 yards."

Phone Firm Strikes

Non-union personnel were attempting to keep the phone lines open today after 20 employees of Telephone Answering Service (Victoria) Limited, 727 Johnson, went on strike Friday.

Striking employees began picketing the building this morning at 8 and were to continue on two-hour shifts until 4 p.m.

The main issue is keeping a 75 cents an hour differential over the minimum wage for employees after three years work, said Jim McAvoy, business agent for Local 230 of the International Brotherhood of Electrical Workers.

McAvoy said the union wants an across-the-board application of minimum wage increases while the company was offering 15 cents an hour on the senior scale.

When the minimum wage was $1.50 an hour, the rate paid for starters, the senior scale was $2.25, he said. Now that the minimum wage is $2 an hour, the union wants the senior scale to be $2.75 but the company proposes $2.40.

The local was certified a year ago, McAvoy said. Its first contract expired at the end of 1972, he said.

Company manager R. A. Irwin refused comment.

"The unions have done enough talking already," he said.

Douglas Roland, general manager of Telephone Answering Service's parent company in Vancouver, B.C. District Telegraph Co. Ltd., was in Victoria today but was also unavailable for comment.

Police shelter behind car next to fallen comrade

SPORT-SHOP SHOOTOUT

Continued from Page 1

liamsburg section of Brooklyn.

Twice a Muslim minister in turban and flowing black robes pleaded in Arabic with the gunmen to release the hostages.

Three shots rang out when he asked them to fire three times if they wanted him to leave.

It was the second time the gang, believed by police to be Muslims, had fired shots since midnight Friday night. Four shots were fired at about 5:20 a.m., when the same minister left the store after spending about five minutes inside.

Besides the slain policeman, two others were wounded. One of the gunmen was believed seriously wounded during the initial shooting Friday night.

"We have to assume it is possible that they went in there for guns," said Police Chief Insp. Michael Codd.

Police said one of the freed hostages, Michael Zayres, carried a message asking for medical supplies, food and a doctor.

The other hostage, Judy Malavet, 20, was quoted as saying one gunman was "lying on the floor spitting up blood."

The slain policeman was Stephen Gilroy, 29, an eight-year veteran who was shot in the head as he stood behind a pillar across the street from the store.

The store in the Williamsburg section was said by police to be a veritable arsenal of shotguns and high-powered semi-automatic hunting rifles. Police said the shop also was stocked with survival rations. Telephone lines in the store had been cut, they said.

CANADIAN FORCE 'VOLUNTEERS'

By VICTOR MACKIE
Times Ottawa Bureau

OTTAWA — Canadian members of the armed forces going to Vietnam as a peace-keeping force — will they be volunteers or will they be ordered to go against their wishes?

This was the question raised by Donald W. Munro (PC — Esquimalt-Saanich) in the Commons Friday.

"In other words is it a volunteer force or a draft force?" he asked Defence Minister James Richardson.

The minister told the House that if the government should decide that it will contribute a force to peace-keeping role in Vietnam it will be made up of men who are volunteers.

However, later in an interview, he clarified that explanation by pointing out that Canada's armed forces was a volunteer force, it is not a draft force.

The men and women in Canada's armed forces are all volunteers in the first place. Once he or she volunteers, they volunteer for duty anywhere in the world to carry out their orders.

"If a man gets selected to go to Vietnam, provided we will be sending men there, he goes there unless he quits," said the minister. He explained that if a man said he did not wish to go he would no longer be a volunteer and likely resignation from the service would follow.

Arsenal, Leeds Gain on Liverpool

LONDON (CP) — Arsenal and Leeds United each gained a point on Liverpool today in the race for the English League soccer title as pace-setting Liverpool was held to a 1-1 draw by defending-champion Derby.

Liverpool stayed in front with 41 points from 27 games.

Arsenal blanked Chelsea 1-0 and has 39 points from 28 games while Leeds defeated Norwich 2-1 to increase its point total to 37 points from 26 games.

ENGLISH LEAGUE
Division I
Birmingham vs. Wolverhampton ppd.
Chelsea 0, Arsenal 1
Leicester 1, Man. City 1.
Liverpool 1, Derby 1.
Man. United 2, West Ham 2.
Newcastle 2, Crystal Pal. 0.
Norwich 1, Leeds 2.
Southampton 1, Sheffield U 1.
Stoke vs. Coventry ppd.
Tottenham 0, Ipswich 1.
West Brom vs. Everton ppd.
Division II
Brighton 1, Aston Villa 3.
Burnley vs. Portsmouth ppd.
Huddersfield 1, Luton 2.
Middlesborough 0, Queen's Park 0.
Millwall 1, Blackpool 3.
Notts For. 2, Carlisle 1.
Orient 0, Hull 0.
Preston 0, Fulham 3.
Sheffield W. 0, Bristol C 0.
Abandoned after 55 minutes.
Swindon 1, Sunderland 1.
Division III
Bolton vs. Blackburn ppd.
Brentford 0, Plymouth 2.
Bristol R vs. Port Vale ppd.
Chesterfield vs. Halifax ppd.
Rochdale vs. Swansea ppd.
Rotherham 1, Wrexham 1.
Scunthorpe 1, Bournemouth 1.
Southend 1, Tranmere 0.
Walsall vs. Notts C. ppd.
Watford 1, Grimsby 2.
York 1, Charlton 1.
Division IV
Bradford C. 1, Peterborough 4.
Cambridge 1, Exeter 3.
Chester vs. Northampton ppd.
Gillingham 5, Barnsley 1.
Lincoln 1, Crewe 1.
Mansfield vs. Newport ppd.
Reading 1, Hartlepools 0.
Southport 3, Aldershot 1.
Torquay 0, Bury 1.
Workington 2, Hereford 1.

SCOTTISH LEAGUE
Division I
Arbroath 2, Dumbarton 1.
Ayr 1, Celtic 3.
Dundee vs. Airdrieonians ppd.
Falkirk 0, Partick 3.
Hearts 1, East Fife 1.
Morton vs. Dundee ppd.
Motherwell vs. Aberdeen ppd.
Rangers 4, Kilmarnock 0.
St. Johnstone vs. Hibernian ppd.
Division II
Brechin 2, Stenhousemuir 4.
Albion 1, Montrose 3.
Clyde 1, Brechin 0.
Clydebank vs. Cowdenbeath ppd.
Dunfermline vs. Stirling ppd.
Raith 2, E. Stirling 2.
St. Mirren 1, Queen's PK 0.
Abandoned after 41 minutes.
Stranraer vs. Hamilton ppd.
SCOTTISH FA CUP
Second Round
Queen of S vs. Forfar ppd.
Second-round Replay
Elgin 2, Ferranti 1.
IRISH LEAGUE
Bangor 1, Crusaders 1.
Distillery 4, Cliftonville 2.
Larne 2, Glenavon 4.
Gentoral vs. Ballymena ppd.
Linfield vs. Ards ppd.
Portadown vs. Coleraine ppd.

Barrett's Debut

Continued from Page 1

tion burden on taxpayers, and generally, "spread the wealth" derived from the oil industry, has lent an added flavor of expectancy as what B.C. will do in this direction.

Shocks and nasty surprises, if any, in this legislative session, will be directed almost entirely toward big business, after taking office that there will be no increase in personal income taxes in the first NDP budget.

But, pretty well in the same breath, he made it clear the government would fulfil its campaign promises to take more from corporations.

It's a safe assumption that one way the government will do that is by increasing corporation tax from its present 10 per cent level — possibly to the maximum allowable 13 per cent.

Another would be a totally new policy on taxing mineral resources. During its years in the NDP consistently hammered the former Social Credit government for not extracting more dollars from those who extract the province's mineral wealth.

One certainty in the welter of legislation pouring from the office of Attorney-General Alex Macdonald — who is introducing more than 60 pieces of legislation — is a bill to establish an industrial development corporation, to encourage processing of natural resources by secondary industry.

By making low-interest loans available to small businessmen, and other incentives, the corporation would try to slowly change that dolefully familiar B.C. catechism of "dig up, cut down and ship out," and in doing so provide many more jobs.

Also in the list of known pending legislation is that dealing with the freeze on subdivision of farmland, which was imposed by order-in-council Dec. 21. So far Agriculture Minister Dave Stupich has given only the vaguest explanations of how the freeze will be applied, or the affected farmers compensated.

With his clarifying legislation he will have to provide some solid assurances, if he hopes to satisfy the B.C. Federation of Agriculture which has already demanded that the freeze be lifted.

Among other likely legislation at this session are: changes to Human Rights Act, noably a provision which would allow another party beside the one directly affected to file a complaint with the Human Rights Commission; measures to upgrade the province's coastline pollution control machinery; changes to the Constitution Act, to allow the premier to appoint more than the 14 cabinet ministers now permitted under that act; and legislation that would allow school boards to share with municipalities the costs of facilities which can be used by the whole community.

Barrett has announced his intention of shuffling his cabinet immediately after the spring session, to eliminate the double portfolios necessitated by the present upper limit of 14.

But before that game of musical cabinet chairs kicks off, indications are that Robert Williams will have his wide range of responsibilities (lands, forests and water resources as well as recreation and conservation) consolidated into one department of the environment.

With the possibility of at least four new cabinet posts opening up in the near future, the session can be expected to develop into something of a shop window for the talents and abilities of two dozen or so ambitious NDP backbenchers — who found their ranks largely ignored by Barrett in his original selections of the top jobs.

But while the premier faithfully rewarded the 11 "old guard" MLAs, no one really doubts for a moment that he would let sentiment or loyalty assessment as to their true worth. One or more would be relegated if Barrett felt they were not living up to his expectations.

As for the MLAs, no soothsaying powers are needed to predict that their job in B.C.'s new political atmosphere will fast develop into a full-time, year-round job involving vastly more work — and individual responsibility — than ever before.

Besides indicating a fall session for this year, Barrett has said that the legislative committees will carry a heavier workload and change significantly from the toothless creatures they were under the Social Credit regime.

More meetings, more research, more travelling . . . yet all this for a meagure $10,000 a year? Hardly. MLA's slaaries haven't been increased since 1970 and it would be strange indeed if the seemingly ample justification for raising them now was overlooked.

Facey Won't Accept Fire Marshal Role

Don Facey said today he will not take the job of fire marshal in Sidney, a post offered him after council changed its mind about making him Sidney's first full-time fire chief.

He declined comment on his future plans, including whether he was contemplating any sort of legal action against council over being accepted and later rejected for the fire chief's job.

Council chose Facey from about 20 applicants last November but Sidney's volunteer firemen later argued they had not been given a proper voice in the decision and would not accept council's choice.

They said they had nothing against Facey as a person but should have had a vote in selection of chief.

Council subsequently rescinded its decision to name Facey as fire chief and decided to let the volunteer firemen elect their own chief for a two-year term.

Facey was offered the newly-created position of fire marshal but questioned whether council had the authority, noting appointment of local fire marshal assistants is usually made by the provincial fire marshal in Vancouver.

Asked whether council would still try to fill the new post of fire marshal now Facey had refused it, Mayor Stanley Dear said today: "I imagine so."

The matter would have to await official word from Facey that he was declining the job, the mayor said.

Facey, chief of the Central Saanich volunteer fire department, quit his job with the provincial motor vehicle testing station in Saanich when council accepted him as fire chief.

Last month Sidney volunteer firemen re-elected Hugh Loney as unpaid chief for a two-year term. Loney, who has been chief for about seven years, was unopposed.

CUPE Crews on Alert For Strike-Breakers

Crews of striking maintenance workers are being kept on the alert this weekend, ready to send out full-scale pickets if strike-breakers are seen at any Greater Victoria schools.

"Our information, which is very reliable, is that teachers and students at several schools were asked to move classroom desks in preparation for cleaning crews," Dick Proctor, spokesman for the striking Canadian Union of Public Employees, said today.

A contingency of union members rushed out to Monterey elementary school early this morning, fearing that a moving van at the school was secretly bringing in strike-breaking clean-up crews, but it proved to be a false alarm.

School board chairman Peter Bunn said he knew nothing of any arrangements for cleaning the schools other than work being done by the board's supervisory personnel, who were "doing a yeoman's job."

Proctor said the union was "not upset" by the work being done by management, but would set up "hard and fast pickets" if paid workers were brought in.

Meanwhile, neither Proctor or Bunn are very hopeful of reaching a settlement at next Saturday's negotiation meeting, set up Friday by mediation officer Clark Gilmour.

"We're prepared to go in and bargain in good faith," Proctor said. "But it's hard to get encouraged when you see the kind of statements made by Bunn.

"It takes two sides to bargain and I'm not very optimistic."

the weather

Behind a storm which hammered the B.C. coast all night an onshore flow of Pacific air will persist, keeping skies generally cloudy throughout the province with showers along the coast and snow flurries in the interior. Temperatures will remain mild.

DOMINION PUBLIC WEATHER OFFICE 5 A.M. FORECASTS

Valid Until Midnight Sunday

Greater Victoria: Today, overcast with rain becoming showery this evening. Brisk southeast winds. Highs today upper forties. Tonight and Sunday, mainly cloudy with a few periods of rain. Strong westerly winds near Juan De Fuca Strait. Lows tonight mid thirties. Highs Sunday upper forties.

Greater Vancouver, East Vancouver Island: Today, overcast with rain except snow until noon in the eastern part of the lower mainland. Changing to showers by this evening. Brisk southeast winds at times except strong and gusty in East Vancouver Island area. Highs today upper forties. Tonight and Sunday, cloudy with a few periods of rain. Brisk westerly winds at times. Lows tonight 34 to 40. Highs Sunday upper forties.

North and West Vancouver Island: Today, rain at times heavy easing off to showers this afternoon. Strong and gusty winds. Tonight and Sunday, cloudy with periods of rain. Brisk westerly winds. Lows tonight mid thirties. Highs both days mid forties.

TEMPERATURES

	Yesterday		
YESTERDAY			
Victoria	42	36	.04
Normal	42	34	—
ONE YEAR AGO			
Victoria	46	32	.59
ACROSS THE CONTINENT			
Saint John	45	39	—
Halifax	44	36	—
St. John	45	39	—
Montreal	46	32	—
Ottawa	47	23	—
Toronto	47	19	—
North Bay	45	5	—
Churchill	6	16	—
Thunder Bay	33	11	—
Kenora	10	0	—
Winnipeg	3	6	—
Brandon	11	2	—
Regina	25	21	—
Prince Albert	15	0	trace
North Battlef'd	24	4	—
Swift Current	31	23	—
Medicine Hat	42	25	—
Lethbridge	40	26	—
Calgary	37	21	—
Edmonton	22	7	—
Penticton	45	31	—
Cranbrook	37	27	—
Castlegar	38	31	.01
Vancouver	44	38	trace
Prince Rupert	39	32	.95
Prince George	37	29	—
Kamloops	43	36	—
Revelstoke	34	27	.21
Fort Nelson	3	—13	.02
Peace River	26	4	.20
Whitehorse	—10	—18	.09
Fort St. John	25	21	—

U.S. Temperatures: Anchorage 1, —15; Detroit 50, 26; Honolulu 84, 73; Seattle 43, 38; Spokane 36, 27; Portland 46, 38; San Francisco 53, 40; Los Angeles 59, 47.

World Temperatures: Rome 41, 59; Paris 34, 41; London 36, 39; Berlin 25, 30; Amsterdam 30, 36; Brussels 25, 36; Madrid 32, 43; Moscow 10, 13; Stockholm 28, 34.

CITY'S WEATHER RECORD

Sunshine, Jan.	62.7 hrs.
Last Jan.	26.5 hrs.
Normal (30 years)	38.9 hrs.
Sunshine, 1973	62.7 hrs.
Last Year	26.5 hrs.
Normal (30 years)	38.9 hrs.
Precipitation, Jan.	2.13 ins.
Last Jan.	3.00 ins.
Normal (30 years)	2.59 ins.
Precipitation, 1973	2.13 ins.
Last Year	3.00 ins.
Normal (30 years)	2.59 ins.

Sunrise, Sunset Sunday
(Pacific Standard Time)
Sunrise 7:57 Sunset 16:54

TIDES AT VICTORIA HARBOUR

	Time	Ht.	Time	Ht.	Time	Ht.	Time	Ht.
	H.M.	Ft.	H.M.	Ft.	H.M.	Ft.	H.M.	Ft.
21	06.15	8.8	10.30	7.5	15.25	8.8	22.50	2.7
22	06.15	9.0	11.35	6.8	16.35	7.9	23.20	3.7
23	06.35	9.3	12.50	6.2	17.30	7.0	23.50	4.8
24	07.00	9.4	14.10	5.5	19.10	6.3	23.55	5.8
25	07.30	9.4	15.20	4.8				
26	08.05	9.4	16.20	4.1				

TIDES AT FULFORD HARBOUR

	Time	Ht.	Time	Ht.	Time	Ht.	Time	Ht.
	H.M.	Ft.	H.M.	Ft.	H.M.	Ft.	H.M.	Ft.
21	07.30	11.8	13.25	7.8	17.35	9.4		
22	00.25	3.0	08.10	11.7	14.15	6.8	19.15	8.7
23	01.05	4.3	08.20	11.6	15.10	5.9	20.20	8.1
24	01.35	5.7	08.45	11.5	16.00	5.2	22.15	7.9
25	02.05	7.0	09.05	11.3	16.50	4.5	23.50	8.3
26	03.10	8.3	09.25	11.0	17.35	4.0		

capital scene

Family and Children's Services Open House, Tuesday, Jan. 3, 7 to 10 p.m., at the Junction Centre Building, 1627 Fort.

British Israel will meet Sunday, Jan. 14 at 3 p.m. in the Dominion Hotel, 759 Yates Street.

Island Temple No. 8 Pythian Sisters will meet Tuesday, Jan. 23, at 8 p.m. in the Elks Hall, 732 Cormorant St.

"Just Right" PHOTO TIPS

BOB METCALF

"The best movies are ALWAYS made with the camera on a tripod." One of the oldest and truest sayings in photography. We MUST use a tripod, even with our still cameras, when the shutter speed is less than 1/60 of a second or when using telephoto or close-up lenses. The ideal gift for the photo enthusiast is a sturdy, lightweight tripod. The best pictures, movie or still are ALWAYS on a tripod. Drop in and look over our fine selection.

Your Certified Photographic Counsellor, BOB

JUS-RITE PHOTOS
"Service Through Experience"
716 Yates St. and Town and Country

OLYMPIC

CAFE
Try our excellent Chinese Food for Lunch in a relaxing decor and friendly atmosphere with superb service.
CAFE and DINING ROOM
INTERNATIONAL and CHINESE CUISINE
"Prepared to Your Taste"
HOURS:
Daily: 6 a.m. to 2 a.m.
Sunday: 7 a.m. to 10 p.m.
636 Johnson St. 382-8522

FISH & CHIPS
DELIVERED HOT TO YOU
4:30 P.M. 'TIL CLOSING
592-1209
SEAFARER
1951 OAK BAY AVENUE

LONGHORN STEAKHOUSE
4066 SHELBOURNE ST.
NOW OPEN
PHONE 477-8022
For Reservations
★ COMING SOON ★
BUFFALO NIGHT

Sands
Your Six Community
Funeral Chapels
Dedicated to Service
sensible prices

Victoria	388-5155
Sidney	656-2932
Colwood	478-3821
Nanaimo	753-2032
Duncan	746-5212
Ladysmith	245-2331

Independent, Family Owned and Controlled. Sands since 1912.

Look what you did!
CHRISTMAS CONCERT DEC. 3-4
ROYAL WINNIPEG BALLET JAN. 14-15
YEHUDI MENUHIN JAN. 17-18
SOLD OUT
DON'T MISS THIS ONE!
CIRO & BALLET FLAMENCO
JAN. 28 2:30 & 8:30
Sponsored by B.C. Telephone Co.
ROYAL THEATRE · PHONE BOX OFFICE 385-6515

STRAY FEATHERS
harold hosford

. . . a sunny day is condor weather in California

If the sun is shining over Ventura County and the thermals are rising over the Topatopa Mountains, it'll be Condor weather in southern California today.

Unaware of the concern thoughtful people all over North America feel for their future, the world's few remaining California Condors will be airborne, riding the updrafts in search of today's victuals.

Moving in pairs, or occasionally in groups up to six, but most often alone, the great birds will soar, rise, skip and wheel as the whims of the air currents carry them miles in their daily quest for food.

With only an occasional beat of their powerful wings they will sweep over the rocky slopes on the watch for the fetid carcass of a dead animal. Once food is sighted, the condors begin a slow, spiraling descent — usually the signal to other condors that food has been found — followed by a wild melee as each bird ensures its share cleaning up the debris of death and recycling the materials of life.

No one knows for sure how many condors will be flying today but it will certainly be a pitiful few compared to the numbers that once ranged western North America.

In historic times these great vultures were found as far north as the mouth of the Columbia River and south into Mexico. There is also prehistoric evidence — bones found in caves — that they once numbered Nevada, Utah and Texas among their home territories. Today, this once-vast range has been reduced to a smal horseshoe-shaped area in the Coast and Sierra Nevada Mountains north and east of Los Angeles.

California Condors were probably never what we would think of as common. What we know of their natural history today — long-lived birds, each pair producing one young, often several years apart — seems to indicate a rather stable population scattered thinly over its range.

But when European man appeared, many of the stable features of the condor's environment began to disintegrate. First to go was the solitude as men and their followers — dogs, cats and cattle — swarmed over the land. Close behind went the pristine purity of their land as man spread his desecration and poison.

The onslaught came close to finishing the condors but a remnant was able to survive by retreating into the comparative safety of their present mountain stronghold.

Twenty years ago the United States government recognized the condor's predicament and established the Sespe Condor Range. There, within sight of smog-bound Los Angeles and despite growing pressure from foresters, water resource planners, and even recreational interests — all casting covetous eyes on the condors' redoubt — the birds have held on.

Just how well became apparent recently when a six-year study carried out by state and federal wildlife biologists and representatives of the National Audubon Society revealed that between 50 and 60 condors still survived. It was the first clear idea of how the birds fared and gave rise to a feeling of cautious optimism for the future.

The study, published in the October issue of American Birds, also reported that no measurable drop in numbers had taken place since 1966. Against this must be weighted the fact that only eight young condors were known to have been raised between 1966 and 1971; less than two a year; hardly enough to offset natural mortality.

While the study reports that deaths attributed to man are now apparently at a very low level, poisoned bait, used for coyote control, still poses a threat to the condors.

For the moment, the condors still fly, while far below them men debate the dilemma of their survival in the face of burgeoning human demands.

In This Corner . . .

that great Chabot-Dowding scrap wasn't really unexpected to the insiders

By BRIAN BUTTERS
Times Staff

The conflict which has arisen in the last several days between Social Credit MLA Jim Chabot and Speaker Gordon Dowding should be no surprise to anybody.

Chabot, MLA for Columbia River and former cabinet minister in the Bennett regime, is developing as an outspoken member of the Opposition.

Dowding, for his part, was a strong opposition MLA since 1956, until his election this year as speaker of the house. During those long years Dowding was never reluctant to "mix it" with the Socred government.

The current dispute between the two men stems from the report of a committee established by Dowding to look into the legislative practices of other jurisdictions outside B.C. Chabot acted as the chairman of the committee. When the committee's deliberations were completed, a report was written to be submitted to Dowding for presentation in the legislative assembly.

At this point disagreement set in. Chabot presented the report to Dowding's office and found that Dowding was still on a trip to India as part of his study of legislative practices. So Chabot called a press conference for that afternoon and released the report to reporters.

When Dowding found out about the release upon his return, he expressed his unhappiness with Chabot's action telling reporters Chabot was guilty of a "breach of privilege" of the house.

Chabot's come-back was that Dowding was involving himself in "partisan politics" by making such criticisms and that the trip to India, which had kept Dowding from receiving the report before the press, was not necessary to the study of legislative practices.

Dowding's comments have done nothing to instill a feeling among Social Credit MLAs that he is prepared to act with the strict impartiality required of a speaker of the house.

This is not the first occasion of Socred disatisfaction with Speaker Dowding. At the end of the short legislative session last October, the Socreds complained about Dowding's move to rule out of order many of the questions on the legislative order paper, most put forward by members of their party.

The questions are intended to provide the opposition with material they can use to criticize the government, but with the questions ruled out of order by Dowding, no answers had to be provided.

It was hoped by the four parties in the legislature at the time the government commissioned Downing to carry out his study of legislative practices — and speeches were made in the house to this effect — that this would be one occasion where all four sides could work harmoniously.

Members of all four parties were included on the two subcommittees named by Dowding. In the case of Chabot's subcommittee, recommendations were agreed upon unanimously. And yet, amidst the unanimity, there was conflict.

Chabot's argument is that the rules of the house do not specify that it is a "breach of privilege" of the house to release the report of a speaker's subcommittee. Such a branch would apply to the report of a formal legislative committee, he says, but not to the four-man group he chaired.

He adds that with the NDP government promoting a spirit of "a just and open era of government," the public should be kept well-informed of developments which will allow greater public participation in the business of governing.

Chabot made it clear that if Dowding chooses to step beyond the traditional, impartial role of speaker of the house into the heated political areas, he, Chabot, will do all he can to make that step as uncomfortable as possible.

Dowding's interpretation of the problem is that the subcommittee report was intended to be only a part of an overall report he wants to piece together for presentation to the house. Premature release of the report's details, he says, constitutes an action of disrespect for the house.

Whether the conflict between the two men is an overflow of hostility between their respective parties or is just a simple misunderstanding will have to be determined in the house's regular spring session, which opens next Thursday.

With the abundance of new legislation expected to be introduced by the government, and the subsequently heavy yoke to be borne by the opposition parties, whose responsibility it is to read, digest and effectively criticize each and every piece of legislation introduced, this session will surely be the time for cooperation.

And spell that word with a capital "C".

CHABOT

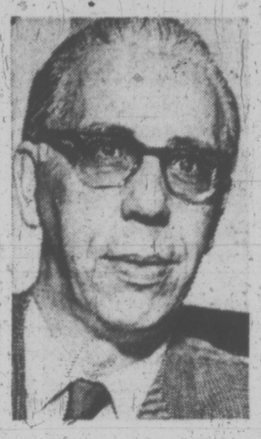

DOWDING

Most Want Hanging

By IAIN HUNTER
Times Ottawa Bureau

OTTAWA — The results of a poll taken by Surrey-White Rock MP Barry Mather indicates a large majority of residents of his riding want the death penalty restored for murder.

The New Democratic Party MP released Friday a breakdown of the 2,500 replies he received to the questionaire which he sent to 32,000 houses in the constituency.

Of those who answered, 67 per cent stated that hanging should be reinstated, 17 per cent said hanging should be abolished and 11 per cent voted for continuation of the trial abolition period which expired Dec. 31, for all crimes except treason and the killing of a policeman or prison guard.

Only 13 per cent said the death penalty should be abolished entirely, while 78 per cent said it should be retained for any or all of the following — treason 49 per cent; murder of a policeman 72 per cent; murder "with intent to kill" 73 per cent; kidnapping 54 per cent and hi-jacking 63 per cent.

A free vote on whether to continue the trial period on abolition of capital punishment or to bring back hanging will be held in the House of Commons later this session.

Mather also asked his constituents which of the three reports submitted by the Le-Dain Commission on the non-medical use of drugs they support.

Only eight per cent said that possession and sale of marijuana should be legalized, while 38 per cent agreed with the majority recommendation to take marijuana out of the Criminal Code but leave trafficking as a criminal offence, and 42 per cent said possession should continue as a criminal offence.

On the question of what legislative concessions the NDP should seek in this Parliament in return for supporting a minority government, 44 per cent answered measures to prevent the rapid rise in the cost of living, 17 per cent said encouragement of the processing of raw materials within Canada at the expense of export of raw materials, 16 per cent said programs to get the unemployed back to work at decent wages, 11 per cent said corporate income taxes should be on the same basis as personal income taxes, seven per cent called for a rise in personal income tax exemptions, and five per cent called for substantial increases in old age and veterans' pensions.

EATON'S
Hearing Aid Centre

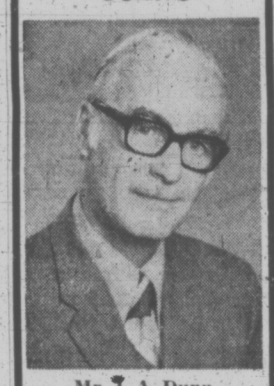

Mr. J. A. Dunn
REGISTERED HEARING AID CONSULTANT
Hearing Aids for as Low as 50.00
Hearing Aids with No Batteries to Buy
UNITRON — The Canadian Hearing Aid. Automatically balanced clear sound, simulates the normal function of the ear.
FULL BATTERY AND REPAIR SERVICE
Eaton's Hearing Aid Centre
4th Floor at the Elevator
Store Information 382-7141

GALLUP POLL

'Rich Get Richer' —34% Think So

By the Canadian Institute of Public Opinion

Rightly or wrongly, the Canadian public is even more convinced than they were about 20 years ago that people who already have money are benefitting most from any current prosperity. In 1955, 17 per cent named this group as getting the most out of the nation's good times. That segment has now doubled to 34 per cent who say "The rich are getting richer."

The people's image of who gains most from prosperity has changed in many wayss over the years. For instance, in the mid '50s, they placed capitalists, industrialists and large corporations far in the lead; now this segment has dropped to second place — 18 per cent. A group which did not appear in the list in the earlier study is now tied in third place — those on unemployment insurance, or welfare (7 per cent). Canadians put these men and women at the same level as the middle-class or average person. Belief that labor benefits most has dropped sharply.

Today's facts are based on interviews with a random sample of 671 adults, during at-home interviews in late October. A sample of this size produces results accurate with a 4-per-centage-point margin of error, 19 out of 20 times.

The question:

"People are saying that the country as a whole is pretty prosperous right now. Which group in the population is getting most out of this prosperity?"

The table below shows the changed points of view emerging over the years.

	1955	Today
The rich; the upper class; professionals	17%	34%
The Capitalists; industrialists; large corporations; big contractors	34	18
The middle class; average people	6	7
The unemployed; people on unemployment insurance; welfare		7
Politicians; government officials	2	4
Labor; union members	15	4
All are doing well	8	4
Others (including young people; Ontario; Quebec; the West, etc.)	10	5
Can't say	12	19
(Some named more than one group)	104%	102%

Troika of horses pulls sleigh in Soviet capital

Press Aided Reds—General

LOS ANGELES (AP) — Articles appearing in U.S. newspapers in 1968 duplicated some information in a top-secret report by the chairman of the Joint Chiefs of Staff, a high U.S. Army staff officer has conceded at the Pentagon Papers trial.

Throughout a day and a half of intensive cross-examination, however, Lt.-Gen. William De Puy refused to retract his conclusion that the release of the secret report to news media by Daniel Ellsberg and Anthony Russo could have helped the Communists in Vietnam.

De Puy — who helped Gen. Earle Wheeler, then chairman of the Joint Chiefs of Staff, write the secret report—said Friday newspaper articles containing the same information, an assessment of the Tet offensive of 1968, would have seemed less important to the Communists.

"The difference, I submit, is the difference between day and night, influence and credibility," said De Puy.

Ellsberg, 41, and Russo 36, are charged with espionage, conspiracy and theft in connection with the release to news media of top-secret documents, including the Wheeler Report, which traced U.S. involvement in the war.

During the cross-examination, the defence showed slides on a movie screen placed before the jurors. The photos were of newspaper clippings shown side-by-side with segments of the Wheeler Report. The information in many cases was identical, but the statements were credited to "high U.S. officials."

PLIMLEY
for
REAR WINDOW
DEFOGGER
382-9121
PARTS DEPT. 383-1106

The Canadian Red Cross Society
Victoria City and District Branch

ANNUAL GENERAL MEETING

The Annual General Meeting of the above-mentioned Branch of the Canadian Red Cross Society will be held in the J. Keith Wilson Memorial Addition to Red Cross House, 1046 Fort Street, Victoria, B.C., on Wednesday, January 31st 1973 at 8:00 p.m.

BUSINESS

1. Reading of the Minutes of last General Meeting.
2. Business arising out of Minutes of last Meeting.
3. Presentation of Reports for the year 1972.
4. Election of Officers for the year 1973.
5. New Business.

All members of the Branch in good standing at the end of the year 1972 (i.e. those who contributed at least one dollar to the funds of the Society during the previous year) are entitled to attend the Annual Meeting and are earnestly requested to be present.

Nominations for the appointment of Officers and Members of the Branch Executive Committee may be made by any member in good standing and must be submitted in writing, duly proposed and seconded and with the consent of the nominee, to the Secretary not less than twenty-four hours before the time set for the Meeting.

SPECIAL RATE
For a short time only
7% on 1 & 2 year term
Guaranteed Investment Certificates
Enquire today at our Victoria branch.
717 Fort Street, Victoria, B.C.
Phone: 386-8534
North West Trust COMPANY

BRITISH
Custom Tailors

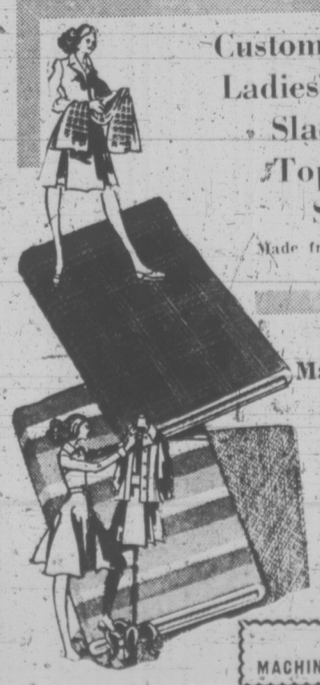

Custom Made
Ladies' Suits
Slacks
Top Coats
Skirts
Made from your fabric or ours.
MEN'S
Made-to-Measure
SUIT
SPORT COAT
SLACK
SALE
CONTINUES
WE DO MACHINE BUTTON HOLES
1311 Blanshard
383-2632

Jack is back!
at
Jack Lee's
CHINESE VILLAGE
OPEN MON. - SAT. 12 NOON
SUNDAY 4:30 p.m.
"Serving Chinese Food You Like"
Across from Mayfair
755 FINLAYSON ST.
AMPLE PARKING

Victoria Times

SATURDAY, JANUARY 20, 1973

BRIAN TOBIN, Editor — STUART UNDERHILL, Publisher — GORDON BELL, Managing Editor

Wheels Within Wheels

Major improvements in the bus services of Victoria and Vancouver, as indicated in the $27-million allocation announced last fall, should start within the next few months. But while evening and Sunday services may be extended, with other changes initiated as the new buses are delivered, there is still no word of any radically new approach to the local service as a whole.

The prospect is that, instead of continuing to cut down on bus service as public usage falls — a negative approach — the positive accent will be on extension of bus schedules and areas covered in the hope of attracting more customers. That may be the result, but the superior competition of the private car will not be easily overcome. Private transportation, wherever economically feasible, permits so large a choice of route, timing, and intermediate stops that no bus service could be expected to match it.

A different form of deterrent, however, may be seen in the problems which private drivers encounter in the scarcity or inconvenient location of parking space, and the delay caused by traffic congestion.

The best service to be provided by public transportation may lie in co-ordination with private transportation rather than its displacement. Thus private cars — except for a minimal public service — could be used to bring persons near the city centre, at which points public transit feeder lines could take over to carry shoppers and workers into the business core. Large parking facilities around the perimeter would cater to the private drivers. Even without a direct ban on the entry of cars into the centre, the alternative service could be made so attractive that it would be as readily used as the elevator service in buildings.

But the announced purchasing program and the service improvements apparently take little note of the fundamental changes that will have to be made in public transit in the near future. Should so large an investment of public money be made in a type of system which is not profitable or popular, while important innovations in the size and style of buses and their deployment and type of service may be just around the corner?

The time has come when a major study of the whole problem should be launched and a workable plan devised. It may not go all the way at first, but it could be recognized as an interim system, to bridge the change-over to a drastically new type of service which the city of the future will demand.

Church and Apartheid

In what is described as a stirring of conscience, South African churches are re-assessing their positions on racism. Several have taken the unifying course of examining differences on the issue within their own faith, presumably in an effort to arrive at a common understanding of what is required of them as Christians.

Most significantly, an offshoot of the Dutch Reformed Church has carried in its official journal an article by Dr. S. J. Kruger of the University of South Africa questioning the migratory labor system, influx controls, and resettlement schemes—all of which reportedly impose hardship on the black people of the state.

The Dutch Reformed Church itself is also exercised over attacks on racialism launched at an international synod of reformed churches in Sydney, Australia, last October. There some Afrikaner reformed church mission branches supported anti-racist resolutions.

Action by the Dutch Reformed Church on the resolutions may not be taken until 1974, but in the meantime the opinion of dissidents against racism is being recognized. Should that sentiment continue to spread it could bring heavy church pressure for the overthrow of apartheid.

Church reaction becomes increasingly important as economic pressures also develop in a country which is not now producing sufficient white-skilled workers to do the jobs required by current industrial growth. In consequence some barriers to the use of black workers in certain areas are being lowered.

It is early yet to forecast ultimate developments, but the sharp black and white lines of apartheid a decade or so ago seem to be blurring — a hopeful sign if a social explosion is to be avoided.

Gander Sauce

Representative Jim Kaster's bill, introduced into the Texas legislature to require criminals to give intended victims 24 hours' notice, in writing or orally, of crimes to be committed, and also to define the victims' rights, produces an immediate wry laugh.

"If it's fair enough for the criminal, it's fair enough for the victim," the author says.

But after the wry laugh, the bill invites further assessment. Representative Kaster seems to have used an effective technique to raise an old question: How far should society go to assure the rights of an individual suspected of a crime without assuring society adequate protection against the criminal?

The accused's rights are essential to protect him within the legal processes, to forestall any approach to "lynch" law and to avoid the tragedies that can occur when an innocent person is held on suspicion alone and without the safeguards written into law.

"It is better that 10 guilty persons escape than that one innocent suffer," according to Blackstone's Commentaries. But a public concerned about increasing crime, while agreeing with the need for protection of the innocent, grows a little sceptical about the 10 guilty persons escaping.

Cathedral at Nicolet, Quebec — Quebec Tourist Branch photo

ART STOTT

Brushwork in Education

The old pensioner has returned to the beach from which the snow and rain had kept him since the beginning of the year. He spreads a thick newspaper as a cushion on a damp log, watches the wild ducks in the bay and philosophizes on nature and man.

He drew my attention the other day to a boy sauntering along the shoreline, notebook in hand and jotting down items as he walked.

"The young man," he told me, "is on an environmental assignment given to him at school. He's listing the elements of pollution he finds on the beach. So far he's recorded over a dozen.

"A good thing, this interest the schools and the ecologists are stimulating in the world around us and the need to protect it from man's untidy ways. He and youngsters like him are being taught to recognize the problem. That's a beginning. The important development depends, though, on what they eventually do about it.

"Too often," observed the old philosopher, "all they do is tell other people what those other people should do. Maybe that's par. They learn the procedure from their elders who can verbalize the ills of society, suggest their own remedies and leave it to George to do the job.

Glass Clean-Up

"I haven't seen the boy's notebook," he continued, "but I'd make a small wager that broken glass is among the offensive material he has listed. He hasn't picked up any, but then there aren't any disposal cans around the beach at this time. Still, I hope when he makes his report that he mentions the number of pop bottles youngsters of his age heave into the water when they've emptied them.

"Say this for some of the Boy Scouts," he added, "for a number of years they made a broken glass clean-up bee one of their community services. Maybe they didn't get all the smashed bottles off the beach, and admittedly it was usually a one-shot deal each season, but they did pick up some that could have caused badly cut feet.

"I read the other day," the pensioner said, "a constructive comment from a teacher on the use of free time the present school disruption was giving some pupils. The teacher said the hours out of class wouldn't be wasted, educationally, for those who employed them on field trips that are part of the regular routine. Probably that's what the boy with the notebook is engaged in."

He paused to admire a flock of turnstones, disturbed at the line where small waves broke on the shore, lifting in unison in a flash of white under-plumage to take up foraging space further away.

After the Message—What?

"You're old enough," he reminded me, "to recall the emphasis educators some years ago put on the slogan 'learning by doing'. Sound idea, that. It balanced theoretical instruction with practical experience — and they tell me experience is the best teacher.

"Okay. So let's apply it to the present concern for the environment. This looms big in schools today. In fact, last year I went to a conference arranged by secondary students on the subject. And very interesting it was. The young people spoke well and so did the older specialists who had been invited to address them. Each, in polite terms, told the other what he should be doing.

"But to get to the conference, I had to walk through a gate in a school fence against which discarded lunch papers, candy wrappers, and empty cigarette packages were wind-driven into the wire mesh. Environmentally, they weren't attractive. I wondered at the time if it wouldn't have been a practical demonstration of environmental improvement had the students cleaned up the fence before talking about pollution.

"Let's expand the idea. One of the menial chores imposed on maintenance people in schools — and one for which they want work load relief — is the clean-up job after classes. The dirt and litter are caused by the young people in the course of the school day. Isn't it part of the environmental kick to avoid dirt and litter as far as possible and to see that those responsible for creating a mess clean it up?

'Learning by Doing'

"Now let's get back to the 'learning by doing' theme. What's wrong with teaching the able-bodied youngsters with sufficient strength how to wield a broom, or push a vacuum? Beneath their dignity? You don't believe in the nobility of labor, eh?

"Think about it a bit. Consider the educational factors involved. In a small way, the youngsters could achieve a little work experience, character development, appreciation for the other fellow's tasks, physical exercise in a system that's worried lest the children are underprivileged in that area, adherence to the tenet that cleanliness is next to something or other. And, who knows, it might lead to the skill that is an integral part of championship curling."

The old pensioner rose, folded the log-dampened newspaper on which he had been sitting, stuffed it in his coat pocket and walked away, chuckling.

LETTERS FROM OUR READERS

'Times Do Change'

It is indeed incredible, not only to read of but to listen to, the B.C. Auto Insurance Company's high-geared propaganda campaign against government-operated insurance. After many years of almost total monopolistic service (and I use the word service dubiously) it would appear that monopolies are quite suddenly anathema to their conscience. Like gallant knights of yore they leap onto their white chargers and gallop off to do battle for public honor.

One would suspect that the cost of this enormous endeavor is being borne by the poor policy holder — with funds already badly depleted if one is to believe past tales of financial instability. But there you are. Times do change. But it's a pity this misplaced chivalry did not come sooner for then their armor would not look quite so tarnished.

By and large the private insurance companies have been their own worst enemies. The bitterness and mistrust so manifest now in the public mind will be difficult to overcome and will take a great deal more than a burst of outraged righteousness to mollify. — Frank. E. Lockyer, 2145 Weiler Ave. Sidney.

Property Profits

Re the article appearing in The Times of December 30, 1972 entitled "Tax Change Hits Real Estate" by I. H. Asper, who is a Winnipeg lawyer and leader of the Manitoba Liberal Party: — he cited a case wherein a developer was unfairly taxed on real estate profits — appealed, and won.

The developer had purchased 16 acres in a Winnipeg suburb in 1961 for $32,000. Several months later he sold 8 acres for $73,000.

In 1968 in order to secure financing to build a high-rise building he sold 2½ acres for $350,000.

Now the effect of this transaction can be reduced as follows:

A.—Within a few months of purchase the developer had all his money back plus $41,000 cash, plus 8 acres for free worth $73,000. 350% profit in less than one year!

B.—The 1968 sale for $350,000 ($3.25 per sq. ft.) or $140,000 per acre, left him still with 5½ acres. If we multiply 5½ acres by $140,000 we obtain $770,000 total profit: $41,000, $350,000, $770,000—$1,160,000. Actually, it could be much higher since high-rise land is worth $6 per sq. ft. or $258,000 per acre.

This man did nothing to the land, neither sowed nor mined — just sat and waited. What created this enormous wealth? a. influx of people; b. Re-zoning; c. an incredible lack of morality that allows kings' ransoms for free.

When we consider the average man's salary is $100 per week — and we have massive unemployment, the businessman struggles to make his business pay, and most investors are happy to make 9 per cent, and we compare all this to this man's profit, we must be mad to tolerate such inequity.

This is only one real estate deal. Would it be unreasonable to assume there must be thousands per year? Monte Vanton, 157 Barkley Terrace.

More Puzzles

I refer to the letter to the Times of January 15, 1973 from "Very Puzzled" who says he does not understand why Nixon is being condemned for bombing Hanoi when "there seems very little outcry regarding the continued bombing of the south by the north." The reason for the lack of outcry about the "bombing of the south by the north" is that no such thing is happening, or has happened in the past. The government at Hanoi has no bombers, and has never had any. The United States Air Force is being deployed against a country that has no military air force at all, a situation which is indeed puzzling. — Pat Greene, 3021 Craigowen Rd.

Condemned

Color

In reference to your UPI article in Monday, January 8 Times about the New Orleans shooting, the phrase, "after three men identified by the police as blacks", is quoted from this article.

I feel that this shows discrimination against negroes. For instance, you don't point out the descent of an Irish or Yougoslavian or white man if he has committed a crime, but only say, possibly, his name. In this article you point out quite clearly that these men are "black" men.

I would like to point out that the black militant movement is supported by what you would call whites. — Miss Carol Fraser, Grade 9 student, 337 Vincent Ave.

(Editor's Note: Wire service practice is to mention race only when it adds further significance to the story. In this case, with police expressing fears that the incident was connected with black militant activities, reference to race was a clarification rather than discrimination.)

Traveller

As a frequent traveller I would like to know if it is necessary, honest or even legal for the CPR to charge its passengers such high rates and in return give such revolting conditions.

I recently went from Vancouver to Banff. Not only were the coaches, toilets and sleepers positively filthy, but the train staff (with the exception of a few of the old-timers who could not have been more helpful) had every appearance of a bunch of hippies recruited from welfare.

The station in Vancouver was in the last stages of decay. There was a miserable Christmas tree, as far as I can remember, and the ladies' rest room was quite unspeakable — even the curtains were torn rags.

Compare these conditions with the CNR, where I found cleanliness, good service and politeness throughout the journey from Jasper to Vancouver. No hippie staff and lo and behold, the station clean, well-lighted and upright.

If the CPR take our money, they should be forced to give civilized service in return. How are the mighty fallen! — D. Grant, 809-415 Michigan St.

Monopoly?

In their latest advertising against government insurance, the insurance companies talk about a government monopoly.

If this is the case, then we have nothing to lose, because what we have now is one giant monopoly anyway, that does everything the same no matter where you go. In the odd time that you run into a difference in rates, you find that the slack is taken up by reduction in service of some kind or other.

One thing is certain, the government can do no worse, and it will not be very hard, or take too much effort on their part, for them to do better than what we now have.

I am not an NDP supporter, but I believe in letting them see what they can do. If they can, and do improve service, and cut rates, and give us an overall better insurance system, then I say good luck to them.—Harold Morton, P.O. Box 1701.

A Nature Ramble With Skipper

FREEMAN KING

A hike around the roads at Goldstream Park campsite at this season provides a peaceful interlude in contrast to the activities of the summer when the area is full of campers. Even if it is raining, it is well worth the effort.

There are places where you can see the "Pussy-willow" showing its white buds, and hazel catkins already starting to swell. Perhaps you will be able to see the tiny little female buds breaking forth.

Now the rains have washed the dust from the needles of the conifers the sheen is so different, particularly on the hemlocks. The drooping branches and the closely packed needles make this tree one of the most fascinating of all.

The salal and the Oregon grape now are clean and they seem to have put on a different color. On the ground, the leaves of the twinflower are more attractive than ever.

Look on the twigs of the alders and notice how the tiny raindrops seem to hang there like an array of beautiful pearls, each twig showing a slightly different pattern. Notice how the snow has spread the fronds of the sword fern till now they look like brilliant green rosettes.

The fallen vanilla leaves have been broken down and now show the dainty outlines of the "leaf ribs".

In places where very old Douglas firs are growing you will see what at first glance seem to be bits of paper scattered about. A closer look will reveal that they are pieces of the lung lichen fallen from the branches.

Examine them and note, on the under side, tiny witish hair-like appendages. These form the "holdfast" which gives this plant the ability to fasten itself to the limbs and so spread to reach out for the sunlight.

Here the mist hangs over the river. As it swirls and drifts it gives a rain forest look to the scene.

Over the bank you can see and hear the river waters rushing down to the sea. Their music seems to say "give us way, we are carrying new life to many living things upon this earth."

As you stand and watch you will possibly see and hear the dart and rush of a flicker as it moves through the bush, its white wing feathers flashing for a second. Overhead, somewhere in the mist, the raven will give its harsh call, letting you know that you are not alone.

In some places you may see where a pileated woodpecker has torn an old rotting log apart in search of grubs.

VICTORIA TIMES, established 1884, is published every afternoon except Sunday by the Times Publishers, Limited, 2621 Douglas Street, Victoria, B.C. Second class mail registration No. 0625. All undelivered copies and notices of change of address to be sent to the above address. The Canadian Press is exclusively entitled to reprint the local news published herein.

Fighting the Red Menace in Quebec

By RON LEBEL
The Toronto Star

MONTREAL — After waiting in the wings for eight years, Yvon Dupuis is storming back into Quebec's political scene with a crusade against what he calls "the Communist menace."

The onetime federal Liberal minister is running for the Social Credit provincial leadership with vociferous warnings that a "bolshevik revolution" will engulf this province in the next few years unless the "conscientious majority" wakes up.

Dupuis, now a rotund figure with longish hair at 46, clearly hopes to fight the next Quebec election as the spokesman for a new coalition of right-wing voters.

He rates as the front-runner in the leadership race, thanks to his mass appeal as king of Montreal's radio hot-liners and to tacit backing from his erstwhile arch-rival, Real Caouette.

Without waiting for the Creditiste convention set for Feb. 3 and 4 in Quebec city, Dupuis already is courting disaffected Liberals and making noises about a potential alliance with the Union Nationale.

Some of his opponents in the leadership contest charge that he broke his $50,000-a-year contract with radio station CKAC and threw his hat in the ring only after being assured of heavy financial support by certain Union Nationale fund raisers. Dupuis denies this, saying he finances his campaign with small donations and his own savings.

Yves Germain, a Quebec city contractor who acts as chairman of the Creditistes' provincial organization committee, said in an interview that Dupuis' backers have held secret meetings to discuss "a possible marriage between the Ralliement Creditiste and Union Nationale.

"Certain organizers from Union Nationale suggested that they would supply rather considerable amounts if Dupuis came back to active politics," Germain added.

Union Nationale holds 16 seats in the 108-seat legislature, compared with 12 for Social Credit and seven for the separatist Parti Quebecois. Premier Robert Bourassa's Liberals command a big majority, but they are considered vulnerable because they received only 45 per cent of the popular vote in the 1970 election.

Dupuis resigned as a minister without portfolio at the urging of the late prime minister Lester Pearson eight years ago this month, shortly before being accused of demanding a $10,000 payoff from a constituent seeking a racetrack franchise.

He was sentenced to a $5,000 fine or one year's imprisonment, won a new trial on appeal and was acquitted in 1968. He lost his Commons seat in the 1965 election, but gradually built up a large right-wing following in the Montreal region as an outspoken newspaper columnist and radio open-line host.

"Those who thought I was finished were wrong," Dupuis told 500 enthusiastic supporters at a Sunday-afternoon rally in his home town of St. Jean, 40 miles southeast of Montreal.

Showing his old form as a spellbinding orator, he spoke out for two hours against all those he considers as enemies of the common man.

He charged that "revolutionary" teachers control many classrooms, that Social Affairs Minister Claude Castonguay imposes "socialist" programs, that "separatists" dominate Quebec's news media; that too many immigrants speak English; that two many union leaders are "anarchists or gangsters."

"Day by day," Dupuis states in the current issue of his monthly tabloid newspaper, "we drift dangeroulsy closer to a Socialist state.

"Every school in every part of the province has been infiltrated by teachers without a conscience. These teachers are brainwashing our youth. Our children come back from school repeating Communist propaganda."

The paper, Defi ("Challenge") keeps denouncing "rotten adolescents" who wallow in pornography and debauchery, but shows a flair for leering headlines.

In the Christmas issue, the cover featured three Santa Claus figures gesturing toward a heading in a box reading: "De luxe brothel and unlimited beer at Sherbrooke College."

(It turns out that authorities at the community college voted recently to build a co-educational student residence and the writer speculates about the orgies that may occur when the building opens.)

Dupuis warns his audiences and his readers that, if permissive attitudes continue, professional agitators will install a "Communist dictator" in Quebec.

"You will get up one morning and you will discover that people who have been your neighbors for 15 or 20 years vanished during the night. Then you will remember hearing truck noises in the night."

Dupuis recalls that he toured Communist countries as a member of official Canadian delegations and that many intellectuals sought his help to escape through the Iron Curtain.

"Socialism has reached our gates," he intones, "but I am still confident that the good people of Quebec will resort to the cleanup that is urgently needed."

His cleanup measures sound rather drastic:

● Teachers who "play politics in class" would be fired, whole schools would be closed if "revolutionaries" made up the majority of the teaching staff, and school taxes would be refunded to affected parents.

● Certain army bases would serve as "youth training centres" during summer-months and all teenagers would be called up for three weeks each year to learn "discipline."

● Housewives would receive "motherhood allowances" to discourage the use of the birth control pill and thus "save our race" from extinction.

● Immigrants would be forced to send their children to French schools and a 1969 statute giving each parent the right to choose between French and English schools would be repealed.

● Quebec books written in colloquial "joual" French would be stricken from school and college curricula.

● Identity cards would become compulsory for everyone and strikes would be abolished in essential public services.

● Labor unions would be purged of their "gangsters" and "revolutionaries" would be expelled from the French network of the Canadian Broadcasting Corporation.

Dupuis claims that separation would be "fatal" for Quebec, but at the same time he advocates a referendum on the independence issue for 1974. He says some separatists are "highly intelligent."

This brand of right-wing rhetoric appears to strike a responsive chord among certain layers of the Quebec population — the over-40 generation that was bypassed by the education reforms of the past decade, self-employed people concerned over fast-rising prices, low-income workers worried about mass layoffs and traditionally minded residents of smaller communities.

Dupuis says he has received thousands of letters of support in recent months.

Radio ratings issued just before Christmas (when Dupuis quit his hot-line show to take a Florida vacation with his wife and four children) showed that he ruled the Montreal airwaves with an audience twice as large as that of the next-biggest French station.

In a two-week survey taken in November by Bureau of Broadcast Measurements Ltd., Dupuis attracted an average audience of 92,000 listeners for his Monday-to-Friday shows running from 1 to 3 p.m. The report shows that the CKAC audience more than doubled from a noon-hour level of 44,000 when Dupuis' show began.

Few men enter politics with such a big, ready-made following.

YVON DUPUIS . . . seeks Socred leadership

After the Davey Report: Not Much

By DICK MacDONALD

(From Content, a monthly publication for Canadian Journalists. MacDonald is its editor and publisher.)

Royal commissions and Senate and House committees never die; their reports are just tucked away on a shelf and forgotten about.

That seems to have been the case with the three-volume study produced by the Senate Committee on Mass Media, which was tabled in Ottawa two years ago this month. From the government point of view — and the media industry's, too, to a large extent — Keith Davey's Senate committee might as well have not existed at all.

Can you recall those heady days of early December, 1970? Having first scorned the creation of a Senate committee to look at Canada's mass media, and then reluctantly accepted its probing, the publishers and broadcasters, perhaps in a flurry of guilt, outdid themselves in reporting on the Davey Report. For the day or so after the report came down, only.

There was precious little follow-up by papers or stations — either because the subject didn't warrant further discussion, as some probably thought, or because one shouldn't wash one's linen in public view, as many undoubtedly believed.

In fact, an on-going discussion of the media in full and frank view of the public should be an objective for the industry; the so-called Fourth Estate does not, or should not, imply an immunity from criticism.

It is unfortunate that the federal government chose not to act on some of the Davey Report's recommendations; it is doubly so that the media themselves have been tardy.

Senator Davey sent his report to cabinet, and theoretically the observations and suggestions made by his committee were being considered. Yet nothing was done. One can assume that such notions as the information fed to Canadians — the amount, kind and quality thereof — is of basic importance in the development of this country didn't strike a sensitive chord in Prime Minister Trudeau's cabinet.

Indeed, that is more than assumption: Although Trudeau's first four years in office saw an unprecedented amount of attention paid to the whole spectrum of communications, the government really has not gone far beyond the stage of philosophy.

Point: Those capable of judging have pretty well mapped out an abstract communications frame of reference for Canada, so why not start making decisions based on that overview, even if they must be revised later in the light of new information.

There's no doubt — and it is justifiable — about concern expressed toward increased government involvement in media affairs (though surely most would agree that what the Canadian Radio-Television Commission is laying down for broadcasters is only reasonable). Even Senator Davey, before the committee's report was made public two years ago, did not want to see any further erosion of the concept of a free press.

However, there were recommendations in the Davey Report upon which a majority government could have acted. In the current parliamentary circumstances, a few measures which might be branded extreme probably won't get near the floor of the House of Commons — so the Davey Report, for all intents and purposes, is dead.

Why didn't Ottawa move to shed Time and Reader's Digest of their privileged advertising position among Canadian magazines — which the Sanate committee, among many other groups and individuals, urged? Why wasn't something done to create a revolving loan fund for financially-marginal yet socially — and culturally — useful publications?

Those are only two areas where the federal government could have taken a position, without infringing on a free press, but did not.

And the media themselves? what have they done in response to the calls made in the Senate report? Virtually nothing.

When the Davey committee revealed (though most of us knew it) that the media hadn't been looking in their own mirror, everyone skittered about trying to find fast solutions to age-old problems. It didn't work. In retrospect, those papers and stations which attempted significant editorial changes have since been marking time, so the net gain is difficult to measure.

Journalists went ahead and held Media 71 as an immediate response to the Davey Report — a report which devoted a mere dozen pages to the people who churn out the copy. Media 72 followed.

But there has been lethargy recently; perhaps it's a levelling-off period after so much media self-analysis in 1970 and 1971. It's not apathy, hopefully, but an intellectual recession; we cannot afford that.

The Quebec press council, which began to take shape well before the Davey Report was completed, has a working council — largly at the instigation of the Windsor Star which set up Ontario's first municipal press council. And Alberta is heading in that direction.

At that, press councils by no means offer an ultimate solution to the media's ills, but they are one step in the right direction — toward a more conscientious and responsible press.

Keith Davey, through his Senate committee report and in dozens of talks across the country since 1970, generated a fair amount of debate about the mass media — their ownership, control, impact and influence on the Canadian public.

In a sense, Davey has been something of a Johnny Appleseed — a man with a mission, endeavoring to sow oats where before only thistles grew. Maybe he's had other motives, but what matter; the main focus has been on encouraging an upgrading of standards and a flexibility of attitudes in the media.

He and his committee did their job rather well, generally without malice and often with some naivete. It is we in the media, and government partly, who have been slow to take up the challenge.

And mediocrity thrives.

KEITH DAVEY . . . oats won't grow?

Person Alive!

THE SUN
An Editorial

Has the executive committee of the city of Toronto taken one small step for person, one giant leap for personkind? Person alive, has it ever!

Not only has it substituted the terms alderperson, person days and person hours for alderman, man days and man hours but, reports United Press International, it has "ordered all city officials to substitute the word person for man whereven possible in future reports." Talk about the daring young person on the flying trapeze!

While last rites are celebrated for the dictionary definition of the word man as a human being, a member of the human race, ponder some possible consequences of this capitulation.

Old Person River, go west, yeung person; fifteen persons on the dead person's chest (yo ho ho and a bottle of Clairol?). And, of course, the unforgettable Person Friday.

Is it reform to replace imagined discrimination against a sex with rampant descrimination against the English language? One has to wonder, in the meantime remembering that the best laid schemes o mice and persons gang aft a-gley.

They're Just Plain Folks

By ALLAN FOTHERINGHAM
The Sun

OTTAWA—There is a certain impression abroad, which happens to be incorrect, that the MPs who, theoretically rule the land are some select, elite group. I give you, in refutation, my friend Harry Olaussen, a 43-year-old bachelor from China who does not quite trust himself with an automobile for fear he will knock down the Peace Tower.

Harry Olaussen was the upset winner, for the NDP, of the Coast-Chilcotin seat. He is an unknown in the political world. He worked in the pulp mill in Powell River. How did he get to Powell River? He got off a boat there 11 years ago. Merchant seamen being merchant seamen, they eventually get tired of sailing the high seas and decide this will be their last boat. Powell River was Harry's last boat.

He was born in China. His father was a Norwegian sea captain. His mother's family was in the silk trade in Italy. Harry caught the last boat out of Shanghai in the late Forties when Mao Tse-tung came marching out of the mountains. He joined his mother's family in the silk trade in Italy for a while, then went to work for the World Relief Fund. Unlike any North American, he never knew how to drive a car. How do you learn to drive a car on a ship? Who needs a car in Powell River? There's no place to go. He got his licence the other day (where do you practise in Powell River?) but has not quite exercised it yet. He's not sure if Ottawa is ready for his technique.

He's got a moustache and a twinkle in his eye and he's 43 and he's a bachelor. He's not worried. When his father was married, he was 52 and his Italian bride was 17. Lots of time yet.

★ ★ ★

There is Steve Paproski. Steve is the largest MP in existence, by several hundredweight. Steve weighs 300 or so, give or take a ton. With a heart to match. He is the Tory for Edmonton Centre. To show his contempt for the subject, one day in the Commons Steve Paproski took the regulations for Edgar Benson's white paper on taxation, which were about twice the thickness of the Ottawa phone book, and he ripped the thing in half with his bare hands. Marvellous.

Steve played in the line for the Edmonton Eskimos. His last year with the Eskimos was the first year Jackie Parker arrived. So, I says — one night over the gargle, was Parker the best football player you have ever seen? "Yes," says Steve, "as a blocker you never knew what to do 'cause he'd be behind you and he could be running or he could be passing or he could be kicking. He'd never make up his mind till the last second what he was going to do. Sort of reminds me of those Liberals over there. They're running around all over the place trying to block for Trudeau and they don't know what in Christ he's doing."

Steve is a close friend of Gene Kiniski, the wrassler. When they were in the marrying stage, Gene said if he ever had a boy he was going to call him Kelly and Steve said if he had a boy he was going to call him Paddy. So they had and so they did and the two kids are called Kelly Kiniski and Paddy Paproski.

★ ★ ★

There is Wally Firth. One night at yet another of those never-ending receptions that mark the opening weeks of Parliament, I see Wally Firth upping to the bar, where all the nicely-nicely types are charging their sherry glasses. Wally clears the track, takes his glass like John Wayne and slings it the length of the bar just like in a good old western, the glass coming to a skidding stop in front of the bartender and Wally gives him the nod. Marvellous.

Wally is the NDP MP for the Northwest Territories. "I guess you must have the biggest riding in Canada," I say, brilliantly. "In the world," says Wally looking past me to the bartender. He is about five-foot-nothing, aided by a brushcut that rises six inches straight up. A friend from Yellowknife jokes that he is the only MP with no fixed addess: he has a lot of friends in the Northwest Territories. Before he set out for Ottawa, his friends tried to persuade him to buy a suit. Wally is the first Metis to sit in Parliament and before he got up for his maiden speech last week there were all the usual fulsome best wishes for the nervous new boy. So Wally stood up and knocked them dead. Turns out his training in the NWT was as a radio personality. They broke the desks into splinters with the applause.

There is Jack Horner, the Tory MP from Crowfoot, Alta. Jack Horner does look like John Wayne. He shows up at these gatherings in his Roy Rogers jacket. Jack Horner is the champeen wrist-twister in parliamentary extracurricular sessions. John Diefenbaker in the House last week welcomed the fact that Jack Horner's brother was now in the Tory backbenches and said he understood there was yet another brother on the way. Jack Horner moaned this night, saying he was really going to get hell back home because "Dief didn't mention my three sisters and all of them are headed here."

★ ★ ★

There is Gene Whalen. Gene Whalen is a great ham-handed character from Essex-Windsor. When the befuddled Liberals were zapped into oblivion in the West on Oct. 30, they were absolutely stumped as to an agriculture minister. Who do you make agiculture minister? Ron Basford? James Richardson? So the Libs took their hearts in their mouths and gave it, horrors, to an Ontario backbencher, old Gene. There were cries of ruin 'cause Gene don't use the language too good. So who has been one of the hits of the new session? Gene stands up there and he plants his feet and he says, "Might as well applaud me now, 'cause you won't when I get through." He absolutely defuses hostility. Already he's known as Fred Flintstone. Old Gene will be a hit, mark my word, in downtown Crowfoot.

They're not all, you know, Anthony Edens. Some are like me and thee.

FIRTH
. . . down the bar

PAPROSKI
. . . ex-lineman

HORNER
. . . wrist-twister

THE CORPORATION OF THE DISTRICT OF SAANICH

Invites all residents interested in the formulation of an *Official Community Plan for the North Gordon Head Area* to meet with Municipal Planners in order to discuss ideas and concepts now under consideration.

THE AREA INVOLVED IS SHOWN ON THE ACCOMPANYING MAP.

Planners will be available for informal discussion at the Gordon Head Community Centre in Lambrick Park at the following times:

WEDNESDAY, JANUARY 24 2:00 p.m.- 4:30 p.m.
FRIDAY, JANUARY 26 2:00 p.m.- 4:30 p.m.
MONDAY, JANUARY 29 2:00 p.m.- 4:30 p.m.
8:00 p.m.-10:00 p.m.
WEDNESDAY, JANUARY 31 2:00 p.m.- 4:30 p.m.
8:00 p.m.-10:00 p.m.

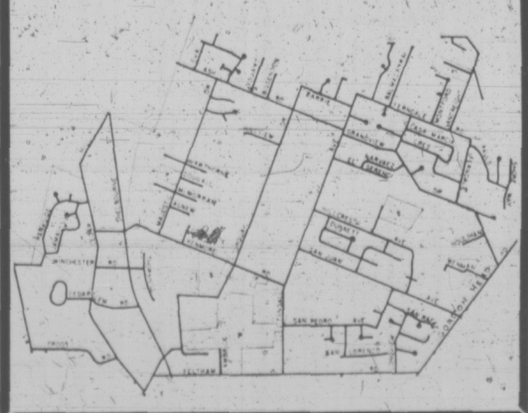

COME TO THE 1973 VANCOUVER RECREATIONAL VEHICLE SHOW — YOU COULD WIN A TRAILER.

"GRAND PRIZE"
·HOLIDAIRE TRAVEL TRAILER·

See the latest trailers, campers, motorhomes, minihomes and accessories.

ENTER THE CONTEST — a new recreational vehicle can be won each day during the 1973 Vancouver Recreational Vehicle Show. It's easy! Simply pick up the free entry form at any ticket entrance during show hours. Complete contest rules on entry form.

Regular admission $1.50. Children under 12 FREE with an adult. Discount tickets available at Mac's Convenience Stores.

HOURS
Weekdays 6:00 p.m. to 10:30 p.m.
Saturday 1:00 p.m. to 10:30 p.m.
Sunday 1:00 p.m. to 7:00 p.m.

JANUARY 24-28-EXHIBITION PARK

Goodbye, John Tribe!

he helped soothe 28 years of growing pains as Saanich groped its way to maturity

Tribe relaxes in going-away gift

In 28 years continuous service to Saanich, John Tribe has watched farmland become playland, seen the municipal budget increase 20-fold and become a scholar among administrators.

Friday night the municipal staff and council said goodbye at a dinner party in Playland Club, 4240 Glanford, and in 10 more days he is officially retired.

Tribe was chief administrative officer for virtually all of his Saanich career and his advance has matched municipal growth into a residential suburb with the capital's largest park and and recreation area.

★ ★ ★

Saanich is still a rural municipality, as it was in September, 1941, when Tribe arrived. But its problems are less parochial, the real farmland has been rolled back to the extremities and the emphasis has shifted to urban-oriented living.

Ironically, while the population from 1948 to 1971 grew at a rate of about 2,000 a year, the actual area of Saanich dropped dramatically by 21 square miles when the old Ward 6 seceded in 1950 and formed Central Saanich.

The controversy over that had already begun when Tribe went into the old brown-shingled municipal hall at Royal Oak as a general office assistant in 1941 after working on the three-man staff of the City of Courtenay for eight years.

That was in Tribe's recollection the biggest debate involving the community. On the one side were the farmers and status quo advocates led by Ward 6 councillor Sydney Pickles, who held acreage and raised sheep around Mt. Newton.

★ ★ ★

The others, more or less, stood for "progress" which was creeping up in any case as the ensuing years have proven. Twenty years ago the idea was "not in the best interests of Saanich."

The secessionist cause was pushed year after year by Pickles, whom Tribe remembers as "a very forceful man with very positive ideas about secession."

But he remembers also that Pickles "never stood for anyone teeing off on the staff. You could insult the council all you wanted, but he wouldn't allow it to be done with the staff," Tribe said.

The ward system divided the municipality into seven precincts, each of which elected a councillor. This was abandoned in October 1949 and probably did much to encourage secession.

From 1950 Saanich elected six councillors -at-large and the old Ward 6 became Central Saanich by amendment of letters patent. Pickles became its first reeve.

★ ★ ★

Tribe recalls other ward battles — Ward 5 in the Prospect Lake area talking about opting out, but that feeling subsided.

In Ward 3 (Ten-Mile Point-Arbutus Road) the scattered residents objected loudly to a private airpark proposed by a number of ex-servicemen for the recently-vacated Gordon Head army camp just after the Second World War.

★ ★ ★

That issue split the council and debate was "hot and heavy for a couple of years," Tribe said.

Argument in council meetings "would go on night after night" and in those days meetings would often last until 2 a.m.

By the time Saanich had outgrown its municipal hall at Royal Oak, meetings had become tamer and shorter. But the council chamber had to be appropriated for office space, leaving no option but to hire the adjoining Women's Institute hall, which served until some army huts were moved in to the site and refurbished into offices and council chamber.

The drive for a new municipal hall became one of the lesser issues of Saanich, which was feeling desperately its lack of adequate waterworks, sewerage and public works generally.

The post-war housing boom was in full swing and Saanich for a time was the fastest-growing municipality in the province. Lack of sewers was a primary problem and has remained so through the 1951 sewer bylaw and successive programs of first priority.

★ ★ ★

Tribe had spent nine months as assistant to clerk-treasurer Wilf Freene before going into the RCAF in July 1942, returning in January 1945.

Three months later, on April 1, he was propelled into Greene's job when the clerk moved away.

"I was so nervous I didn't know where to look. I'd had no experience in a large office," Tribe recalled.

Saanich then had about 15 inside employees, including the engineer's department.

★ ★ ★

About 1955 the post was divided, with Tribe becoming comptroller-treasurer and Gordon Hayward named clerk.

He would never draw attention to it himself, but a desk set gives him away. In 1959 the minister of municipal affairs awarded Tribe the inscribed set for achieving the highest marks in that year's municipal administration courses, which prepared him for the appointment as municipal administrator in 1971.

Cereal Technique Used for Weapons

WASHINGTON POST

WASHINGTON — The same advertising techniques used to sell cereal to consumers are used to sell weapons to the military, according to a report released recently by the Council on Economic Priorities.

CEP, an independent non-profit organization which researches and issues reports on the activities of corporations, found that the top 25 advertisers of weapons spent $2.3 million on ads in seven military trade journals in 1971 and 1972.

Although the dollar amount is small compared with consumer product ad campaigns, the ads are directed at a small but influential audience, the report says. "By advertising in journals which are read by Pentagon officials and members of congress, major contractors do attempt, using Madison Avenue methods, to influence military funding decisions and contractor choice selections," the study says.

Among the advertising techniques used by defence contractors are catchy slogans, the free giveaway, economy claims, and the "they have it, you should have it, too" argument.

Westinghouse, the report points out, uses the same "you can be sure if it's Westinghouse" slogan whether it is advertising a washing machine or a tactical bomber weapons delivery system which "can detect and destroy both moving and fixed targets at night." In an ad for a one-man missile, McDonnell Douglas suggests, "put a Dragon in his tank."

Bell Helicopter advertises its King Cobra as "the most maneuverable, most powerful, most survivable tank killer flying! All, that, and the lowest price tag, too!"

CEP noted that a Xerox subsidiary which manufactured nighttime illumination devices used in an ad a quote from Mao Tse-tung. Like cereal box offers, the company offered readers a free copy of Mao Tse-tung on Guerrilla Warfare on written request.

The Harrier, a jet fighter produced by the British firm Hawker - Siddeley, advertised that "you ought to take a closer look" because the Royal Air Force and the U.S. Marine Corps have.

To the extent that the ads try to "inject considerations based on company or product image into what should be a technical decision-making process" or to sell a product whose need has not yet been recognized," the ads "unquestionably" seek higher military spending and to influence government decisions in a way "which does not necessarily reflect the needs of the public," the report concluded.

FIFTY PER CENT OFF reads the sign in the window of a downtown Ottawa store but the bits and pieces of plastic mannequins seem to indicate some of the gals have lost even more than that amount.

FERRY RUMOR STIRS GABRIOLA

GABRIOLA ISLAND (CP) — MLA Dave Brousson was accused Friday of "throwing a dead cat out of his backyard" by regurgitating rumors that Gabriola Island may become the docking spot for B.C. ferries.

Nevertheless, Dr. Jim Tyhurst told island ratepayers that they should react immediately to protect themselves in the event that decisions affecting the island are made without prior consultation with them.

"Brousson is pushing the idea of a ferry route from Iona Island near Vancouver to the southern tip of Gabriola," said Tyhurst, spokesman for the ratepayers.

"I am concerned that if there is no reaction showing concern, a decision will be lowered on us."

If South Gabriola became the site of a ferry terminal, a bridge would have to be built connecting it with Vancouver Island.

Tyhurst reminded ratepayers that MLA Dave Stupich had promised there would be no bridge to Gabriola Island unless islanders wanted one. He also said the NDP government was in favor of development winding down on the Gulf Islands until a master plan is drawn up.

Highways Minister Bob Strachan said in Victoria Friday he will defer for several weeks comment on moving the Nanaimo slip to Gabriola Island.

'DEATH TRIANGLE' ROUTE TRACED

LAREDO, Tex. (UPI) — Heroin from Southeast Asia is fast overtaking Turkish heroin in the Latin American drug smuggling channel, two U.S. congressmen said Friday.

Reps. Robert Steele and Morgan Murphy, said their 18-day trip looking into Latin America's role in the circuitous "Triangle of Death" route heroin takes into this country carried them to Argentina, Peru, Columbia, Panama and Mexico.

Steele revealed that the mission uncovered "much evidence" that "Southeast Asian heroin is making inroads into the United States by way of Latin America."

And, Murphy said, the "Latin American connection" is fast overtaking the "French connection" in the smuggling of heroin to the United States.

Troops withdrawals from Vietnam have left a huge backlog of heroin in Southeast Asia which is being funneled into this country through both Latin America and Europe, they said.

C-Z Profit: $11.9M

VANCOUVER (CP) — Crown Zellerbach Canada Ltd. Friday reported net profits totalling $11.9 million, an increase of 35 per cent from 1971. Sales jumped 13 per cent to $234 million.

President Robert G. Rogers said the 1972 return on investment was six per cent, compared with 4.2 the year before.

Extraordinary items totaling $8.3 million after taxes reduce net income to $3.6 million. These included phasing out a mill at Ocean Falls, and write-off of obsolete facilities under a $25 million program to update building materials plants in the British Columbia interior.

Capital gain from long-term debt refinancing partially offset these charges, the company said.

Earnings per share before extraordinary items were $1.50 compared with $1.11 in 1971.

Public Drug Forum Feb. 14

Canadian Concerned Citizens, an informal organization of parents of young people with drug problems, will hold a public forum on drug use and abuse Feb. 14 at 7:30 p.m. at Spencerhouse, 1951 Cook.

Object of the meeting, says a CCC spokesman, is to air views on the drug problem and to keep up pressure on government for action on all kinds of drug abuse.

Heroin addiction is the primary concern amongst most of the CCC's 50 members, although the spokesman said that the whole range of drug usage — hard, soft and prescription — is a subject for concern.

Threatening phone calls from pushers seeking settlement of drug accounts, adverse publicity because of court cases over drug offences and tension between members of a drug-user's family are as much of the drug problem as the need for a fix, says the spokesman.

The CCC has started counselling sessions on Tuesday evenings at 7:30 at Spencerhouse, "to keep the helpless from becoming the hopeless," says CCC president Peter Lesoway.

ROOFING SPECIALISTS
● Prompt Service
● Free Estimates
Leaking roofs never improve with time without repair or replacement. We have a large selection of all types of roofing to choose from. All estimates given at no obligation to the homeowner. Make certain your roofing is ready for winter.
Capital City Roofing & Flooring
1920 Oak Bay Ave.
598-4441
After 6 Call:
BOB McINTOSH, 384-1546

HEATING OIL PRICES DROP
If you switch to efficient Winkler L.P. Oil Burner, up to 30% savings are possible.
Never Buy Another Nozzle!
grant's plumbing & heating ltd.
960 FALKLAND ROAD PHONE 598-4221

LONGHORN STEAKHOUSE
4066 SHELBOURNE ST.
NOW OPEN
PHONE 477-8022
For Reservations
★ COMING SOON ★
BUFFALO NIGHT

ALFA ROMEO
NOW AT
METRO Complete Sales and Service 656-4311

PEETZ
RENTS
SKIS

MANDEL'S
YOU SAVE WHEN YOU BUY Quality
CARPETing
Choose quality . . . AND buy at lower WAREHOUSE PRICES at Mandel's this weekend. Open Sunday!
INDOOR-OUTDOOR
Latex rubber back, choice of nice colours. Practical.
SPECIAL, SQ. YD. 2.99
SHAG
Installed
"Carefree," a lovely shag in 10 colour mixes. It's nylon! Complete with FREE Underpad. SQ. YD.
7.99
50 Roll Balances TO CLEAR
In sizes from 12 to 100 square yards. SPECIAL, TO CLEAR
⅓ OFF
No Money Down . . . up to 5 Years to Pay.
★ OPEN SAT. AND SUNDAY TILL 6 P.M.
MANDEL Interiors Ltd.
Quadra at McKenzie 479-7121

CLASSIFIED
ADVERTISING
386-2121
YOUR KEY TO
EXTRA CASH!
Sell those items around the house that you no longer use.
11 WORDS ONLY $1
VICTORIA PRESS LTD.

Jack is back!
at
Jack Lee's
CHINESE VILLAGE
OPEN
MON. - SAT.
12 NOON
SUNDAY
4:30 p.m.
"Serving Chinese Food You Like"
Across from Mayfair
755 FINLAYSON ST. AMPLE PARKING

The Premier and Executive Council
of the
Province of British Columbia
Invite You to
A RECEPTION
Following the Opening of the
SECOND SESSION
of the
Thirtieth Legislative Assembly
at the
EMPRESS HOTEL
Thursday, January 25, at 4:30 p.m.
ERNEST HALL,
Provincial Secretary

London Metals

FRIDAY

TORONTO	Fri.	Thurs.
Issues traded	826	804
Advances	274	303
Declines	276	252
Unchanged	276	249
New 72-73 highs	46	40
New 72-73 lows	2	5
NEW YORK		
Issues traded	1,788	1,794
Advances	522	694
Declines	928	743
Unchanged	338	357
New 72-73 highs	23	24
New 72-73 lows	53	33

Total State-Run Economy Coming

YOUR TAXES

By I. H. ASPER

Special to the Times

With 1972 having become part of the past, the chroniclers of history will record another year in the modern phenomenon of the progression toward total government, at least in economic terms. And as we move into the new year, nothing appears on the horizon capable of challenging the inexorable trend.

The 1972 year-end figures of government tax-and-spend operations at all levels are fairly obvious. In 1967, shortly after the Carter Royal Commission on Tax Reform was published, this writer, commenting in opposition to the report's basic philosophy, predicted that if the then current level of growth in government spending were to continue, we might expect that all governments would be spending 40 per cent of the gross national product by 1980.

That prediction was too conservative. Last year the figure was just under 38 pr cent, 37.7 per cent to be exact. The figures take on more awesome proportion when looked at comparatively. In 1961 total government tax take was $10 billion, but climbed by 300 per cent to $30 billion in 1971. During the same period individual incomes in Canada increased by a lesser percentage. Seen from another angle, it becomes obvious that the GNP is growing less quickly than is the percentage being spent by government.

From 1961 to '71, the total value of goods and services produced by the public increased from $40 billion to $67 billion but the government's revenue share of it went from 28.7 per cent to 37.7 per cent. Follow the progression through to its logical conclusion and it is very difficult to see where we are headed in terms of state control over most of our lives.

While many tend to blame federal governments for tax escalation, it is the reverse in fact. Almost half the taxes collected last year go to Ottawa, while the other half is split between the provinces and municipalities. The greatest increases in spending and taxing are being chalked up in the latter section, even though many of these taxes are hidden from the unaware citizen.

He does less and less for himself while government does more. This year's spending of $35 billion by governments amounts to $1,600 for each individual, compared to $550 per individual ten years ago.

What is of more concern is that the national tendency to live on borrowed money is widening. Federal governments of the past decade have piled up nearly $4 billion in accumulated deficits in response to demands for more government services for a public which apparently doesn't question where the money comes from.

As a result, our gross federal debt has nearly doubled in the past ten years, rising from $25 billion in 1963 to $48 billion at the end of 1972. Put another way, about 15 cents out of every tax dollar is used to just pay interest on the accumulating debts of the past.

The price of living beyond our means has more than doubled since 1963 when federal annual debt charges were $900 million. They were $2 billion last year.

Those who would like to see, for instance, Canada's two million senior citizens get pension increases of $1,000 each per year, could argue that just the increase in government interest charges on borrowed money could have provided this if our borrowings of the past decade had been avoided.

There are few areas of government operations in which the explosion isn't readily apparent, but nowhere is it more striking than in the bureaucracy itself. Twenty years ago only 40,000 people worked for the federal authority. Today it has increased by tenfold to 400,000. The new addition to Ottawa's payroll in the last year alone was 11,000, and a similar increase can be predicted for this year. Civil service salaries have more than doubled in the last decade, not by pay increases to existing staff but because of increases in government employment. It is the same at the provincial level.

No one dares stop the trend, because there is little public support for a sober reappraisal — too many people depend for their livelihood on the continuation of the trend to a totally state-run economy. Millions of Canadians make their livings directly or indirectly producing goods and services which are bought by the government.

Between 1961 and 1971 alone the government's role as a purchaser of goods and services from the private sector increased by nearly 300 per cent. In dollar terms, spending in this area jumped from $7.9 billion to $22 billion.

One can safely predict that with a federal election possible at any time, federal spending cannot be expected to be arrested. In fact, the political system in Canada at all government levels is built around the proposition that the government which gives and spends the most on the broadest section of the public, while taking the revenue back in the least offensive way, will enjoy long life.

Thus practical politics cannot be expected to deal with, much less reverse the situation, which if not checked, regardless of which party is in office, must eventually lead to a system of state capitalism as opposed to individual enterprise in most key areas of economic life.

Since practical politics feeds off the system and politicians depend on its continuation for their own continued existence, and as the public is only vaguely aware of the situation, any thrust for change must come from outside. In this regard, editorialists, teachers, broadcasters, universities, and others who shape and create public opinion, have a special responsibility.

One approach that might be examined is the introduction into the hoped-for new Canadian constitution for a provision limiting the annual spending and borrowing capacity of governments in normal times to a maximum percentage of our annual income. This would not be popular among politicians but perhaps the time has come when the country must be protected from its own protectors.

Asper is a Winnipeg lawyer and leader of the Manitoba Liberal Party.

TAX TIPS

This information is supplied by the federal department of national revenue. If further details are required, contact the Victoria District Taxation Office between 8:30 a.m. and 4:30 p.m. at 388-3551. For those living outside the Victoria exchange area, ask the long-distance operator for Zenith 0-4000 and the call will be placed without charge.

Q. I understand that elderly taxpayers are allowed an additional personal exemption if they meet certain age requirements. How does this operate or how were the requirements changed in the year 1972?

A. There has been a basic change in what we generally call the age exemption. In 1971, for example, if a taxpayer was at least 70 years of age at any time in that year, he was entitled to an exemption of $500. Beginning with the year 1972, if a taxpayer was at least 65 years of age in the taxation year, he is allowed, in addition to any other personal exemptions he might claim, an age exemption of $1,000.

INVESTMENT YIELDS

FRIDAY

Imperial-Commerce	.92	32.00	2.87
Montreal	.88	21.63	4.07
Nova Scotia	1.00	37.00	2.69
Royal	1.00	37.25	2.67
Toronto-Dominion	.96	33.13	2.89
Bank of B.C.	.20	22.75	2.89
PREFERRED AND "A" STCKS			
Alber Gs T. Pr. C	4.75	73.25	6.49
B.C. Sugar Pr. A	1.00	15.50	6.45
Cdn Pac In Pr A	.95	27.13	3.49
Inland Nat. Gas A	1.00	13.38	7.47
Loblaw Com Pr C	2.40	30.63	7.82
Sun Publishing A	1.20	50.00	7.77
COMMON STOCKS			
Abitibi	.07	11.13	.63
Alcan	.80	26.00	3.07
Algoma	.50	14.13	3.53
Bell Telephone	2.65	44.88	5.90
Block Bros.	.07	3.35	2.08
Brascan	1.00	20.88	4.78
B.C. Packers B	1.50	31.50	4.75
B.C. Telephone	3.20	58.00	5.51
Calgary Power	1.00	28.00	3.56
Canada Cement	1.60	61.75	2.59
Canada Packers	.64	21.00	3.04
C.I.L.	.60	15.38	3.90
CP	.66	16.38	4.02
Consumers Gas	.88	18.00	4.88
Distillers Seagram	.70	42.25	1.65
Dominion Bridge	1.50	33.00	4.53
Dominion Stores	.72	15.50	4.64
Dominion Textile	.08	10.00	.80
Domtar	.60	19.50	3.07
Electrohome	.15	19.00	.79
Ford of Canada	4.00	107.00	3.73
Genstar	.70	17.50	3.99
Greyhound Lines	.68	22.75	2.99
Gulf of Canada	.60	37.25	1.61
Hayes Dana	.24	13.25	1.81
Home A	.50	+41.50	1.20
Imperial Oil	.60	48.00	1.25
Interprov. Pipe	1.00	30.75	3.24
Labatt	.80	30.38	2.63
MacMillan Bloedel	1.00	27.25	3.66
Neonex	.05	4.70	1.06
Okanagan Helicop	.20	12.00	1.67
Pacific Western Air	.25	11.25	2.22
Simpson	.50	31.75	1.57
Southam	.60	30.50	1.96
Steel of Canada	1.25	37.63	3.31
Texaco Canada	1.20	70.50	1.70
Trans Canada	1.00	43.63	2.28
Trizec Corp.	.30	18.63	1.61
Union Gas	.64	12.50	5.62
Victoria Grey Trust	.92	33.50	2.74
Walkers	1.45	53.75	2.49
West Coast Trans.	.60	21.75	2.76
Woodwards Store A	.65	31.75	2.04
Saratoga Processing	.35	5.25	6.67
MINES			
Bethlehem	.60	16.75	3.58
Cassiar Asbestos	.70	13.75	5.08
Cominco	.90	28.63	3.13
Craigmont	.60	6.50	9.22
Denison	1.40	31.25	4.47
Dome	.80	72.00	1.11
Falconbridge	1.00	72.00	.00
Hollinger	1.60	47.50	3.36
Inter. Nickel	1.00	35.00	2.84
Kerr-Addison	.50	11.25	4.44
Noranda	1.20	45.50	2.63
Pine Point	3.50	27.63	12.67
Placer Develop.	.95	46.00	2.06
Sherrit Gordon	.40	16.50	2.42

EARNINGS

By THE CANADIAN PRESS

Bell Canada, year ended Dec. 31: 1972, $164,800,000, $4.12 a share; 1971, $147,300,000, $3.76.

EDP Industries Ltd., year ended Nov. 30: 1972, $177,637 loss; 1971, $1,009,960 loss.

Peerless Rug Ltd., nine months ended Nov. 30: 1972, $1,680,000, 84 cents a share; 1971 $1,098,00, 55 cents.

Premier Trust Co., year ended Dec. 31: 1972, $719,229, $5.87 a share; 1971, $556,161, $4.54.

Provigo Inc., 40 weeks ended Nov. 4: 1972, $2,270,000, 60.8 cents a share; 1971, $1,671,000, 44.8 cents.

Royal Trust Co., year ended Dec. 31: 1972, $17,477,000, $2.57 a share; 1971 $10,069,000, $2.14.

DORMANS
STORE FOR MEN
Formal Wear Rentals
All Accessories — Dark Suits Too!
1328 DOUGLAS STREET
384-5311 384-8931

VILLAGE PARK TOWNHOUSES
3987 GORDON HEAD RD.
New 3-bedroom homes in pleasant park-like surroundings. Full basement, fireplaces, wall to wall carpets throughout. Drapes, stove and fridge supplied. Rec. room, enclosed swimming pool and sauna, 2 parking spaces, covered. Close to all schools. Rents from $275. Inquire at rental office, unit 6, or phone 477-1463.

POOLS! POOLS!
We are looking for an aggressive businessman to be our dealer in this area for Canada's top line of in-ground swimming pools.
Can be run along with present business. Representative will be in your area the week of February 26, 1973.
ACORN POOLS
325 Bay St. N., Hamilton, Ontario
Division of ACORN LUMBER COMPANY
in Business Over 50 Years

Tips on MOVING
When you're feeling confused about the whole thought of moving, we understand. We're part of the van line that has helped move more families than any other van line in the world.
So don't fret. Just give us a call.
"Remember we move families . . . not just furniture."
USE YOUR CHARGEX FOR LOCAL MOVING
CHARGEX
Atlantic to the Pacific, Dowell's are terrific.
DOWELL'S MOVING & STORAGE
384-7191
AGENT ALLIED VAN LINES

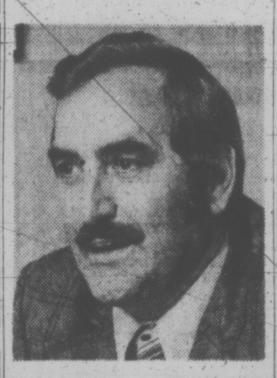

WALTER A. STEININGER

Mr. H. Barlin, President of Beacon Hill Lodges of Canada Ltd., is pleased to announce the appointment of Walter A. Steininger as Vice-President, Operations. Mr. Steininger is highly qualified in the field of geriatrics and nursing home care. He served as Supervisor of Geriatric Centres and Nursing Homes for the Province of Saskatchewan from 1959 to 1963. From 1963 until 1971, he was Executive Vice-President of another large national nursing home chain. Previous to joining Beacon Hill Lodges, Mr. Steininger was Executive-Director of Saskatchewan Association of Housing and Nursing Homes. Mr. Steininger will be headquartered at the West Vancouver Lodge, 525 Clyde Avenue. Beacon Hill Lodges of Canada Ltd. is a Canadian chain of retirement lodges with nursing care. Lodges are already located in Windsor, Ottawa, Hamilton, Thunder Bay, Winnipeg and Victoria.

CANADA PERMANENT TRUST
REAL ESTATE DIVISION

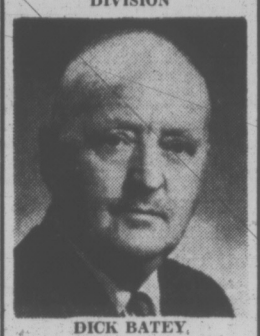

DICK BATEY

Norman L. Ross, FRI, R.I.B.C., General Sales Manager for Vancouver Island is pleased to recognize R. T. (Dick) Batey as the leading salesman for Vancouver Island for 1972. Mr. Batey exceeded one million dollars in Real Estate sales. The accomplishment reflects the confidence of many satisfied clients of Canada Permanent. His services are available to you by calling 386-1361.

CALLING THE DOCTOR IN OAK BAY

$57,500
Certainly the Best Value in
UPLANDS
3 Bedrooms, 3 washrooms, fabulous kitchen, large living room. Spacious dining room. Two fireplaces. Lovely recreation room with wet bar and French doors leading to patio. Artistically designed garden with sprinkler system. Utility and sewing rooms. Workshop. Storage areas.
W. G. MOORE
Res. 658-8681 Off. 477-1841
BLOCK BROS. REALTY

GLENSHIEL HOTEL
Victoria's Finest
SMORGASBORD
LUNCH (11:30 - 2:30) $1.75
DINNER (From 5:30) $2.50
606 DOUGLAS STREET
383-4164

CANADA PERMANENT
REAL ESTATE DIVISION

SID HASLAM
Mr. K. E. Dickson, Sales Manager for Victoria is pleased to announce Mr. Sid Haslam as top salesman for the month of December, winning membership in the Multiple Listing Quarter Million Dollar Club.
To sell or to buy Real Estate call SID HASLAM 386-1361

PAN-ABODE BUILDINGS LTD.
Prefabricated Cedar Log
All Custom Cut
B.C.'s Most Attractive Homes
Contact Your Agent
Resident Catalogue 50c
W. R. RUFFELL
650 AQUARIUS ROAD
R.R. 1, Victoria, 478-5804
Manufactured Only by
PAN-ABODE BUILDINGS LTD.
3585 Fraser Street, Vancouver

SAILING IS FUN!
Tony Burton Sailing School
Downtown Victoria
477-3812 — ANY TIME
Accredited RYA Teaching Establishment

CONTINUOUS METAL GUTTERS
See Our Ad In The Phone Book
★ NO JOINTS TO LEAK
★ NO MORE PAINTING
★ CUSTOM MADE AT YOUR HOME
• RESIDENTIAL AND COMMERCIAL
Baked Enamel Aluminum and Galvanized Gutters

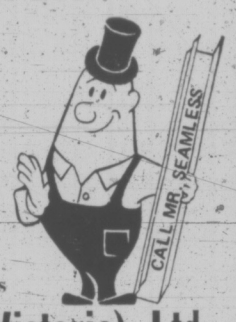

Mr. Ideal Seamless Gutter (Victoria) Ltd.
"We'll Go To Any Length For You"
386-6815 FREE ESTIMATE 592-7109

MALIBU MOTORS LTD.

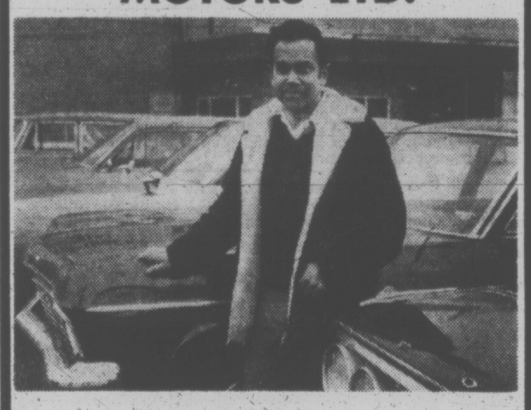

★ Over 600 Sold by Eric Jones
We are now entering our 9th year of continuous automobile selling at the same location, Quadra at Johnson Sts.
We once again would like to take the opportunity to sincerely thank our many friends and customers, who have helped make our life a little easier, and our business a success.
★ Also . . .
We are very pleased and grateful for our continuing association with the automobile dealers who supply us with cars, namely: Peter Pollen Ford, Ensign Chrysler Plymouth, Cornell Chevrolet, Empress Pontiac Buick, Three Point Motors, Horwood Mazda, Thomas Plimley.
It is this combination of good customers, good suppliers, and fair dealing that have enabled Eric Jones to sell over 600 automobiles this past year at Malibu Motors.
We pledge to continue these policies in the coming year, and we wish to recognize the tremendous effort put forth by Eric in selling, by himself, over 600 cars.
★ AGAIN—To all of you, from Eric and myself, "THANK YOU" — Bud Mesher
MALIBU MOTORS LTD.
1318 QUADRA ST. 385-3221

IF YOU'RE GOING TO LEASE LEASE THE CORNELL WAY FROM CHEVY VEGA TO CADILLAC AND CHEVY TRUCKS
See TONY McMANUS
CORNELL
3050 DOUGLAS 385-5777

Public Service Canada — Fonction publique Canada

BUSINESS SERVICE OFFICERS

Salary: $10,578 - $14,694

Department of Indian Affairs and Northern Development

Indian & Eskimo Affairs Branch

Vancouver, Nanaimo, Kamloops and Vernon, B.C.

THIS COMPETITION IS OPEN TO BOTH MEN AND WOMEN

DUTIES: Under the direction of the Regional Services Manager advises Indian Bands, Corporations or individuals on the use of the Indian Economic Development Fund; advises and assists in the preparation of complete and conclusive loan applications; analysis and evaluates the financial viability and technical soundness of projects; provides pre and post loan counselling; searches out and arranges for loans and grants from Government and Private financial institutions; promotes Indian business development and the services available through the Business Services sub-activity; supervises, monitors and services loan, grant, and guarantee accounts, and performs other related duties as required.

QUALIFICATIONS: University graduation in Business Administration or Commerce together with a number of years of progressively related experience; OR qualified for membership in a recognized institution of accounting (C.G.A., R.I.A., C.A., etc.); OR completion of a university level credit management course or similarly related courses and extensive relevant work experience; evidence of ability to have successfully performed duties related to the above job description; knowledge of the English language is essential for appointment to these positions.

Forward "Application for Employment" (Form PSC 367-401) available at Post Offices, Canada Manpower Centres and offices of the Public Service Commission of Canada, before FEBRUARY 3, 1973, to:

REGIONAL SUPERINTENDENT OF PERSONNEL
DEPT. OF INDIAN AFFAIRS & NORTHERN DEVELOPMENT
PACIFIC CENTRE LTD., P.O. BOX 10061
700 W. GEORGIA ST., VANCOUVER 1, B.C.
Telephone: 666-1327

Open to residents of the Provinces of British Columbia and Alberta. Canadian citizens and Veterans have a statutory preference for appointment.

Please quote reference 73-V-IAN-17.

INCOME TAX SAVINGS +8% = HIGHER Retirement INCOME

Enjoy up to a $4,000 reduction in taxable earned income and earn 8% interest compounded semi-annually by starting a personal pension plan at Farmers & Merchants Trust. Contribution, deductible from your 1972 tax return, can be made through February, 1973. So send the coupon now for the folder with all the facts.

FARMERS & MERCHANTS TRUST
731 Fort Street, Victoria, Telephone 388-9172
We will validate your ticket for ½ hour FREE Parking in City Parkades (including View Street).
• CALGARY • EDMONTON • GRANDE PRAIRIE • LETHBRIDGE • MEDICINE HAT • RED DEER • MONTREAL • VANCOUVER • VICTORIA
Member Canada Deposit Insurance Corporation

Please send me full details on FARMERS & MERCHANTS TRUST registered retirement savings plan so I can combine income tax savings and 8% interest to gain a higher retirement income.
NAME
ADDRESS
Mail to: FARMERS & MERCHANTS TRUST at address shown at left.

VANCOUVER CLOSING STOCKS

Distributed by The Canadian Press
Week ending Friday, January 19, 1973

Quotations in cents unless marked $. Odd lot sales marked z. Net change is from last week's close of same lot type.

Stock	Sales	High	Low	Close	Net Ch'ge	1973 High	1973 Low
MINES							
Achron	121000	35½	29½	35½	+4½	35½	25
Adanac	1000	79	70	70		79	62
Adonis	64000	70	62	69	— 1	75	62
Aetna Gold	3000	140	140	140		140	140
Afton	6325	850	825	830	—35	890	820
Ajax Re Ltd	1000	8	8	8		10½	8
Alice Lk	4500	15	14	15		18	14
Alwin	38500	34	27	30	+ 1	38	21
Anchor	2000	18	18	18	+ 2	18	10
Andex Mns	10000	16½	14	15		16½	13
Anglo Bo	45600	69	58	60	— 9	72	55
Arcdia	46000	34	30	33	+ 1	34	25
Ardo	7500	19	18	19	— 1	24	16
Arlngtn	8700	14	12	14		14	12
Atlas	20200	55	52	54	— 1	58	46
Attila Res	3700	91	75	91		95	65
Avino	10100	21½	20	20	Unch	23	15½
Azure	2200	23	20	23		28	18
Barrier Rf	87500	74	62	71	+ 7	74	48
Bath N	18400	83	80	82	— 3	93	80
Bmont	16100	11	10	10	— 1	12½	9
Benson	8000	21	20	20		22	15
Beth Cop	800	$17	16¾	17	Unch	17⅛	15¼
B Giant	1500	32	30	32	+ 1	32	30
B Gulch	3000	26	23	26	+ 1	29	22
Blue Star	1000	5	5	5	+ 1	5	2½
Bndry	5000	10	9	10		10	8
Bow Rvr	20100	36	32	34	+ 3	36	30
Bmeda	6200	120	105	120	+20	125	90
Brenda	100	490	490	490		490	490
Bmac	9500	35	31	32½	— ½	37	28
Bullion Mtn	57900	53	45½	53	+ 8	53	42
Buval	11630	30	28	29	— 2	33	28
BX Dev	8420	70	61	65	— 9	74	49
Calico	5000	20	20	20	Unch	24	16
Calta	24300	69	55	55		69	42½
Cbrdg	62700	28	23	28		28	22
C Brrnca	12000	21	20	20		21	20
Canol	z100	31	31	31		35	21
Capri	4000	22	22	22	— 2	23	21
Cardigan	51324	28	18	28		28	17
Car Bell	1500	26	26	26		26	26
C Cons	1000	9	9	9		9	6
Casino	12075	45	38	38	— 8	49	26
Celtic Min	76500	64	55	57	— 4	64	54
Charla	17500	25	23	25	Unch	26	22
Chatwy	2100	12½	12	12½	+1½	14	7
Citex	93000	27	25	26	—2½	30	24
C Cop	z45	93	90	93		100	90
Col pra	5000	47	43	47		47	38
Col Mtls	3000	18	17	17	Unch	18	13
Col Rvr	7000	16	15	15	— 1	17	8
Col Rvr A	2700	$11	11	11		11	11
Comet Ind	1800	215	211	215	Unch	227	170
Conoco	4050	24	20	20	— 1	24	20
Cons Cst Sl	5897	30	24	28	+ 2	32	23
Cons Butt	11000	19	17½	18	+ ½	19	14
C Stndrd	15000	9	9	9	Unch	11	8
C Cinch	7200	10	7	10		10	6
C Mckny	4600	7	6½	7	Unch	7	6
Cop Ex	612300	117	4	107	+17	117	4
Cop Gnt	3500	6½	6½	6½	— ½	8	6½
C Ridge	10325	23	20	23	+ 4	23	18
Cord Intl	1400	130	115	130		135	115
Cor Alld	6000	24	24	24		25	19
Coronet	1030	31½	31½	31½	—1½	33	29
Cream	11000	36	31	36	+ 3	36	23
Cree Lak	4000	50	45	45	— 5	50	45
Croydn	26000	9	6	7	— 2	9	4
Cumont	2000	35	35	35		40	35
Dankoe	1480	75	56	56	—19	75	50
Darkhawk	35400	68	61	62	— 8	81	60
Davnport	140950	70	56	66	+ 5	70	54
Dav Kys	16650	81	65	79	+16	81	52
Demsy	18600	42	37	37	—5½	45½	25
Dol Var	6150	35	30	30	— 5	35	26
Dundee	13729	23	21	21	—2½	27	16
Dus Mac	8500	16	14	16	+ 1	16	12
Eagl eR	16500	17	13	13½		17	11
Enex	2500	53	46	46	— 4	53	46
Equat	43500	30	19½	20	— 2	30	18½
Exeter Mns	23500	23	21	21	— 1	28	18
Falaise	23500	10	7½	7½	— ½	10	6
Farwst	9000	4	3	4		4	3½
Figstne	7500	17	13	15	— 1	17	12
F Chan	13000	13	10½	10½	— ½	15	8
Frbar	2500	10	7½	10		10	6
Frntier	5300	13	11	13	+ 1	15	9
Gen Res	12000	8	7	8	Unch	10	7
Giant Ex	9600	28	26	26	— 1	30	24
Gnt Mas	200	515	510	515		525	510
Giant Vent	700	35	33	35	Unch	35	25
Gbrltar	12100	980	950	975	Unch	1050	800
Glen Cop	4000	10	8	8½	—1½	10	8
G Gate	21800	38	33	35	Unch	39	32
Gold River	66300	115	100	104	+ 2	115	95
Granit Mtn	47000	23	20½	21	Unch	23	18
G N Pete	19400	51	47	49	— 1	52	44
Green Egle	3500	21	20	20	— 3	23	20
Gunn	314975	155	135	146	+11	155	130
Hart Rvr	9000	18	10	18	+ 6	18	6½
Hearne	2500	11	11	11		11	10
Henrieta	31500	21	18	20	— 1	25	16
Hilnd Lode	18500	15	14	14	Unch	15	12
Hjhhawk	10931	15	13	13	Unch	16	9
H Chief	47500	15½	14	15	+ 1	15½	12
H Merc	2000	24	21	24		24	16
Hlnd Val	27000	14	12	12	Unch	14	9
Hmont	7150	145	135	135	— 5	145	100
H B Mtn	4500	7	6	7		11	6
Ice Station	2000	20½	20	20		22	20
Imp Met	9200	16	16	16		16	12
Inland Cop	18000	23½	22	22	— 1	25	22
Iskut	539550	38	25	36	+10	38	20
Jackpot	9000	20	16	16	Unch	20	14
Jason Ex	6500	10	9	9	— 2	13	8
Jersey	3000	10	7	8½		10	7
Jericho	22000	7½	7	7	Unch	8	7
Joy Mining	60200	55	45	55	+10	55	41
Kalco	938600	55	37	48½	+6½	55	30
Kamad	109400	138	125	125	—10	138	97
Kelver	1500	11	11	11	Unch	11	10
L Byrns	3000	12½	12	12½	+ ½	12½	11
Largo	12200	14	12	12	— 2	14	9
Laronge	10600	45	42	43	— 2	50	42
Laura	2500	14	14	14		14	12
Leemac	255730	83	75	80	Unch	91	70
Lxnton	21000	27	25	27	— 1	28	25
Lon Prd	9920	5	2	2		5	2
Lone Creek	3000	25	25	25		25	25
Lori Explor	248100	43	34	39	+19	57	20
Lornex	2600	890	800	800	—100	910	625
Makaoo	33500	30	30	30	— 3	36	30
Mrshal	6000	9	8	9	+ 1	9	6½
Mvrck	13500	24½	22	24	Unch	27½	18
Mrt Mtn	12000	18	16	16	— 1	18	13
Minex	40300	16	14	14½	+ ½	17	14
Mt Wash	12000	13	8	13		13	7
Nadina	4200	50	45	45		52	40
Nat Nkl	3941	11	10	10	— 2	12½	7
Native	1000	4	4	4		4	3½
N Cinch	7000	26	25	25	+ 3	26	20
N Cronin	2000	5½	5½	5½		5½	4½
N Nrthcl	12150	13½	12½	12½	— ½	13½	9
N Nrthcl	12150	13½	12½	12½	— ½	13½	9
N Privtr	160100	26	16½	25	+ 7	26	15
N Taku	2000	14	14	14	+ 1	14	10
Newvan	7500	39½	35	36	— 2	40½	29
Nkl Hill	4500	10	8	8	— 2	10	6½
Nitracall	11000	18	15	15		18	13
Norcan	13000	8	6	7		8	4
Norgld	111500	7¼	4	7	— ½	8	3
Northair	28400	34	32	33	Unch	39	32
Nlode	6400	18	16	18	+ 2	20	16
North Isl	30000	16	13	16	+ 5	16	8
N Pac	55700	36	32	35	+ 1	40	32
N Homstak	6000	13½	10½	10½		14	10½
NW Vent	19400	62	56	59	— 1	64	38
Oro	23500	23	18	23	+ 3	24	18
Pac Sil	10500	5	3	5	Unch	5	3
Parmnt	6500	16	15	16	Unch	17	11
Pthfndr	13900	75	70	70	— 5	80	70
Pat Slvr	1200	4	3	3	+ 2	4	1
Peel	12050	13	12	13	+ 2	13	7½
Peso Slvr	4000	31	31	31		31	31
Pnebell	2000	19	13	15		19	14
Pne Lke	8500	11	9	9		11	7
Pinncle	10000	20	15	18		20	15
Polaris	1000	5	5	5		5	5
Primer	634500	32	21½	30½	+9½	32	13
Pyrmid	126350	31	22	25½	+1½	31	22
Qtsino	4800	10½	9	10½	+ ½	12	9
Rackla	19500	15	14	14	— 1	17	14
Ramid	1500	20	18	20	+ 4	20	15
Rayore	133000	33	24	30	+ 6	33	19
Reeves	2000	60	60	60		60	60
Riviera Ind	6500	26	25	26	+ 1	27	25
Rocket	29300	14	12	13½	+ ½	17	11
Rcklnd	18000	6½	5½	6	+ 1	6½	3½
Ring Hill	19000	49	42	42	— 5	53	36
Rose Ps	17700	32	29	31		32	25
Sabina	16670	165	155	160	—10	200	155
Seneca	33609	83	70	78	— 8	83	68
Sheba	13000	25	21	22	+ 2	25	12
Shld Dev	1100	82	75	80	— 2	82	70
Sierra Emp	19155	235	215	215	—15	235	180
Slk Prem	2200	10	9	9		10	4
SlmH Ltd	3711	28	24	28	Unch	30	22
Slr City	24000	15	13	13	Unch	15	13
Slrquik	7000	9	7	7	Unch	9	7
S Spring	31300	60	50	55	+ 2	77	50
S Stndrd	30000	81	75	76	— 8	98	65
Slr Star	3500	11	10	10		11	10
Skalat	117000	58	49	55	+ 4	58	34½
Slocan	15000	250	230	244	+ 4	250	220
Sonic Ray	111065	64	48	62	+25	64	37
S Sean	2000	16	16	16		20	15
Spartan	27000	22	20	21	+1½	22	17
Spectro	25500	21	18	20	— 1	25	18
Stall Lak	2100	67	65	67	Unch	67	60
Stanx	5000	12	11	11	+ 1	12	9
Taseko	16000	20	16	17		20	16
Texal Dev	375200	49	36	42	+ 1	49	21
Trwest	16500	26	22	22	— 4	26	16
TransCol	135 00	14	11	12	+ 1	14	10
Tcon Res	z400	17½	17½	17½		18½	17½
Turismo	15800	10½	10	10	— 2	12	9½
Tyee	1500	17	17	17	— 1	19½	17
Untd Chief	600	45	45	45	+ 5	45	25
U Copper	8000	8	8	8	— 1	9½	8
Val Co	18317	965	900	960	+60	965	755
Vnanda	1500	4	4	4	Unch	4	3
Vestor Ex	26000	77	68	69	+ 1	77	60
W Mines	1500	275	270	270	—15	290	240
Wstlnd	500	10	10	10		10	5
Wharf	163100	125	100	125	+ 2	130	50
White R v	24000	25	24	24	— 3	28	22
Ykn Rev	3500	10	10	10		10	10
Znith	5500	28	23	26½	+ ½	30	23
INDUSTRIALS							
Al Stl A	z35	$6¾	6¾	6¾		7⅛	6¾
Adera Fin	3000	30	28	30		30	28
Alcan	800	$26¼	25⅝	26¼	Unch	26¼	23⅝
All Can b	26700	315	260	300	—15	340	180
All Can a	16700	315	270	295	—20	340	200
Ath Col	1400	285	270	285	+15	290	265
Austin	1900	35	34	35		35	34
Balco	7740	$14	13⅝	14	+ ¼	14	11
Banco B	z66	225	225	225		260	225
Bnk BC	380	$23	22⅝	23	Unch	23	20¼
B Montrl	1300	$21⅞	21¾	21⅞		22⅛	21¾
Bk NS	420	$36⅝	36⅝	36⅝	Unch	37⅝	36⅝
Bell	2325	$45⅛	45	45		45⅛	44⅝
Block	2600	340	325	335	— 5	340	305
BP Can	z50	$20	20	20		20	20
Brscn	1500	$21	21	21		21⅛	21
BC For	100	$25	25	25		25¼	25
BC Pak B	325	$31⅞	31½	31⅞		32	31¼
BC Sugar	300	$22⅞	22⅞	22⅞		23	22⅞
BC Tel L	100	$22¾	22¾	22¾	+ ¼	22¾	22
BC Turf	100	415	415	415		430	415
Burr Mtg	500	300	300	300		305	295
Bk Com	200	$32⅝	32⅝	32⅝		32⅝	32¼
C Brew	1300	$6	5¾	6		6	5½
CP In pr	300	$27¼	26¼	27¼	+ 1	27¼	25¼
C P	4000	$16½	16⅛	16¼		16½	15⅞
Canterra	15500	40	35	36	— 2	55	35
Capt Int	13650	360	330	350	+15	360	280
Centura Ind	13000	71	63	68	+ 4	71	55
Col Brew	1000	350	340	350	+25	350	325
C Cel pr	100	330	330	330		330	330
Comco	1300	$28¾	28¾	28¾	— ¼	29¼	27¼
Computx Ct	3350	50	48	50	— 3	55	46
Cons Bear	15620	562	475	550	Unch	562	360
Cor Ind	109009	330	280	330	+40	330	265
Crnat Pr A	1900	$19½	18	19½		19½	17¾
Cor Cr p	3600	270	240	270	+35	270	214
Crstwd	800	115	115	115		115	115
Dawson	2145	$7⅛	6¾	7	Unch	7⅛	6¾
Delta Pref	5640	330	330	350	+20	350	300
Delta Hotel	11190	335	325	330	+10	335	290
Dist Seag	150	$42	42	42		42	42
Doman	1880	$16½	16¼	16½	+ ¼	16½	13¾
EDP Ind	69600	43	39	40	+ 1	43	39
F Trst	1000	395	350	395		395	310
Field	1800	$21¾	21½	21½	— ¼	21¾	20
Finning	1410	$14⅝	13¾	13¾	— 1	15	13¾
Fst Cty	100	$19¼	19¼	19¼	+ ¾	19¼	17½
Genstr	10000	$17½	17½	17½		17½	17½
GN Land	2500	85	82	85	Unch	93	82
G P Ind	1320	190	175	190	+20	190	170
Gregry Ind	900	180	175	175		180	150
Grouse	4100	210	170	180	—40	230	170
Hobrough	41485	80	1115	125	+10	180	70
Hbro Pr A	1600	150	120	135		150	100
Hys Cda	3900	480	445	460		480	445
Imp Marine	1243	32	28	28		40	28
Imp Oil	100	$49	49	49	Unch	49	45¼
INat Gas	400	$12½	12½	12½	+ ¼	12½	11¾
I Wood	2100	375	350	365	+15	375	280
Infl Util	100	$23	23	23		24⅞	23
Intrplx	1000	26	26	26		30	25
Intl Visu	6500	40	34	38	— 2	50	34
Ionarc	35700	215	195	205	— 5	240	195
Kaiser	100	235	235	235		230	225
K Dyong	1200	255	240	255	+ 5	255	225
Key Ind	16500	45	40	40		46	35
Keystn	400	350	335	350		350	325
Lftide	100	$13⅛	13⅛	13⅛		13⅛	12½
M R	5000	$27¾	27¾	27¾	+ ½	27¾	25¾
Madill	300	9¼	9⅛	9¼		9¼	9⅛
Massey	530	$0¼	0	0	— ⅜	0	9⅝
Melton	500	385	370	385	+10	385	310
Mercuria	47400	50	42	45	+ 5	50	20
Molson A	601	$30½	30½	30½		30½	30½
NB Cook	2400	275	250	250	—15	275	225
Neonex	500	$4¾	4¾	4¾	— ¼	5¼	4¾
Nornda	100	$45¼	45¼	45¼		46	42½
NC Gas	1150	$12⅜	12	12⅛		12⅞	11⅞
NW Sprts	740	$6½	5⅞	6½		7¼	5⅞
NWF	575	295	275	275		295	260
Ok Hold	500	$5¼	5½	5½		5¾	5½
Pace	2200	65	65	65	— 1	70	61
P NGas	2000	300	285	290	—10	300	230
PNG pr	480	$21¼	21	21	— 1	21¼	20
PWA	4735	$11¼	11⅛	11⅛	Unch	12½	11
PW Apr A	225	$45½	44½	44½	+ ½	48	44
Portcm	z100	64	64	64		70	60
Potter	1210	450	440	450	Unch	450	425
Radiation	4610	$8¾	8	8½	— ¼	8¾	8
Redhill	1700	57	7	7	+ ¾	7	6¼
Reed Shaw	100	$11½	11½	11½		11½	11½
Reid Lith	300	$12	12	12		12	12
Reid Pr	z5	40	40	40		40	40
Ryl Bnk	1200	$37⅜	37⅜	37⅜		38	37⅜
Sartoga	3900	525	500	512		525	495
Scott	225	$27	27	27		27	27
G Spring	13000	350	320	345	— 5	350	265
Stntrn	300	$6⅝	6½	6½		7	6½
Sun A	955	$50	50	50		50	47½
Sun B	75	$48	48	48		48	48
Thrmo Plex	9500	132	122	122	—13	155	107
Tokar	17845	320	300	310	Unch	320	290
T DBnk	100	$33⅝	33⅝	33⅝		33⅝	33⅝
Trns Amer	2680	70	62	65		73	62
TC Glass	2600	$10⅞	10⅛	10⅞	+	10⅞	9½
Tran Can C	100	$54	54	54		54	54
T C Pipe	10000	$44⅛	44⅛	44⅛	+ ½	44⅛	43½
Tr Mtn	100	$23⅜	23⅜	23⅜		23⅜	22¾
U Equit	1825	225	200	220	+25	225	180
H Walker	270	$53⅛	53⅛	53⅛		53⅛	53⅛
W Redek	2600	300	275	295	+25	300	235
Wardr	3860	290	275	290	+15	300	275
Web Knap	5000	40	40	40	— 3	45	40
Weldwd	1650	$15½	15	15½	Unch	15½	15
WC Tran	300	$21⅞	21⅞	21⅞	— ⅛	22⅜	21⅞
Whon A	1400	$21½	20½	20½	— ⅜	21½	18½
OILS							
Alaska Ken	2100	60	60	60		65	50
Albany Oil	196400	132	118	130	Unch	134	101
Alta Pete	10733	205	192	200	— 2	215	165
Alld Rox	17500	80	74	75	+ 3	80	59
Blindry	52416	185	160	180	+15	185	145
C Hdgs	21900	135	120	125	Unch	135	110
Chapp	226550	53	42	46	— 2	53	38
Chieftan	2100	$17¾	17⅝	17¾		17¾	17⅝
Clonial	3300	120	115	117	+ 2	120	115
Comaplex	10758	99	82	88	+13	99	65
Comrcl	17525	20	18	19	+ 1	20	13½
Concept	1200	200	185	200		200	160
Coseka Res	29808	435	410	415	—15	445	365
Davoil Nat	3340	29	25	29	+ 1	29	25
Delta Pet	25500	40	35	35	— 5	41	35
Ericrst	1000	4½	4½	4½	— ½	6	4
Embay	40544	65	52	63	+10	65	48
Five Star	29000	10	9	10	+ ½	10	9
F St Jhn	2700	84	74	84		84	74
Freehld	500	70	70	70		75	68
Futurty	3700	22	20	20½	—1½	22	20
Gt Reef	4750	22	20	21	— 4	27	20
Gold W	4500	8	8	8		8	6
Greenld Ex	2534	135	126	126		135	120
Montrey A	97200	75	65	68	— 7	80	63
Mtn Stats	12300	230	205	210	—23	240	205
Pancdn Pet	z25	$16½	16½	16½		17¾	16½
P R Pete	18700	18	16	16	— 1	18½	16
Plains P	591680	51	37	40½	—3½	51	37
Pondry	5800	117	110	115	Unch	127	105
Rand	11500	73	70	72	— 1	85	70
S Christl	23000	96	87	89	— 5	96	70
Stampd	32550	76	68	73	+ 1	77	61
Sunlite	900	850	850	850	—25	975	800
TC Res	10700	20½	17	18	— 2	20½	16
Tc Ren	900	155	155	155	—15	175	150
Vargas	33300	22	19	21	— 1	24	16
West Ex	18000	9	8	8	— 1	9	7
Wstn Warn	4000	44	40	40	Unch	44	35
Whistlr Pet	3000	30	25	25	— 4	30	23
Wms Gold	36000	34	30	31	— 4	36	30

Total sales, oils: 1,607,913
9 Advances, 20 Declines, 12 Unchanged

INTERIMS

Abaca	10200	42	39	40	+ 8	42	30
Abella Res	16000	15	11	11	Unch	15	8
Acaplomo	28525	28	21	21	— 6	28	21
Alakon	33000	9	7	9	— ¼	9¾	7
Albernl	4000	40	40	40		55	40
Amalg	1000	4	4	4	Unch	4	2¼
Ambas Mns	20500	5½	5	5	— 1	6	4
Amber	4000	17	16½	16½		20½	16½
Anglo Wst	3000	5	5	5		6	4½
Arc Res	12000	40	35	39	— 1	45	35
Aselo Ind	z150	3	3	3		10	3
Athena	3000	13	12	13		17	12
Balfour	21750	60	48	57	+ 6	60	45
Bart Mns	342500	38	22	30	— 9	39	22
Belcara	34000	69	63	66	— 2	72	54
Bel Cal	20000	51	42	45	— 1	53	42
Bonus Res	10500	57	51	51	— 7	65	49
Boru Mng	34000	55	50	55	+ 4	55	30
Brwstr	500	10	10	10	Unch	11	10
Brn Overtn	21000	25	19	25	+5½	25	16½
Buckeye	270500	36½	29	35	+6½	36½	24
Cairn Mns	60000	20	17	20	+ 2	20	16
Can Bse	9150	16	14	16		18	14
Cawex	44700	77	63	77	+18	77	50
Crdwell	24000	12	9	9	— 1	12	8
Coast Int	4200	36	30	36	+ 5	36	25
Colby Mns	z200	28	28	28		30	25
Cons Clevld	3666	9	6	7	— 1	9	4
Copr Lak	240800	46	39	46	+ 6	46	25
Corval	14000	25	20	23		29	20
Coynex Dev	26000	52	37	52	+15	52	32
Carolin	3700	70	67	70	— 1	74	67
Coniur	4000	14	11	11	+ 1	14	10
Comnd	7000	16	14	14	— 1	18	12
Con Alfar	1000	48	48	48	— 2	57	48
Cop Mac Ms	211900	57	40	57	+21	57	30
Dalton	37000	48	43	46	+ 4	48	40
Darsi	6500	11	10	11		11	7

Calgary Stocks

FRIDAY

Stock	Sales	High	Low	Close	Net Ch'ge
Industrials					
Amalgam	200	80	80	80	
Edm Spdwy	1000	30	30	30	
KSF Chemcl	200	100	100	100	+20
KSF Chm wt	200	4	4	4	—5
Parkind Bf	1600	60	60	60	
Oils					
Amalta	1000	10	10	10	
Calvin	4700	220	200	200	+10
Lariat	1000	70	70	70	
Lassiter	700	190	190	190	
Midvale	500	40	40	40	—5
New York	9500	115	105	115	+5
Petromns	2000	33	32	32	—1
Petroqst	6500	90	90	90	+2
Universal	1000	145	145	145	+5
Mines					
Cultus	20000	40	40	40	
Duke	4000	39	38	38	+3
Flin Flon	2400	36	36	36	+1
Jettk	5000	100	90	90	—10

Dohm's Get-Tough Policies Show in Mass VSE Delistings

By AL FORREST
Times Business Editor

A total of 12 companies have been delisted by the Vancouver Stock Exchange in the first 14 trading days of this year as get-tough policies started by former president Thomas Dohm are continued by the interim administration.

A record 92 stocks were delisted during 1972, compared with 24 in 1971.

Delistings started in earnest after the appointment of Dohm as president in February of 1972.

Because 30-days notice must be given to a company before it can be delisted, the first removals came in March — a total of 31 of them. That was more than in all of 1971.

Dohm's first target was the interim list of the exchange, the list of stocks awaiting promotion to the main board. A large proportion of the delistings were from the interim list.

First step in delisting is a suspension, although suspensions do not always inevitably lead to removal.

Suspensions are usually for failure to file quarterly financial statements as required by the provincial Securities Act.

Said an exchange official: "Mr. Dohm argued that if the exchange was not getting financial statements, then shareholders weren't either— and they were entitled to get them."

So scores of companies were suspended and some of them, after further scrutiny and warnings, were delisted.

Main reason for delisting a stock is the compay is shown to have a substantial deficit in working capital and has no obvious means of raising additional funds.

Second major reason for delisting is the company has become dormant in terms of its major activity. For mines and oils that means it has stopped exploring. This often is a direct result of running out of funds.

Third factor in delistings is failure to follow regulations of the exchange, particularly in regards to filing reports.

Failing to file reports, in itself, does not bring delisting, although it can lead to extended suspension from trading.

The exchange, however, sometimes will suspend a stock when the company is in a favorable position.

For example, when there is a takeover bid for a company, the exchange might suspend trading to assure stability in the price of the stock.

Dohm resigned as president after 10 months and he will be succeeded in February by Cyril White. Meanwhile, the board of governors continues to administer Dohm's strict interpretation of Securities Act regulations.

While the pace of delistings has been brisk, the number of new listings has increased, too.

There wer 89 new companies listed on the VSE during 1972, compared with 46 in 1971.

There have been three new stocks listed on the exchange so far this month.

The exchange is hoping to increase its total trading volume by getting a Canada-wide market that would permit trading of Toronto-listed stocks in British Columbia. The matter is still under discussion between officials of the Vancouver and Toronto stock exchanges.

SHORT WEEK SPREADS

The rearranged or compressed work week, on trial in North America for the last few years, seems to have caught on enough to create a new battleground for organized labor.

Officially, major labor organizations are against shortening the work week by lengthening the workday.

Some local unions, however, have stepped around the official line and joined in what appears to be the spreading popularity of work weeks of four 10-hour days or some variation.

A survey by a Montreal management consultant firm estimates that more than 200 Canadian companies were on the compressed work week last year, compared with about 25 in 1971.

FINAL 76 FIRMS

Almost half of 184 companies with nearly 500,000 employees, responding to a questionnaire said the rearranged work week is a practical system and will gain general acceptance. Less than seven per cent said the concept is unwieldy, impractical and will create more problems for society than it will solve.

Seventy-six companies in the survey by Samson, Belair, Riddell, Stead Inc. of Montreal were already on some variation of the compressed week. Of the 6,282 employees in those companies 26 per cent are union members.

The labor management has come out against any reversal in a century-long trend to a shorter workday. The eight-hour day and 40-hour week have been enshrined in most federal and provincial legislation, and the compressed weeks have been allowed on an experimental basis only.

In keeping with the demand for more leisure time, organized labor intends to press in 1973 negotiations for a four-day week of 32 hours.

Charles Brooks, president of the Chrysler local of the United Auto Workers in Windsor, Ont., says workers have become more interested in the quality of their lives and "want to spend as little of their lifetime in the plant as possible."

The Canadian Labor Congress has set the 32-hour week as a major goal in future collective bargaining.

The Montreal firm's survey shows the main appeal of the rearranged week is its offer of increased leisure time.

The companies replied that the main reasons their employees were attracted to the plan were increased leisure time, three-day or longer weekends and a decrease in travelling time and costs going to and from work.

Mercury Threat Social Issue

OTTAWA (CP) — If mankind wants to use it, the technology is available to reduce drastically the amounts of mercury, a deadly poison, pumped into the world's water and air by industrial processes.

The decision now is strictly a social one, the Organization for Economic Co-operation and Development (OECD) has found after a study.

The main social cost would fall on those countries producing the bulk of world mercury supplies. Canada stood seventh on the list of such producers in 1969 with 700 metric tons. Spain led the list, followed by Italy, the U.S.S.R., the U.S., China and Mexico.

Summing up its findings on mercury use, the OECD report said:

"In the short term, there appears to be no reason why, given currently-available technology, the concentration of mercury in industrial discharges should not be substantially reduced and even approach zero.

REDUCTION SEEN

"In the long term, there appears to be no technical reason why the total use of mercury in society could not, at the very least, be substantially reduced."

The OECD, a United Nations body, also said that achievement of an industrial society that adds little mercury pollution to the world is, "allowing for some market adjustment of product price," economically feasible.

This is because of a combination of factors:

In the wake of mercury poisoning — 52 deaths in Japan alone in recent years — steps have been taken to prevent industrial discharge either by avoiding use of mercury and its compounds or by ensuring recovery of mercury before any discharge into water systems or the air.

The OECD report, published in its Observer magazine, notes a decided improvement in discharges from pulp and paper plants.

Mercury compounds have been widely used in such plants to remove slime from machinery parts.

Such use has been banned in Sweden and Japan, the report notes. Canadian manufacturers have been given financial incentives to switch to other slime removers but bans on consumption of fish, which tend to concentrate any intake of mercury, are still in effect on some Canadian waterways affected by pulp-plant discharges.

There has been "little disruption" of the pulp industry where the ban has been imposed, the report says.

Use of mercury compounds are protection against fungus in the agriculture industry reached an apparent peak in the mid-1960s but has declined because of the serious toxicity, the report says.

It noted brain damage to three children in an American family in 1969 after eating pork from pigs fed seed grain coated with a mercury compound.

Chemicals which do not pose this danger have been discovered as fungicides, the report says.

The largest single user of mercury is the chloralkali industry, producing chlorine and caustic soda through electrolysis of brine.

PATENTS FILED

In a number of these industries "suitable alternatives to mercury are being developed" that promise an economically viable alternative, the report says.

Patents also have been filed on a number of processes to recover the mercury from the brine after electrolysis. One Japanese process, for a cost of about 75 cents per ton of caustic soda produced, removes enough mercury so that it cannot even be detected in the final waste waters.

There always has been mercury in the world's water and air, discharged from volcanoes and leached from rocks. But man has been putting even more of it into the water and air since the start of industrialization.

The OECD study warns that it is not the over-all level but the local concentration which determines whether it becomes poisonous.

Cherry Point Manager To Speak

Manager of the Atlantic Richfield refinery at Cherry Point, W. J. Racine, will be in Victoria Jan. 31 to address a meeting sponsored by the Victoria Chamber of Commerce.

The refinery in Washington State just south of White Rock, B.C., has been a bone of contention between Canada and the United States due to the possibility of major oil spills.

Racine was appointed manager of the new refinery at Cherry point in 1970 after 25 years with Richfield Oil in Los Angeles.

Other chamber speakers this season will be Jim Pattison, president of Neonex, on Feb. 21 and Canadian Chamber of Commerce president John Ellis on March 14.

FOR SALE BY BID

1 — 1964 Mercury Tilt Cab, Serial No. 1317083L 163765, C700 Series, 330 cu. in. V-8, rebuilt engine, 5 plus 2 transmission, with 16' van.

View at Marigold Service, Burnside Road.

Bids received until January 25, 1973, 12 noon.

The highest or any bid not necessarily accepted.

Post Office Box 1809
Victoria, B.C.

PRIME WAREHOUSE SPACE AVAILABLE
Steel and Block Construction.
On Rail. Up to 30,000 Sq. Ft.
call:
Victoria Van & Storage Co. Ltd.
384-4118

SECLUSION—GONZALES HILL AREA
$65,000

Situated on a quiet cul-de-sac, this one-owner home contains approximately 1,800 sq. ft. of gracious living on main floor plus large recreation room with wet bar. Spacious living room, separate dining room, den with fireplace. Master bedroom has 4-piece bath en suite. Large guest bedroom and 3-piece bath. Lower level has 4 bedroom and 2-piece bath. All this on a beautifully landscaped ½ acre. For appointment to view call:
MURRAY BLANNIN 598-2200
Bayshore realty ltd.
512 Fort Street, Victoria, B.C. 388-6424

FOR SALE
Royal Trust
"THE SIGN THAT SELLS"
LIST NOW
with the
ACTION REALTORS
"ROYAL TRUST SELLS A HOUSE SOMEWHERE IN CANADA EVERY 44 MINUTES"
Due to our recent heavy volume of sales we have many local prospective purchasers plus referrals from our other 70 Branch Offices across Canada.
To list or for enquiries phone any of the following:
D. R. FRASER (MGR.)

Cliff Bennett	Glen McGregor
Ron Black	Marg McGregor
Pauline Brookes	Bruce McIlroy
A. E. Coles	Jack Maybie
Ross Corby	Joyce Miller
Ernie Dyer	Trevor Milsted
Dar Garside	John Morry
Ches Hays	Almer Olson
Alex Izatt	Stan Sage
Bill Jensen	Ray Smith
Margaret Johnston	Peter Ter Veer
Jessie McGrath	Bud Zuck

PHONE 384-8001
Expose your property to all of Canada with a picture in our National Home Selection Magazine.
3100 DOUGLAS STREET

3,300 FEET OF BEACH
Citrus groves, fully irrigated, prime hotel, condominium, land. Excellent capital gain potential.
R. M. GEDDES
QUADRA REALTY LTD.
385-1431

FOR SALE
Store Fixtures—Display Stands—Paint Shaker
Bids taken Jan. 18 to Jan. 24.
Phone 382-6411 for appointment.
Davidson's Hardware and Variety
Burnside Plaza

"CHECK AND COMPARE"
VICTORIA'S MOST UNIQUE CONDOMINIUM
"APARTMENT HOMES"
ON
CASTLE HILL
2920 Cook Street
Prices from $35,500
The only self-owned Apartment homes in Victoria with freedom of space on Over 4 Acres of beautiful Rock Gardens and the full use of Spencer Castle for you and your guests.
A reasonable deposit or your home in trade will hold the apartment of your choice.
OPEN DAILY 1-5 P.M.
(Except Sundays)
OR BY APPOINTMENT
386-1361 or 388-7123
CANADA PERMANENT
Sole Agent

APPRAISALS
The Royal Trust Co. is pleased to announce
VICTOR GOERTZEN A.A.C.I.
has joined the Victoria Office and is available now for any of your appraisal requirements.
ROYAL TRUST CO.
Phone
388-4311

"The Rudyard Kipling"
Prestige Apartment Homes
1420 Beach Drive
Oak Bay
—Large 2-Bedroom Suites.
—Two Bathrooms.
—New Deluxe Appliances.
—Soundproof Construction.
—Covered Parking.
—Professional Management.
—Unsurpassed View.
—Excellent Financing.
Prices From
$45,000
OPEN DAILY 1-5 P.M.
(Except Sundays)
Or by Appointment
386-1361 or 598-5622
CANADA PERMANENT
Sole Agent

1440 BEACH DRIVE
CONDOMINIUM SUITES
OAK BAY WATERFRONT
Choice 1, 2, 3 Bedroom Units, $31,500 to $79,750 — Nearing Completion.
For Further Information Please Call 592-2407
SOLE AGENTS
WHYTE & GOWER
Oak Bay Properties Ltd.
2227 OAK BAY AVE.

DON EMERY
Would Like to Show You the
BETTER IDEA CARS
FROM FORD
There Is a difference, and Don's personalized service is sure to please you, at
Peter Pollen FORD
YATES at COOK
384-1144

TELEGUIDE
VICTORIA TELEGUIDE LTD.
722 SNOWDROP, VICTORIA
We have improved the Teleguide this year to make it a new source of information for the business in your area and a help to the tourist.
If you would like to find out more about Teleguide call
479-7588
or send in coupon.
I would like to know how Teleguide can help my business.
Name
Address
Phone

AUTOMOTIVE
MOTORCYCLES
SERVICE
FREDERICK
616 Queens Ave. 383-6632

BOARD OF TRADE
LEASING
960-1,250 sq. ft.
Excellent Location
Beautiful Building
For Details Call 386-1341
A. E. LEPAGE WESTERN LTD.
Hillside Shopping Centre

PACIFIC NORTHWEST PERSONNEL MANAGEMENT ASSOCIATION
THREE YEAR DIPLOMA COURSE
in
PERSONNEL — INDUSTRIAL RELATIONS
at the
UNIVERSITY OF VICTORIA
The series is designed to provide training in the up-to-date fundamentals of personnel and industrial relations for practitioners wishing to update their qualifications and to establish a base for those who have newly entered the field. Emphasis will be on critical analysis and application of personnel and industrial relations principles to practical problems.
The course content is compiled and presented to conform with similar three-year courses available through most major university centres in Canada and is endorsed by the Federation of Canadian Personnel Associations.
Six sections, each comprising 15 lectures and supplemented by suggested reading and home assignments, culminating in a final examination.
THE WHOLE COURSE
— Economics in Canada
— Industrial Psychology and Human Relations
— Labour Economics
— Personnel Administration
— Labour Relations
— Business Organization and Administrative Practice
SPRING TERM
LABOUR RELATIONS
This course is designed to help the practitioner understand union and other labour relations problems, and to be aware of the changing relationships between Labour and Management.
— historical background
— provincial legislation
— development of collective bargaining
— bargaining strategy
— preparation for bargaining
— contract administration
— conciliation and arbitration
APPLICATION FORMS ARE AVAILABLE FROM:
Mr. James Rowlands, Registrar
3651 Richmond Road, Victoria, B.C.
TIME: Monday evenings, 7:30 to 9:30 p.m.
DATE: First Lecture, January 29, 1973
PLACE: Room 161, Elliott Building
FEE: $65 per section (including text and lesson material)

Chartered Accountant
A major Vancouver based integrated forest products company with worldwide sales and operations offers an excellent opportunity for self development to a recently qualified Chartered Accountant who now, or in the next few months, desires a career in industry.
The individual selected will join a small and well qualified group in the company's Internal Audit Department. He will learn the company's financial methods and philosophy by conducting financial audits, reviewing and assessing internal controls, and examining the operational and service functions located throughout North America. This experience will lead to more advanced positions either within the Department or in other financial areas of this company.
Chartered Accountants who enjoy travel, who have the personality to establish and maintain good working relationships, and who have the capacity to advance to higher levels of responsibility will want to explore this opportunity by telephoning (Vancouver 683-7741, Area Code 604) or by sending complete background details to Mr. Godfrey Chowne.
Woods, Gordon & Co.
MANAGEMENT CONSULTANTS
BOX 10101,
PACIFIC CENTRE, 700 WEST GEORGIA STREET, VANCOUVER 1, B.C.
VANCOUVER, EDMONTON, CALGARY, WINNIPEG, LONDON, TORONTO, HAMILTON, KITCHENER, OTTAWA, MONTREAL

DELUXE WATERFRONT

Approximately one acre of nature's best — a winding driveway leads you to this delightful custom built home with over 160' of privacy on your own beach. This home has over 1700 sq. ft. living area plus a finished basement and all the materials and workmanship are the very best! Thermo-pane windows, oil hot water, triple carport, en-suite plumbing are just a few of the exciting plusses with this home. Situated on Landsend Road overlooking Satellite Channel. Asking $88,750
For further information and appointment to view call
Vi Berringer, 385-3693
BLOCK BROS. REALTY
478-5561

The Growth Of a Poet

"Poetry, alas, like painting and music, is an art — it is not a form of happy self-indulgence; and to master an art, or even understand it, one has to labor with all of one's mind and at least a part of one's body."—YVOR WINTERS, The Function of Criticism

By PAMELA COUSINS

Susan Musgrave's latest volume of poetry, Entrance of the Celebrant, is a prime example of the old proverb "time heals all wounds" — or almost all.

Gone is the golden girl poet whose ego and awkwardness camouflaged much of the talent hinted at in her first book,

ENTRANCE OF THE CELEBRANT, by Susan Musgrave. Macmillan. $6.95.

Songs of the Sea-Witch. In her place is a woman who carefully weaves lines that point questioningly towards destruction:

"Cold fog
and the hammers of death. Skuld
willing her cold way into
everything. She
as a toad, and I a squirrel,
embrace in the
royal fire, spitting ash
in memory of a king."

Susan Musgrave's poetry has also gained in power, especially in the poems that are concerned with survival:

"Yesterday I drowned
today I breathed water—
swam down furious
to fire through water,
dreamed the dream of
drowners."

In another poem, the imagery takes on a strangely horrifying tone, somewhat similar to a quality found in some of Margaret Atwood's work:

"All night long I
covered you with
leaves. Dry as the
morning you
smelled of bones . . .
When I whisper
it will be
entering you.
Your ear is a cave
where animals go to die."

The poems in Entrance of the Celebrant are much tighter and more highly polished than in her earlier book. The poet is in control of the lines, which she carefully constructs and balances, bringing them to the state where they deliver their maximum effect on the reader:

"There in her black skirt hides
the skin of a deer,
the flesh under the shape pulled taut
to hide no other reason
than her own.
I am this shape of this woman of
these five women tugging at rags,
tossing the twisted
animal skin inside them,
pulling me always from the centre
out."

The improvements in content and construction create another problem for her — maintaining a constant high standard within a poem. Often a very powerful opening is lost to a weak ending. Some of the poems run on a definite downhill slope.

The most evident flaw in Songs of the Sea-Witch (which has been eliminated to a great extent in Entrance of the Celebrant) was that the poems were concerned with Susan Musgrave's involvement with herself.

SUSAN MUSGRAVE
. . . a new power

"Somehow
my body will survive.
Though not for long.
I toss you
random pieces from my thigh,
fingernail parings,
a section of hair.
I could last. What might vanish
is the offering I never made."

Readers who did not share this self-fascination were left to battle their way through unilluminating metaphors, dissimilar analogoes and a general clumsiness of construction.

Susan Musgrave's wordplay accentuated her inexperience and superficiality. The words played with her. Frequently she seemed more concerned with the sound of her syntax than the content of her poetry:

". . . while our hearts and kidneys
crash like cymbals—
—some of them were
torn into pices
because of their refusal to sing—"

Her work did imply something dark and brooding, perhaps even evil. This quality struggled to give depth to her poetry, but was overshadowed by her awkwardness and blatant egotism. Both can be attributed to youth and immaturity, and at least partially excused as she was only 19 when Sea-Witch appeared.

Entrance of the Celebrant is definitely a step forward and a step up for Susan Musgrave. In the three years that separate it from Songs of the Sea-Witch she has gained control of her ego, ridden her work of a great deal of its clumsiness and added a quality of universality as well as depth to her work.

It is by no means her best work, that is yet to come. But if she continues to progress at the same rate, it shouldn't be long until she produces poetry deserving of the credit she has already received.

Boil That Water With a Purpose

By PAT BARCLAY

"Dearie, life was cheery, in the good old days gone by" . . . remember "Dearie"? (You know you're getting on when a song about the "good old days" becomes an "oldie" itself.) Such songs have always been considered by the realists among us as just so much sentimental piffle. After all, think of the improvements in modern health care alone!

But the sentiment lingers on, and now that modern embellishments on the quality of life have begun to include such amenities as foul air, clogged highways, and dirty water — mass produced and available to all, in the best 20th century North American tradition — nostalgia for the backward, palmy past is healthier than ever.

I don't know if I can succeed in communicating to you the sheer pleasure I experienced on reading The Household Guide. It is true that it is a precariously-bound book (539 pages in paperback, already threatening to become unstuck after one reading); it contains great gobs of treacle and moral preachment oozing around the pages of practical advice; and, still worse, it exhibits an appalling degree of class and social snobbery.

One further sin is that the Coles Co. has billed it as a new addition to their "Canadiana" collection, when there are strong reasons for suspecting that the original Canadian publisher, J. L. Nichols of Toronto, merely furbished a volume originally published in the United States. Sort of a former-day Reader's Digest, in fact.

However, the principal author, Prof. B. G. Jefferis, M.D., Ph.D. (assisted by Mr. Nichols and even by Mrs. Nichols, who did the cookery bits), sounds so much like a transplanted Englishman instructing the colonials that somehow a familiar Canadian flavor keeps creeping in. (Sample: "Mr. Garfield, our martyred president, was a gentleman of royal type.")

The chief topics on which Prof. Jefferis has elected to extend himself are Health, Disease, Home Remedies, Beauty, Etiquette, and Games. Then there are sections on Keeping House, Family Receipts, and How to Destroy House Insects. The catalogue of instructions reluctantly concludes with advice on keeping poultry ("For Scaly Legs: apply a little kerosene oil once a week"), a Medical Dictionary ("Detergents — Cleansing medicines, as laxatives and purgatives"), and an Index ("Biliousnesss — see Dandelion — page 115"). It is all very much like being lectured to by the Wizard of Oz.

▣

Some choice notes:

"A kettle which has been standing on the back of a stove all day, filled up now and then by a dipper or two more of water, will not make good tea. You must boil the water on purpose."

"In (woman's) hands rests the power to uplift man from moral degradation."

Canaries should be bathed "three times a week."

"A (poultice of a) thin slice of raw fat pork dusted with cayenne pepper is . . . the best remedy for a sore throat."

"Lettuce is useful for those suffering from insomnia."

"A Chinese doctor is employed by the year to attend the family and keep its members in good health. When one falls ill the doctor's pay is stopped until the patient recovers."

The practicality of much of the advice, if not the manner in which it is delivered, gives The Household Guide something in common with the 3rd catalogue of B.C. Access, the magazine which serves as forum and focal point for a large group of young people in B.C. These are the members of what is often referred to as a "sub-culture" but which prefers to think of itself as an "alternative society."

This issue of B.C. Access (it appears like a butterfly — when it is ready) contains hints on building a log house, Chinese cooking, home health, starting a food co-op, and converting your car to liquid propane. There is also a sprinkling of rather more heady stuff, such as a report on the availability of crown land, a guide to "free money"-granting agencies, and a "brief discussion of the Magic Mushrooms of British Columbia". ("There are many species . . . we do not know about. You might exercise restraint, lest a newly discovered one be named after you, posthumously.")

The contributors are no match for Prof. Jefferis when it comes to high moral tone, but a strong ideological faith unites them all. (This is perhaps best summed up in Patricia Jackson's short poem, "you don't see/a house wren/creep up your towel/hung out to dry/if you/take your clothes/to the laundromat".) For B.C. Access and its readers, easy nostalgia for the more innocent past is simply not enough.

THE HOUSEHOLD GUIDE or Domestic Cyclopedia. Coles Publishing Co. $4.95. Originally published in 1894.

BRITISH COLUMBIA ACCESS, 3rd. Catalogue. $2.

CRICHTON

The Trials Of a Family

By JAMES McCOOK

Maggie Drum was a miner's daughter in the miserable town of Pitmungo who set out with Scottish determination to find a better life. Her first step was to locate and marry a slightly bewildered but tall and pleasant Highlander, Gillon Cameron; husband and children — there were to be seven — became part of her drive to escape from the mines and enjoy middle-class comfort.

THE CAMERONS, by Robert Crichton. Random House. $9.25.

The saving of money was the main objective in the Cameron household. When work was short the family often was short of food as well but Maggie would not rest content unless money was found somehow to be placed in the "siller kist." What this overwhelming ambition did to the parents and children gives the author an interesting theme.

Crichton in his thoughtful novel has provided enough sex, violence and accounts of injustice to make it lively reading. Beyond that he has given a social history of a segment of Scotland at the turn of the present century when the mine-owners were all-powerful and the workers' organizations were nervous and easily divided.

The experiences of the Camerons must have been matched by the immigrant parents or grandparents of many in Canada. The Highland outdoorsman, who could think of no greater joy than landing a fine salmon, was led by Maggie Drum to the mining town where money could be earned. He had to fight established miners for the right to work with them "howkin'" coal in the depths of the earth.

In time he became proud of being a good miner and accepted the ailments and uncertainties of income to which miners were subject.

Novels about mining towns in Wales, which are more familiar than those about Scottish pits, usually seem to be waiting for the disaster when the men are trapped underground and the women at the pithead sob into their shawls. "The Camerons" is not the record of mass disaster but the trials of one family and it is none the less moving for that reason.

As appeared inevitable, Gillon Cameron was injured in the mine and rebelled when compensation was refused. The mine-owner locked out the men who supported Gillon and soon the town was split with antagonisms which affected the lives and hopes of all the Camerons.

It all seems remote and improbable at times but who dare under-estimate the power of an ambitious woman, the determination of victims of injustice or the extent of man's inhumanity to man?

Writer's Lament But Who Cares?

By DAVID MAY

John Braine should have called his latest novel The Loneliness of the Dried-Up Writer.

His hero laments how writing precludes the possibility of close personal relations. This reader says that may be so — but such a contention is a slim thread on which to hang a novel.

Despite a flyleaf declaration that "this is not an autobiographical novel", Braine and his hero, Tom Metfield, are creatures from the same mould. Both were North of Englanders who made smash-hits with their first novels. Film versions of their books bring them fame, fortune and the pangs of loneliness.

THE QUEEN OF A DISTANT COUNTRY, by John Braine. Methuen. $7.95.

Braine's lonely hero is much occupied with the rate at which he is using up his "material" amorous conquests, the confidences of friends, bits of other people's personalities, and even the death of the hero's mother all become grist to the writer's mill. Metfield confesses, with admirable restraint:

"Between friends there's a reticence — I cannot get nearer it than that — which I haven't preserved."

Loneliness may be an occupational hazard for such a writer, but few readers concern themselves with that aspect of his published work. They'll read him however much of his guts he tears out, as long as the style appeals and the excitement is maintained.

On these grounds, The Queen of a Distant Country fails.

Cliched phrases abound while other writers and novels are scalped mercilessly for allusions in place of original thought.

Four times in just over 100 pages characters are described as saying something "with relish". The hero reiterates his fear of becoming "a teacher or a librarian" rather than a writer no less than three times.

The hero's father, consigned to the role of sexually-obsessed Neanderthal for three-quarters of the novel, suddenly becomes a compassionate man of the world in its closing chapters. The transformation, like much of the rest of the book, is hard to swallow.

Metfield's whole existence, indeed, is one writer's cliche. A poor scholar, big dreamer in a small town, randy father remarried to younger woman who doesn't understand stepson. Hero meets pretty local girl, gets her "into trouble", flees home town, finds success, loses love he has always sought.

Braine seems to have been atavistically drawn into this embarassingly familiar theme.

Miranda Abberwick, the hero's female mentor, warns quite clearly:

"If you want to sink without trace, make the hero of your first novel a sensitive young writer in a small Yorkshire town. Because where the hell can you go from there?"

John Braine has stubbornly tried to find the answer to Miranda's question. This scratchy seventh novel may not see him sink without trace. He would, however, be advised to put into drydock soon for some urgently needed repairs.

books

PETER MURRAY - EDITOR

The Dandy Who Made His Mark

By MARION JENKINS

Against the turbulent background of England in the 1830's, Maurice Edelman presents an early portrait of Benjamin Disraeli, first Earl of Beaconsfield and prime minister to Queen Victoria.

The novel focuses on a youthful Disraeli, struggling as a writer and candidate for a seat in Parliament. Living the life of a dandy but determined to make his mark in history, he is harrassed by debt, "cocooning mistresses who had happened rather than been chosen," and political enemies. Like the lull in a storm, he meets and falls in love with the beautiful Henrietta Sykes, wife of Sir Francis Sykes. Although their affair has a calming influence on the rakish Disraeli, it also becomes a detriment to his political ambitions.

DISRAELI IN LOVE, by Maurice Edelman. Collins. $7.95.

The real merit of this biographical novel, however, is not in the romantic picture of the two lovers besieged by scandalmongers. On the contrary, it is the atmosphere of the times and its effect on the potential politician and writer Disraeli which is so impressive.

The social and political events of this early period in Disraeli's life are deftly described by an author at home in a political environment. The picture of the Grub Street bullies in action, the trial of the rick-burners, the rebellion of the Irish contingent, and Disraeli's disastrous maiden speech as an MP come alive and add to the colorful portrait of Disraeli activated by a keen interest in political issues.

To fill out the picture of the times, the novel abounds in delightful miniature portraits of such famous figures as Disraeli's friend Edward Bulwer, his patron Lord Lyndhurst, Sir Robert Peel, Lionel de Rothschild, the Irishman Daniel O'Connell, Daniel Maclise the artist, and Mrs. Wyndham Lewis.

As a contrast to a bustling society peopled by worldly ladies and gentlemen is the more serene picture of his family at their home in Bradenham. Here one sees the only peaceful retreat to which Disraeli could escape when his problems became too pressing. The notable portrait of Issac Disraeli, his father, who was a respected writer and scholar, and Sarah Disraeli, his sister who was saddened by the untimely death of her fiance, show yet another side of Disraeli—that of a devoted son and considerate brother.

As a parallel to Disraeli's political career with his attainment of a seat for Maidstone, the novel follows Disraeli's early successes as a writer. His two novels, Vivian Grey and Henrietta Temple (a story based on his love affair with Henrietta Sykes) and his publications, A Vindication of the English Constitution and Letters of Runnymede reveal him further as a skilful and effective writer.

Edelman's style, at the beginning, seems somewhat contrived, as he records minute details of dress and period to define his characters and the times in which they lived. The style becomes more natural, however, as the novel gets into the main issues.

DISRAELI
. . . two careers

In a most perceptive way, Edelman captures the zest of Disraeli at the early stages of his career. Embroiled in the events of the 1830s, Disraeli begins to formulate his philosophy of Tory radicalism, despite the debits which seem to outweigh the credits in "the balance-sheet of his life." The assets of his youthful pleasures evaporate into the more serious burdens of responsibility. Letters to and from Disraeli interspersing the novel further the plot, but more importantly, lend authenticity to the biographical form of Edelman's story.

As MP for Coventry for the last 27 years, Maurice Edelman is most capable of depicting with accuracy the pressures of political problems.

Rough and Ready Days

By TORCHY ANDERSON

When Henry ("call me Hank") Pennier tells his story of B.C. logging, life of a half-breed, a touch of bootlegging, of hard times and helling around, you may cock a disapproving nose but you could have absorbed a better understanding of life in the woods before industry got prettied up.

Hank Pennier talks no nonsense about the "good old days." None better than he knows that those days were not all that good. With bones broken in logging he sits in his small house on the Nicomen Road east of Mission. Herbert L. McDonald asked Hank's help in a study of the Indian language. He left him paper and pen and what he got was a collection of rough and ready and fascinating reminiscences.

CHIEFLY INDIAN, by Henry Pennier. Graydonald Graphics. $2.95.

Apropos of the man who cleverly avoided the spitoon in favor of the floor, Hank remarks that "spitten' is a lost art." Not so the art of telling good yarns, spiced with the language of the old loggers and as stinging as bootleg hooch. If Hank draws a long bow he persuades you he speaks with no forked tongue.

Hank played lacrosse in the old days when the field was soccer size, when pads and helmets were unknown, when no substitutes were allowed and no match was considered successful without one or more fights. Take his word for it: it was fun. He played some soccer but, as a spectator, he found the game improved after a few shots from the flask.

I liked the story of the snoose-eating dog as a logger's helper, of the holidaying logger who, at the crucial point of a birth, gave the mother a sniff of snoose. She sneezed heroically and the baby was born.

Hank Pennier gives a man a vivid picture of the logging camps before "automation." His personal trials in the Depression are recorded, perhaps not with the genius of "Grapes of Wrath," but in the spirit of people who faced up to hardships and, at least in memory, found some fun.

Hank's people came west from Quebec and settled in the Fraser Valley. From shovelling sawdust at a mill Hank became a logger — from whistle punk to top hand. You did not sit in a comfortable cab pressing buttons and touching levers in those days. You did a lot of dangerous work on foot, deep in underbrush and mud. You sustained crushed hips, smashed kneecaps and assorted injuries. But it was a challenge — a man's life.

Underlying the spirited levity of this little book is a lesson in racial tolerance.

And it's good fun.

Death of a Nation

By MICHAEL HUGHES

On the surface it was all very rosy and exciting.

The United Nations had granted independence to the struggling nation of Leofrica, populated by about a million and a half inhabitants, who were divided into two tribes.

New government appointments were made, speeches given and the occasion dutifully celebrated with promises of "peace, livelihood, social security and freedom of opinion" bringing joy to the hearts of the natives.

YOU CAN'T GET THERE FROM HERE, by Hugh Hood. Oberon. $5.95.

But then as Hugh Hood unwinds his tale of the birth of a nation, it appears that all is not sweetness and light between the two tribes and the superpowers who have inserted themselves in Leofrica's affairs are less than altruistic in their concerns.

Each of the big nations, realizing the unworkableness of the infant republic, is really out to foist it upon the other, making Leofrica a political embarrassment rather than a promising nation.

As one observer in You Can't Get There From Here says: "It is a new wrinkle in foreign policy — anti-imperialism with a new twist."

As a result of the conniving of the agents and double agents, the republic ends in a shambles and the two tribes appear headed for a war of major proportions.

Hood is an imaginative writer whose minute, colorful descriptions of events and proceedings brings flashes of life to an over-long story which tends to be dull in spots.

Unfortunately, the author fails to create an atmosphere of suspense and intrigue which would have added the needed punch to an otherwise interesting story.

For those weaned on James Bond thrillers, Hood's novel in entertaining but never spine-tingling.

EXCLUSIVELY CANADIAN

Books Canada features titles in almost every area from fiction to politics to nature to Canadian Government Publications and Documents. Why not drop in and browse a while —soon!

"Canadian books for people who care about Canada."

BOOKS CANADA

45 Bastion Square

Law Chambers Building

Phone 386-7794

"The People Who Know Canadian Books"

BEFORE THE JUDGE

"If there is such a thing as a minimal case of heroin trafficking, this is it."

With these words, Judge William Ostler sent 22-year-old Reginald Patrick Daggitt, no fixed address, to jail for eight months. The judge said he had decided, for the purposes of sentencing, to treat Daggitt's case as one of simple possession.

Daggitt was found guilty Jan. 10 of a Nov. 8 offence, in which he gave one cap of heroin to a friend who had driven him home. He told his friend to get rid of the cap once he got out of the car.

In sentencing Friday, Ostler said he looked upon the heroin transaction in the car as a case of "getting rid of a hot potato."

★ ★ ★

A 20-year-old man was sentenced to a total of six months definite and six months indeterminate on four counts of false pretences and a charge of breach of probation.

Bruce Allan Robinson, of 1-822 Catherine, pleaded guilty Jan. 15 to uttering bad cheques to a total of $111.45 at three different Victoria stores between Dec. 4 and Dec. 23.

Robinson was sentenced to six months definite, six months indeterminate on each of the four counts of false pretences and another two months for breach of an Aug. 30 probation order. All sentences are to run concurrently.

★ ★ ★

A 19-year-old member of the armed forces who threatened police officers with a loaded .38 revolver was fined $250 and banned from possessing a gun or ammunition for a period of six years by Ostler.

Robert Bruce Stewart, of 14-639 Constance, brandished the revolver at officers investigating a complaint against the accused at his apartment home Dec. 26.

He later unloaded the gun and surrendered it to the police officers.

Ostler added a rider to the gun ban that would allow Stewart to handle guns in the course of his service with the armed forces.

★ ★ ★

Richard Wayne Allan, 21, no fixed address, was given a suspended sentence and placed on one year's probation by Ostler on four counts of false pretences, involving a total of $157.05.

Allan pleaded guilty Jan. 4 to the offences, committed April 28 in The Bay and Simpsons-Sears. Ostler also ordered the accused to repay the amounts outstanding to the two stores.

★ ★ ★

A U.S. citizen who lied under oath to Canadian immigration authorities regarding his previous criminal record was sent to jail for one month.

Robert Mofhitz, 22, denied any previous convictions when interviewed by immigration authorities Jan. 16. Two days later, he admitted a Los Angeles conviction on a charge of possession of dangerous drugs.

Mofhitz is awaiting deportation.

★ ★ ★

In traffic court before Judge Harold Alder, Ronald Arnold Starck, 36, of 495 Davida, was found guilty and fined $350 for driving while impaired.

Robert J. Martin, 45, of 996 Southgate, was fined $350 for impaired driving.

Oil Sands Won't Meet Demands

FORT McMURRAY, Alta. (CP) — Great Canadian Oil Sands Ltd., now developing the Athabasca Oil Sands in northeastern Alberta, will not be able to meet the projected increase in demands for crude oil within the next few years, a company spokesman reports.

Reg Humphreys, vice-president and general manager of GCOS, said it is unreasonable to expect GCOS in the next few years to come close to fulfilling requirements.

He was commenting on a suggestion by Stan Milner, president of the International Petroleum Association of Canada.

"I think he's quoting something in the order of 30,000 barrels a day as an increase," said Humphreys, who added that GCOS now is producing about 50,000 barrels a day and has applied for an increase to 65,000.

"I don't think we could come anywhere near meeting the requirements in the next few years."

It's at the Bay

Quality.

Now $679

The Electrohome 26" Colour TV
More than just another pretty face

The first thing you'll notice about the Electrohome Clifton 26" colour TV is cool, contemporary good looks. Which is just what you'd expect in a cabinet made by Deilcraft.

But the second thing you'll notice is what happens when you turn it on. The big, beautiful 26" picture you'll see is what makes the Electrohome Clifton something very special.

It's the kind of clear, sharp colour reception that comes only with Electrohome's exclusive Electromatic controls. Fine tuning is automatic, thanks to Electrolok. Clean, natural hues are taken for granted with Electrotint. And a bright, real-life picture is yours, courtesy of Electrocolour.

Inside, it's the same story. A black matrix picture tube gives you a more brilliant colour picture, plus sharper black and white reception. The combination tube and transistor chassis was designed for years of trouble-free operation. Picture and sound are instantaneous—no warm-up needed.

So you can see why we say the Electrohome Clifton is more than just a pretty face (even though the Deilcraft natural walnut cabinet is nice to look at). In fact, we think you should come see it for yourself one day soon. And one more thing. You'll only find it at the Bay.

TV & Radio, Downtown, (Sixth floor) Lougheed, Richmond, Surrey, Victoria, Kelowna, Prince George

Hudson's Bay Company

Use your Bay Account Card, your good-for-so-many-things card.

PHONE 385-1311

GULF ISLANDS AND CENTRES OUTSIDE VICTORIA CALL ZENITH 6040 TOLL FREE.
STORE HOURS: 9:30 A.M. TO 6:00 P.M. DAILY, THURSDAY AND FRIDAY 9:30 A.M. TO 9:30 P.M.

THERE'S MORE FOR YOU DOWNTOWN

They Know What's Coming

By ROLAND MORGAN
Times Staff

It took a multi-national corporate giant to introduce public participation in urban development here and to judge by some opinions at a planning display which closed Friday night, the people of Victoria approve.

"At least the people know what's coming," said Ross Porter, a University of Victoria student.

"Very good," said silver-haired William Dron of Oak Bay." It offers a good variety of alternatives."

They had just been through Canadian Industries Ltd. (Properties), set of plans and models for a hotel and apartment building at Laurel Point, site of the Bapco paint plant which will be torn down.

★ ★ ★

CIL spent about $5,000 on the display at McPherson Theatre which was complete with slide show and commentary. Handling public relations for the show was Bud Elsie, who gained cruel experience of the power of public opinion in the notorious Four Seasons affair in Vancouver in 1970-71.

(In that episode a massive hotel development on Vancouver harbor was quashed by stiff opposition at the last moment.)

"It's generally a good idea," said G. Y. Pogson of Victoria," although I'm not an awfully good map reader so I found it a little confusing.

"It's well done and the plans make sense," said L. Hall of Victoria." It doesn't matter if it's a compromise. I'd rather this to a waxworks."

CIL Properties is the real estate branch of CIL. In turn, CIL is controlled by Imperial Chemical Industries, an all-British multi-national paint and chemicals giant which had a turnover in 1970 of more than $3 billion, and owns capital of $3½ billion.

"I think the city should tell them to leave one of the buildings out completely, it's too crowded. I don't see why the city shouldn't do that," said university student Mike Harvey.

"It's a good idea to have the show. I think there will be traffic problems caused by this huge number of people moving in," said planning student Kathy Lanucci.

★ ★ ★

CIL Properties, president John D'Eath is sharing in a $22 million office block development in Toronto; an office tower in Halifax; an industrial estate in Edmonton and an office building on Burrard in Vancouver.

One quarter the shares of CIL Properties are owned by ICI's employee pension fund — itself worth well more than $1 billion.

D'Eath was at the display brandishing a flash camera, he was so pleased with the turnout.

He said he regards himself as an example of the new corporate executive.

"In this country, like elsewhere, nearly all city development is done by institutions, banks, insurance companies, corporations. The entrepeneur out for his own profit is almost gone."

"As president of CIL Properties I'm salaried. I'm not chasing after profits, so we can be community-minded. In my spare time I double as spokesman for the Community Planning Association chasing after the property developers," he said with a big smile.

★ ★ ★

He held up the camera and flashed the scene.

"I'm going to write an article about this display for the Community Planning Association magazine," he said.

Asked why, if he was not concerned with profits, his company could not plant a second Butchart Gardens at Laurel Point and make a modest return on an entry charge, D'Eath said his company came to the city and asked what was suggested for the area.

"That's how we decided it should be apartments and a hotel," he said.

Perhaps the chairman of ICI, far away in his London, England, board room, might have felt a twinge of nostalgia for the passing of the Bapco paint plant.

The gazettes show that Jack Callard, salary $150,000 per year, spent his career working his way up through the company — as a paint salesman.

88¢ DAY

Monday . . . in Stationery, Notions, Household Needs and Candy, main. Personal shopping only, no phone or mail orders.

Collapsible Waste Basket — bright blue or red cardboard prints coated in clear vinyl. Each, only 88¢

Wooden Suit Hangers — smooth finished wood hangers with pant bar. 3 for only 88¢

Garment Bag — 54" long, protects clothes from dust and moisture. 2 hook frame. Each, only 88¢

Inflatable Hangers — in assorted bright colours. 3 for only 88¢

Crystal Dress Hangers— medium weight dress hangers to keep clothes wrinkle free. Five for only 88¢

Baycrest Ascorbic Acid Tablets — 250 mg. 100's. Each, 88¢

Listerine Antiseptic Mouthwash — 12 oz. Each, 88¢

Cepacol Mouthwash—for a fresher breath. 14 oz. Each, 88¢

Magnolax — a gentle action laxative. 16 oz. Each, 88¢

Delsey Toilet Tissue — 2 roll pack in bathroom colours. 3 Packs, 88¢

5 Tier Slack Rack — holds up to 5 pairs of slacks on non-slip ribbed bars. Each, only 88¢

Pattern File — visible index file of cardboard. 10"x 6"x7". Each, only 88¢

Oven Mitts — heat resistant mitts in a variety of colourful prints. Each, only 88¢

Vinyl Shopping Bags — colourful print tote bags in extra strong vinyl. Each, only 88¢

Terry Cloth Aprons — half style aprons in charming prints. Each, only 88¢

Baycrest Creme Rinse — for soft, manageable hair. 17 oz. Each, 88¢

Great Gold Bath Beads — for a luxurious bath. 15 capsules. Only, 88¢

Baycrest ASA Tablets — 5 grain. 500's. Only, 88¢

Benylin Cough Syrup — pleasantly flavoured for coughs due to colds. 4 oz. Each, 88¢

Marigold Rubber Gloves — Sizes 7-9 inclusive. Pair, 88¢

Toilet Brush and Holder — handy cleaning brush and plastic holder in assorted colours. Set, only 88¢

Rubber Gloves — protect your hands with quality rubber gloves in small, medium or large. 2 pairs, only 88¢

Pant Hangers — set of 3 wooden hangers. Set, only 88¢

Liquid Paper — corrects typing errors in just seconds. Each, only 88¢

Photo Cube—holds six instamatic photos. Each, only 88¢

Jergen's Hand Soap — 8 bars. Only, 88¢

Sudden Beauty Hair Spray — 16 oz. Only, 88¢

Baycrest Hand and Body Lotion— non-greasy, moisturizing skin cream. 14 oz. Each, 88¢

Arrid Anti-Perspirant Roll-On. 1.5 oz. Each, 88¢

Hour After Hour Deodorant — 6 oz. Each, 88¢

Telephone Index — piano style for easy reference. Plastic in assorted colours. Each, only 88¢

Gift Wrap — for assorted gift occasions. 2 sheets per pack, 20"x28". 3 packs, 88¢

Letter Pads—fine, white vellum finish. 8"x10". 2 for 88¢

Playing Cards — plastic coated. Blue and red. Each, only 88¢

Napkins — choice of assorted designs. 20 per package. 3 packs, 88¢

Wilkinson Sword Razor Blades — 5 blades per pack. 2 packs, 88¢

Band Aids — 100's. Only, 88¢

Pony Tail Elastics — 6 per pack. Pack, 88¢

Noxzema — medicated, Greaseless, skin cream. 14 oz. Each, 1.88

Ponds Cold Cream —16-oz. jar. Each 88¢

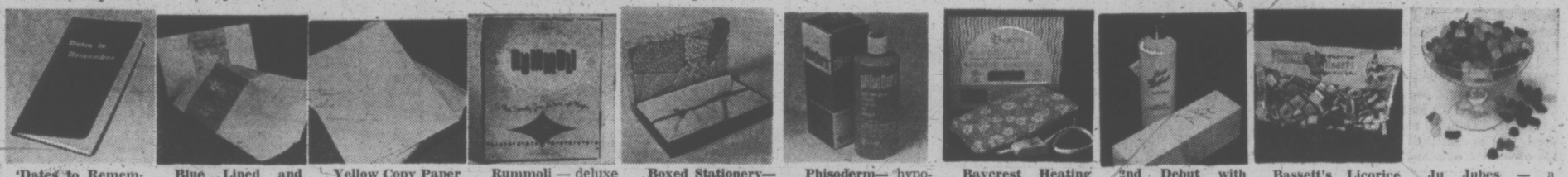

'Dates to Remember' Pad — excellent for the pocket or office. Each, only 88¢

Blue Lined and White Envelopes— for personal and business use. 100 letter size per pk. 2 packs, 88¢

Yellow Copy Paper — for office or school. 500 sheets per pack. Pack, 88¢

Rummoli — deluxe edition complete with instructions. Plastic. Each, only 88¢

Boxed Stationery— matching paper and envelopes in 4 assorted colours. Only, 1.88

Phisoderm— hypo-allergenic, skin care antiseptic. 16 oz. Each, 2.88

Baycrest Heating Pad — 3 heat settings, flannel cover. Each, 4.88

2nd Debut with CEF 1200— famous skin moisturizer for a lovelier complexion. 12 oz. Each, 8.88

Bassett's Licorice Allsorts — 30 oz. Only, 88¢

Ju Jubes — a chewy favorite. 2 lbs. Only, 88¢

Monday 9:30 a.m. Specials

On sale one hour or while quantities last. Personal shopping only.

Rubber Gloves — assorted colours. Limit one pair per customer. Only, 9¢

Flat Wrapping Paper — Assorted plain colours. Limit 2 pkgs. per customer. Pkg. only, 6¢

Wondersoft Toilet Tissue — 6 rolls per pack. Limit one pack per adult customer. Pack, 38¢

STATIONERY

Household String — 3 oz. weight in 100% rayon. White. 3, only 88¢
Business Envelopes — standard business size in white. 20 per pack. 4 packs, 88¢
Brown Manilla Envelopes — 9"x12" size. 36 for 88¢
Sheaffer Cartridge and Ballpoint Pen — black and yellow case. Each, only 88¢
Letter Holder — brown, wood base, ideal for holding numerous letters. Each, only 88¢
Quick Adder — red plastic, ideal for office, school or shopping. Each, only 88¢
Recipe Album — clear plastic sleeves protect recipes. Assorted colours. Each, only 88¢
Candles — 8" long in white, bittersweet or green. 4, only 88¢
Linen 1973 Calendars — assorted patterns. Each, only 88¢
Note Pads — for everyday home use. White. 5"x8". 3, only 88¢
Humorous Note Pads — various humorous sayings letterheads. 2, only 88¢
Yahtzee Score Pads — for the game that makes you think. Box, only 88¢
"My Diary" — ideal little gift idea for children. Each, only 88¢
Watercolour Marker Set — 8 assorted colours, safe for children. Set, only 88¢
White Typing Paper — 250 sheets of white bond paper. Only 88¢
Felt Pen Pack — 8 pens per pack, assorted colours. Pack, only 88¢
Oil Pastel Crayons — non-toxic. 24 assorted colours per pack. Pack, only 88¢
Telephone Memo Roll — for jotting down messages, lists, etc. Each, only 88¢
Poker Chips — unbreakable, washable plastic. Red, white and blue. 100 per pack. Pack, only 88¢
Bingo Chips — plastic in assorted colours. Pack, only 88¢
Baycrest Pencil Pack — Pack includes 10 lead pencils with erasers. 2 Packs, 88¢
File Folders — for home or office use. 24 for 88¢
Jiffy Markers — felt tips mark on anything. Red and blue. 3 for 88¢
"Chit-Chat" Notes — memo note pad in wild colours. Each, only 88¢
Glue Stick — no mess method to glue paper and other items. 2 for 88¢
Pen and Note Set — matching coloured paper and envelopes with pen. Each, only 88¢

Stationery, Victoria, main

NOTIONS

Over-Door Hangers — metal hangers fit over any door without screws. Each, only 88¢
Foam Chips — shredded chips in 1 lb. bag. Bag, only 88¢
Closet Fresheners — hanging air fresheners complete with hook. Assorted scents. 3 only 88¢
Glass Candle Holders — green shade, for the average size candle. 3 only 88¢
Blanket Bag — heavy duty vinyl bag with zip closure. Each, only 88¢
Plastic Place Mats — 12"x18". Four to a set. Set, only 88¢
Sweater Bags — set of 2 vinyl bags with zip closures. Set, only 88¢
Shoe Tote — heavy plastic utility bag for shoes. Each, only 88¢
Plastic Waste Baskets — choice of square and round shapes. Each, only 88¢
Scotchgard — 18 oz. spray tin of rain and stain repellent. Each, 2.88
Lint Brushes — quickly brush away lint, dust and hair from clothing. Each, only 88¢
Fur Coat Hanger — heavy duty plastic hangers with attractive mahogany finish. Each, only 88¢
Vinyl Dress Bag — navy blue vinyl bag with zipper closure. 54" long. Each, only 88¢
Bamboo Wind Chimes — add music to the breeze. Each, only 88¢
Tie Hanger — holds up to 30 ties neatly and without wrinkling. Each, only 88¢
Skirt Rack — 6-tier metal rack with clips. Keeps skirts wrinkle free. Each, only 88¢
Mini Tool Kit — assortment of screwdrivers for home repairs and adjustments. In plastic case. Set, only 88¢
Dritz Spool Box — heavy, transparent plastic box holds up to 26 spools of thread. Each, only 88¢
Dishcloths — stock up now and save. 3, only 88¢
Drip Dry Hangers — set of 12 hangers, specially treated to resist rust. Set, only 88¢
Crystal Skirt and Dress Hangers — with metal bars and hooks. 3 only 88¢
Emergency Light — lights automatically when taken from hanger. Each, only 88¢
Mercerized Cotton Thread — 300 yards of black or white cotton. 2 only 88¢
Straight Pins — rustproof of extra sharp steel. 2 Boxes, only 88¢
3-Pce. Chair Recover Set — choice of blue, orange or red. Set, only 88¢
Cosmetic Bag Set — set of 3 containers including kleenex holder and change purse. Set, only 88¢
Eyelet Plier Kit — contains 300 eyelets. Each, only 88¢
Ironing Pad and Cover — heat resistant cover and cushioning pad fit most boards. Set, only 88¢
Nylon Net Shopping Bags — strong and spacious in assorted colours. Fold away in purse or pocket. 2, only 88¢
Plastic Rainhats — choice of assorted patterns. Each, only 88¢
Dish Cloths — set of five cloths in assorted colours. Set, only 88¢
Dainty Bol — cleans and disinfects toilet bowls. Each, only 88¢
Bath Pillows — inflatable pillow with suction cups for comfortable lazing in the tub. Assorted colours. Each, only 88¢
Sponge Mop Refills — absorbent sponge refills fit any size mop. Each, only 88¢
Wooden Dress Hangers — smooth finished wood hangers. 7, only 88¢
Wire Shoe Rack — holds up to six pairs of shoes. Each, only 88¢

Notions, Victoria, main

CANDY

Rosebud or Macaroons — a favourite chocolate treat. 1 lb., only 88¢
Planter's Dry Roasted Peanuts — 12 oz. jar. Each, 88¢
Neilson's Assorted Bars — pkg. of 20 5c bars. Pack, 88¢
Moirs Fresh Pack Chocolates — 12 oz. box. Each, 88¢

Candies, Victoria, main

HOUSEHOLD NEEDS

Colgate Toothpaste — 50 ml. size. 2 for 88¢
Ultra Brite Toothpaste — 100-ml. size. Each 88¢
Eno — sparkling antacid for upset stomach. 7 oz. Each 88¢
Kleenex Canadiana — 100s in decorator colours. 5 for 88¢
Kotex Feminine Napkins — 48s. Each 1.88
Alberto VO5 Shampoo — 7 oz. Each 88¢
Baycrest Hair Spray — 11 oz. tin. Each, 88¢
Silvikrin Shampoo — for soft silky hair. 7 oz. Each 88¢
Pertussin Cough Syrup — new improved formula, wild berry flavour. 6 oz. Each 88¢
Woodbury Glycerine and Rosewater Pink Gel — 14 oz. Each 88¢
Q-Tips — 180s, for general use. Pack 88¢
Absorbent Sponges — 3 per package. Pkg. 88¢
Nair Depilatory — Each 88¢
Clearasil — for acne. 1.5-oz. tube. Each 88¢
Polyherb Shampoo — contains 11 herbs for naturally beautiful hair. 7 oz. Each 88¢
Old Spice Stick Deodorant — 2⅝-ml. size. Each 88¢
Old Spice After Shave Lotion — 2⅜ oz. Each 88¢
Colgate 100 — zesty mouthwash and gargle. 17 fl. oz. Each 88¢
Foamy Shave Creme — 11 oz. Each 88¢
Brylcreme Soft Hair for Men — 8 oz. Each 88¢
Dr. Scholl's Assorted Zino Footpads — 2 for 88¢
Toothbrushes — 2 for 88¢
Ban Ultra Dry Deodorant — 6 oz. Each 88¢
Right Guard Ultra Dry Anti-Perspirant — 6 oz. Each 88¢
Breck Fresh Hair Instant Shampoo — 7 oz. Each 88¢
Tease and Style Brushes — Each 88¢
Bundle of Combs — 12 per pack. 2 packs 88¢
Lockette Rollers — 2 for 1.88
Contac "C" Cold Capsules — 10s. Each 88¢
Johnson & Johnson Baby Soap — 9-oz. box. 3 boxes 88¢
Johnson & Johnson Baby Oil — 9-oz. bottle. Each 88¢
Johnson & Johnson Baby Shampoo — 8 fl. oz. bottle. Each 88¢
Lysol Disinfectant Spray — 7 oz. tin. Each 88¢
Steradent Denture Cleaner — 17 tablet bottle. 2 for 88¢
Preparation H Ointment — with Bio-Dyne. 1 oz. Each 88¢
Neo-Synephrine Nasal Spray — 20 ml. ¼% solution. Each 88¢
Mentholatum — deep heating rub. 1¼-oz. tube. Each 88¢
Dristan Nasal Mist or Vapor Spray — 15-cc. Each 88¢

Household Needs, Victoria, main

DAILY STORE HOURS 9:30 A.M. 'TIL 6 P.M., THURSDAY AND FRIDAY 'TIL 9:30
DIAL 385-1311. GULF ISLANDS AND ISLAND CENTRES OUTSIDE GREATER VICTORIA CALL TOLL FREE ZENITH 6040. FREE CUSTOMER PARKING

THERE'S MORE FOR YOU DOWNTOWN

Hudson's Bay Company

Six Spots for 135 Taxis

Operator Campaigns For More Parking Spaces Downtown

By ROLAND MORGAN
Times Staff

You're carrying a load of gifts out of Bastion Square and there in front of you is a smiling cabbie with his door open.

Sorry, not allowed.

You're emerging rubber-legged from a long haul at the bar, and without a second thought you fall comfortably into a waiting cab.

Sorry, not allowed.

Not if you haven't made a phone call.

Victoria Taxi president Joe Thwaites wants to change that.

Thwaites, who like all his company colleagues owns and operates his own car, wants the city to set up curb-side taxi stands in the downtown area.

If taxis can wait at crucial points and pick up customers on the spot Thwaites reckons it will encourage more use of taxis and thus cut down on motor traffic, and at the same time it will cut taxi company costs, thereby stalling fare hikes.

But right now everything's going against him.

"There are 135 taxis in Victoria and only six spaces for them, all at the bus station," Thwaites said in an interview.

"The bylaw forbids us to cruise for fares, it forbids us to park anywhere in the entire city unless we can prove in a court that we're on legitimate business other than taxi-driving," he says.

(Section 51 of the traffic bylaw says no cab shall be parked on any street other than in a designated stand unless it is loading a legitimate call, working a "place of gathering" as it breaks up, or unless the driver can prove he is on lawful business other than seeking fares. Elsewhere cabs are forbidden to cruise for customers.)

Thwaites tested the bylaw last year by waiting in front of the Douglas Hotel. He was arrested and taken to court, although he got off on a technicality.

Thwaites says taxis are breaking the parking law "all over the place."

He says the police officers responsible for seeing to taxi traffic have pushed repeatedly for more curb space for taxis, without success. A police officer confirmed his statement, but did not want to be quoted.

Thwaites believes taxi ranks would mean more people using taxis "instead of just the well-to-do."

"Business people could use them for short trips—lawyers, carriers. In Toronto, news reporters take taxis," he said.

Bruce Woodward of Bluebird Cabs doesn't agree with Thwaites, but for his own reasons: he thinks taxi ranks would wreck the franchise system.

★ ★ ★

The way things are, the big taxi companies, Bluebird and C and C, have franchise deals with department stores, hotels, institutions. Most of them have "hot line" telephone connections.

Woodward says taxi zones, if they were set up, would be full of new taxis with no established phone or franchise business. In other words, his business would be affected.

Woodward's only concern is that commercial zones that taxis could use up till six months ago should revert back to multi-use, instead of being reserved exclusively for trucks.

But would taxi stands encourage more impulse use of taxis, reducing traffic and improving downtown conditions?

★ ★ ★

"I don't think it will," Woodward says. "It won't influence people who are going to bring their cars into town. Anyway, sooner or later with growing congestion there won't be any parking on the main streets. That'll mean there won't be any taxis waiting around either."

Bill Curtis of C and C agreed: he's not keen on taxi ranks, "major places have direct lines," but he wants to see better pick-up facilities at such places as liquor stores, department stores, Bastion Square. Ald. Clyde Savage, chairman of city council's traffic sub-committee, said he wasn't aware of any problem.

"Tell them the sub-committee meets next Wednesday," he said. "We'll hear them."

Irving Strickland photo

Joe Thwaites Fights City Bylaw

Victoria Times
SATURDAY, JAN. 20, 1973 13
SECOND SECTION

'Rockets', Blockade, Phone Calls for Base

Demonstrators planned a "symbolic attack" with skyrockets on the Nanoose Bay weapons testing base today, a blockade of the main entrance road and a campaign of pestering phone calls.

A group calling itself the Vancouver Island Peace Company timed its protest against the base and presence of the American military there to coincide with President Nixon's inauguration.

One of the organizers is John Murphy, 23, son of Frank Murphy of Nanaimo, provincial president of the New Democratic Party. But Frank Murphy said today the protest is not sponsored by a political party.

"It's strictly a local organization of Nanoose and Nanaimo residents with membership running the gamut from teen-agers and people in their 20s to people in their 70s."

Demonstrators today intend lighting a shoreline bonfire opposite the base, 10 miles north of Nanaimo, where they will send their rockets soaring out over the bay in what Murphy described as a "symbolic attack."

More than 100 were expected to take part, including the NDP president. Thirty have been organizing activities.

An eight-sheet newspaper will be handed out at the blockade.

Phone numbers at the base have been distributed, with a flood of callers expected to deluge the operation with questions like: "What are you people doing here? What are you doing in Vietnam? Why are you (Americans) in Canada?"

Murphy said there will be hot dogs, hot chocolate and music for the demonstrators at the beach bonfire.

A week ago the party president spoke out strongly against the Canadian involvement at the Nanoose base with the U.S. military complex.

He said he is commenting as a civilian observer and intends "to do a lot more talking about it."

The base is used for torpedo testing because the bay has the deep water needed, as much as 1,400 feet, and is sheltered from the open sea.

With a range 14 miles long and four miles wide, "it's like a big bathtub. We can retrieve our torpedoes after they've been fired," a forces spokesman has explained.

Earlier stories on the base have reported that up to 60 U.S. Navy personnel have worked there with a similar complement of Canadian sailors and civilian technicians.

Murphy has said he has seen nuclear submarines entering the harbor at first light and at last light. Forces spokesmen have said no nuclear weapons are stored at the base's Winchelsea Island unit.

'Little Man' Goes to Top

Oak Bay Spat Referred To Macdonald, Lorimer By Unhappy Taxpayer

A man who feels he's been given a raw deal by Oak Bay council has referred his problem to Attorney-General Alex Macdonald and Minister of Municipal Affairs J. G. Lorimer.

The council will consider his case again Monday at an in-camera meeting.

Joseph Belton, 2575 Macdonald Drive, has sent the ministers a copy of a letter he wrote to council Jan. 12, in which he notifies aldermen he's paying the bill for work done on the drainage system at 2490 Cadboro Bay in 1971.

But he insists the municipality is making him pay for something which is their responsibility, not his.

He writes: "I wish to make it perfectly clear that I am making this payment under extreme protest and only because I, as the 'little man', am faced with the alternative of probably incurring greater legal costs to prove my contention that I am right."

When first asked if Belton would be allowed to attend Monday's in-camera meeting, Mayor Frances Elford said Friday she had not yet read the letter.

Later, after reading the letter, which she said had been dealt with by the staff, the mayor said she would recommend that council deal with it in the open part of the meeting.

In his three-page letter, Belton summarizes events which began in November 1971 when his tenants at the house on Cadboro Bay reported the basement was flooded with water containing raw sewage.

When municipal crews investigated they found the sewage drain from the house was off-centre to the municipality's main line. A foot-square cement box on municipal property had been built with connections in it to both lines.

It was raw sewage, trapped in this box, that had backed up into the basement.

The house was built in the early 1950s.

Belton's contention is that if municipal building inspector at that time approved the faulty construction, this is not the homeowner's responsibility.

If the inspector failed to carry out his checks, allowing the illegal box to remain, the responsibility still lies with the municipality, Belton said.

He's also protesting the way in which the municipality tried to get the money — going to court on the matter while he was away on holidays.

He said that shortly after the work was done, the works superintendent phoned to say it would cost $599. After Belton expressed "extreme surprise" at the high cost, Belton said the superintendent said he would be "willing to settle for $300."

Belton, who had been refused permission to have contractors bid for the work, said two of them told him $200 would be a top figure for the project.

Belton got a bill for $599.65.

Months of protests, meetings with council members and interviews with municial officials followed.

Municipal administrator E. H. Hart sent a letter to Belton Sept. 12 saying council was willing to lower the cost to $200. But Belton insisted the municipality was responsible.

He and his wife went on holiday. When they returned they found the case had been taken to court by Oak Bay and a judgment of $658.65 ($599.65 judgment and $59 court costs) levelled against him in his absence.

But despite the judgment, council has dropped the bill to $200 plus $59 court costs.

Against his principles, Belton is going to pay this.

He said the court case damaged his credit rating:

"It is assumed in the records of the credit bureau, understand, that I am guilty until I can prove I'm innocent."

'Twaddle' Chopped At Theology School

By LINDA HUGHES
Times Staff

Theology for the laymen, without "a lot of emotional twaddle," is the goal of an evening school to be set up in Victoria next week.

The theology school, a co-operative effort of the city's Anglican, Presbyterian, Roman Catholic and United Churches, is open to anyone interested in learning about Christianity.

"Our goal is an informed and intellectually alert laity," organizer Canon Tom Bailey explained Friday.

"There's a growing number of lay schools across the country and in Toronto the morning courses for women are quite the thing.

"It's even discussed in all the papers' gossip columns," Bailey said.

The course will be open to discussion of other religions, Bailey said, provided resource people can be found.

"This isn't a church-filling gimmick," he added. "It's to be an educational experience for those there — and they don't have to be believers to come."

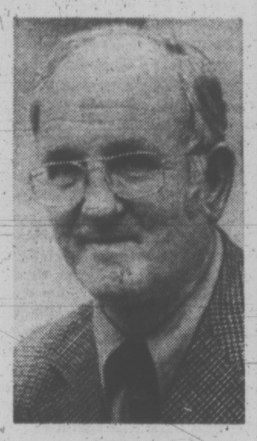

BAILEY
. . . emotionalism out

Bailey said the concept of lay theology schools is relatively new to North America where religious study has been mainly confined to practicing ministers.

"But there's a general spirit of inquiry now," he said, "and people want to know the facts — if there are any."

In Victoria the school will begin with a 10-week course, which starts Tuesday night at 7:45 on a once-a-week basis.

Bailey plans the course as the first of six in a three-year program.

Cost is $10 per person or $15 for husband and wife.

Originally scheduled to be held at Mount View high school, to keep it out of the church setting, the first session will be at Metropolitan United Church because of the maintenance workers' strike in Victoria schools.

"We want this to be seen from an intellectual standpoint," Bailey explained.

"People are intelligent and wished to be treated that way, not emotionally.

"We'll discuss religion in the modern world," Bailey said, "and it's relation to moral and social problems."

The two-hour program will include an hour's basic course lecture and an hour of optional topics.

Theme of the first 10-week course is understanding the old testament, with "a bird's eye view of its history, ideas and themes."

Two optional courses offered in the program's second hour are "Christianity as teacher and learner" and "The meaning and message of St. Matthew."

Bailey stresses there will be ample opportunities for discussion.

Another one-hour program will be offered for housewives Wednesday mornings at 9:45 in Christ Church Cathedral.

Bailey, who was once rector of Victoria's St. Barnabas Church, has just completed 10 years of teaching at Vancouver Anglican Theological College.

In September he was appointed John Albert Hall lecturer for the diocese of B.C. and has organized the lay school in his capacity as provincial lecturer.

Other speakers will be brought in for the course, Bailey said, and he already will be assisted by two sisters from the Queenswood House of Studies and Rev. R. N. Mugford, rector of Ladysmith.

Ask The Times

Q. What is the capacity of our stretched B.C. ferries (passengers and cars)? — T.Y.S.

A. Stretched ferries like the Queen of Esquimalt are licensed to carry 1,208 passengers, including a crew of 42, and about 200 vehicles.

CBC MAKES BID FOR OUTLET HERE

Application for a new CBC television station in Victoria was filed Friday with the Canadian Radio and Television Commission in Ottawa.

Canadian Broadcasting Corporation spokesman David Orr said the Victoria studio would use Channel 10.

The application, filed on the deadline day for bids to the CRTC, will be considered at a CRTC hearing, probably in May or June. If approved, industry sources say the new station could be operating by early 1975.

At the same time two applicants have made bids for the third TV station proposed by the CRTC for Vancouver.

The bidders are: Great Pacific Industries Ltd. and West Coast Broadcasting Ltd.

The CRTC is expected to approve the Victoria CBC station since this is the only provincial capital without one.

Victoria Cablevision general manager Len Charlish said today if CBC wins the application it would not be difficult for the cable firm to switch its community programming from Channel 10 to Channel 3.

arthur mayse

But Not by Monkeys With Typewriters

WE WERE TAKING LIFE easy one humid Toronto evening when a caller presented himself at our door. He'd heard I was a writer, and though he hadn't read anything I'd written, heh-heh, perhaps I could help him with some advice.

By this time I had deduced that a manuscript lurked in the envelope he held.

Like all who beat a living from a typewriter, I had learned that vetting the work of unpublished authors is oftener than not a stickly and thankless chore. But I have never acquired the knack of thinking on my feet, and the envelope changed hands.

"Okay," I said. "Leave your story with me for a couple of days. Then we'll talk it over."

"I was hoping you'd read it now," he said.

With thunder growling too close for comfort, I ran an eye over his dozen longhand sheets.

"Not bad," I then told him, walking a tightrope between honesty and diplomacy, "but it needs some more work. I'd cut the chunk of description on page two and see if you can tighten up the end."

The parent of the brainchild didn't agree. He liked that page of description, and felt he had brought his piece to the only logical conclusion.

"Anyway," he said, "what I really want is to find out where I should send it."

★ ★ ★

Revised and typed, I suggested, his story might have a chance with a Sunday school paper chain from which plenty of beginners have made a buck while cutting their teeth in print.

The visitant scowled. "Thanks for nothing!" he snapped, and departed in a clap of thunder, leaving me to consider a paradox of my trade.

One of the easiest ways for a writer to make an enemy is to supply a neophyte with the very commody he may so urgently request. Constructive criticism, that is, and professional guidance.

There are exceptions to the rule, and I've even been lucky enough to run into a few.

One is a Victoria pensioner. When I last heard from him, he was supplementing his inflation-gnawed income with occasional sales to a magazine. Another Victorian lingered at the end of an adult education class to tell me that her years of trying had been rewarded. Her happiness over a story acceptance and a small cheque was a pleasure to witness.

These two were not natural writers. Your natural is a rare and lavishly gifted bird. He neither needs nor asks help — he just writes, guided by an inbuilt and unexplainable know-how. The pensioner and the middle-aged woman backed their minor talents with the toughness and stamina demanded of most beginners who make it through the editorial barbed wire.

Generalities about anything connected with the uncertain craft of writing are dangerous. I try to avoid them. After all, the shelves of any book store or magazine stand bear witness that prickly beginners do burgeon into competent writers. Not all of them — many a desk is coffin to a stillborn novel — but enough to fatten the publishers' lists.

★ ★ ★

In fairness too, I should report that even a long-term journeyman writer who should have left temperament far behind him may not accept criticism and suggestion gracefully. Ask my patient wife.

I have some sour distillations for anybody who insists on writing with publication and payment as his goals.

For a start, reconcile yourself to the fact that writing is hard work, and that the job tends to become harder rather than easier.

Remember that you are writing for a reader. He is not prepared to like you, he is impatient of delay (that's why I advised the beginner to kill the wad of story-slowing description) and he dearly loves to catch you in error. He's also convinced that he could dash off a much better book than yours if he had the time.

Read! If you don't read, you rob yourself of enlightenment and standards of comparison, and had better forget about writing.

Lastly, don't waste your energy looking for magic keys, authorial crutches, or gimmicks touted as making the writer's task easier.

It's a happy thought, and it conjures up an intriguing picture, but I have never believed that a roomful of monkeys given time and typewriters could duplicate the works of Shakespeare. What we had there was a worried little man with loosened ruff and scratchy quill, doodling 'Romeo loves Juliet' on an otherwise blank sheet of paper.

SOBCHUK STUNS WHEATIES WITH SIX-GOAL OUTBURST

By THE CANADIAN PRESS

Six goals in three months' work for some young hockey players, but Dennis Sobchuk of Regina Pats achieved it Friday night in less than an hour.

He broke loose for six goals and four assists and sparked his linemates to a total of 20 points on the night as the Pats pounded Brandon Wheat Kings 11-3 in one of two Western Canada Hockey League games.

In the other game, Edmonton Oil Kings defeated Saskatoon Blades 4-2 to take sole possession of first place in the western division. Saskatoon remained in first place in the east.

Sobchuk's six goals tied a record set by Dan Spring, then of Edmonton Oil Kings. His 10-point total boosted him past the idle Tom Lysiak of Medicine Hat Tigers and into first place in the WCHL scoring race.

Sobchuk's linemates, Mike Wanchuk and Clark Gillies, also fattened their scoring totals, Wanchuk with a goal and five assists and Gillies with a goal and three assists.

Doug Marit, Fleuri Perron and Rick Uhrich scored the other Regina goals.

Dale McMullin scored twice for Brandon and Kelly Greenbank once. Greenbank had two assists, McMullin one and Rob Neale three as one line did all Brandon's scoring.

At Edmonton, captain John Rogers scored a breakaway goal late in the second period and wrapped up the decision in the final minute of the third after Saskatoon goal tender Ed Humphreys had been removed for an extra attacker.

Edmonton has a chance to stretch its lead tonight in a game at Medicine Hat. Victoria Cougars visit Flin Flon Bombers in the only other Saturday game.

EASTERN DIVISION

	P	W	L	T	F	A	Pts.
Saskatoon	43	27	8	8	193	120	62
Flin Flon	41	24	10	7	208	134	55
Brandon	45	25	15	5	223	193	55
Regina	44	17	21	6	177	175	40
Swift Current	43	15	23	5	167	233	35
Winnipeg	45	9	29	7	197	240	25

BRANDON (3) — Dale McMullen 2, Kelly Greenbank; REGINA (11) — Dennis Sobchuk 6, Mike Wanchuk, Clark Gillies, Doug Marit, Fleuri Perron, Rick Uhrich. Attendance: 2284.

SASKATOON (2) — Pat Rooney, Russ Walker; EDMONTON (4) — John Rogers 2, Don Eastcott, Fred Comrie.

WESTERN DIVISION

	P	W	L	T	F	A	Pts.
Edmonton	39	24	11	4	174	128	52
New West	42	22	13	7	172	164	51
Medicine Hat	42	22	14	6	202	156	50
Calgary	41	19	14	9	180	148	47
VICTORIA	42	11	30	1	153	227	23
Vancouver	42	7	34	1	117	243	15

PHIL MYRE
. . . nicked for stitches

Blues Burn Flames

By Canadian Press

Things were quiet around the ultra-modern Omni in Atlanta Friday night until Steve Durbano reverted to the form that has labelled him a stormy competitor since his junior days.

The young St. Louis defenceman, who logged a record 402 minutes in penalties with Omaha Knights of the Central League a year ago, began jousting with the Flames goalie Phil Myre midway through the final period.

When the fray had settled a half hour later, Durbano was gone from the game along with Blues' team-mates Bob Plager and Bob Johnson as well as Atlanta's Bill MacMillan.

Myre, who got nicked for a major, followed shortly after but from an incident unrelated to the donnybrook that cleared both benches with the Blues en route to a 2-1 National Hockey League victory.

In other games, New York Rangers routed California Golden Seals 6-0 as rookie Steve Vickers scored twice and goalie Gilles Villemure posted his first shutout of the season and Los Angeles Kings blanked the Canucks 4-0 at Vancouver.

The score was tied at 1-1 in Atlanta, John Stewart scoring for Atlanta and Pierre Plante for the Blues, when Myre and Durbano tangled briefly.

They were separated by referee Bryan Lewis, who subsequently tossed Durbano from the game. But the St. Louis player and Myre again converged on each other, creating a mass exodus from the players' benches.

When the game finally resumed, Lewis had amassed penalties that will reward the NHL coffers by $3,000 when the game report is dealt with by president Clarence Campbell.

Gary Sabourin notched the game-winner with less than two minutes remaining on Dan Bouchard who had replaced Myre minutes before. The Flames' starting goalie was carried from the ice with a skate wound on the back of his left leg that required 12 stitches to close.

Vickers, who has missed much of the season with injuries, lifted his goals total for the year to 17 and is being touted as a contender for the Calder Trophy which goes to the outstanding freshman.

Earlier in the season he became the first ever rookie to put three-goal games back to back and has been a constant scoring threat since coach Emile Francis moved him on to a line with Walt Tkaczuk and Bill Fairbairn.

Goaltender Gary Edwards also registered his first shutout of the season at Vancouver as the Kings moved to within one point of second place Atlanta and Minnesota in the West.

Doug Volmar scored once and assisted on Ralph Backstrom's second-period score to round out the Los Angeles tallies after goals by Juha Widing and Bob Berry had given Edwards all the offence he needed in the first 20 minutes.

bill walker

Meet the Press Kit: Frazier Vs. Foreman

One week's work, or today you will get an introduction to an enlightening feature of this wonderful world of sport, The Press Kit. Sometimes, it can beat working, if it can't beat being there.

Take Monday night's heavyweight championship bout between champion Joe Frazier and challenger Gtorge Foreman for example. A reporter doesn't even have to be in Jamaica to get filled in. There's a press kit here in the office, and it tells all, believe it.

Without further adieu, now for some of the deathless prose. From Kingston, a synopsis:

First, the fight:

". . . THIS IS THE FIGHT . . . the one they've been talking about . . . and the one that nobody thought could be made . . .

". . . Where else can you find the matchless ingredients of two undefeated fighters . . . ?

"Joe Frazier has not had a serious fight since he defeated Muhammad Ali almost two years ago . . . can he take the punishment that a man of Foreman's apparent physical capabilities can deliver . . . ?"

A suggested news release:

"KINGSTON, Jamaica -- Joe Frazier and George Foreman, a pair of Capricorns who were born two days apart in different years . . . will fight it out under their own particular stars . . ."

Or:

". . . This fight has all the ingredients of being the Super Fight of the 70s . . .

And:

". . . It is difficult to fail a man who has 29 fights and won them all, 25 by knockout . . . but . . . what has happened to Frazier? . . . has anything happened to Frazier? . . . Can he carry the battle to a younger, bigger, perhaps stronger man . . . ?"

The challenger:

". . . He has a bit of the mystique surrounding him . . . nobody knows his true potential . . . not even George Foreman . . . there are those who say he hasn't fought anybody . . . can he take a punch . . . ?"

A sketch of Frazier:

". . . Frazier is an intense, proud, sensitive man . . . he has never forgotten his humble beginning . . . he has never stopped working . . . even when he cut a piece of his finger off in a slaughterhouse, he wouldn't stop . . . he grew strong and sturdy with a reputation of being a kid who never started fights but knew how to finish them . . . He is more than just an institution and an inspiration for all the youngsters who now want to be Joe Frazier . . ."

Foreman's background:

". . . What Foreman did in the Olympics is history, of course, and the picture still lingers of the humble, young man stepping up to the Gold Medal podium carrying a tiny American flag . . . what Foreman did to the favored Russian, Ionas Chepulis, was not only unexpected, but will long be remembered . . . he says of himself 'I was a high school dropout; the juvenile people were after me all the time; the cops knew me; you name it, I'd done it. Then I joined the Job Corps and got straightened out' . . . and there are many who doubt that this still growing young gladiator knows his own capabilities . . ."

An analysis:

"Is Frazier the same fighter who fought Ali two years ago? . . . what do we know of him today? . . . few have been able to withstand the tremendous pressure . . ."

In contrast:

"All Foreman has done is everything that has been asked of him . . . he has never been hurt . . ."

Those have been some selected excerpts from the biggie at Jamaica, and on the big screen at the Arena Monday.

And yes, it could be that . . . "THIS IS THE FIGHT" . . . that "Frazier will come at his rival like a smoking locomotive . . . that . . . "like Marciano, Foreman is a clubber . . . he can knock a man down with a blow on top of his head . . ."

The press kit doesn't make a final distinction, naturally, but what it does say is "Frazier is like an uncaged animal . . ."

Grrr! That's good enough for me.

The champ, in six.

Medals Mean Little to Champ

VANCOUVER (CP) — Toller Cranston successfully defended his Canadian figure skating championship Friday night but said later his goal was not to win medals.

The 23-year-old Toronto artist said his goal is to create for "the world of skating and that does not mean bringing home medals."

If he could invent new moves and enlighten part of the skating world then he would feel his skating career had been worth while.

The 3,200 people watching him perform Friday apparently felt what he had shown them was worth while, giving him a standing ovation at the completion of his five-minute free-skating program.

Ron Shaver of Galt, Ont., finished second and Robert Rubens of Toronto was third.

Louise and Barry Soper of West Vancouver won the senior dance for the third year in a row with a comfortable edge over Barbara Berezowski and David Porter of Toronto, who finished second.

Linda Roe and Michael Bradley of Unionville, Ont., were third.

Earlier, Vern Taylor of Toronto won the novice men's competition, thanks largely to landing a triple lutz, the first ever completed in a Canadian championship.

Taylor, only 14, landed the jump and with it earned enough marks to move from seventh place after figures to the title.

The only other man to land a triple lutz in competition was Donald Jackson, then of Oshawa, Ont., and now of Toronto, and he won the world championship with it in 1962.

A triple lutz calls for a skater to take off while going backwards, turn three times in the air and land while going backwards.

So difficult is the manoeuvre that not even Cranston would try it, but he did try just about every other jump in the book, completing a triple salchow and a triple toe loop.

Cranston received six 5.9 scores and a 5.8 marking of a possible perfect score of six for technical merit. For artistic impression he received two perfect sixes, four 5.9s and a 5.8— this along with the other 5.8 was roundly booed.

Paul Fisher of the Victoria Figure Skating Club dropped from seventh Thursday to ninth Friday among 11 competitors.

In novice men's competition, Ken Moir of North Vancouver placed second behind Taylor while Billy Smith of Windsor, Ont., was third.

The junior women's title went to 18-year-old Patty Welsh of Toronto with Kim Alletson, 14, of Ottawa, second and Gigi Boyd, 15, of North Vancouver, third.

Barbara Maple, 17, of the Racquet Club of Victoria, placed 11th in the field of 18.

TOLLER CRANSTON
. . . easily retains title

Bobby's Not Playing Well, 'But Sure Scoring Good'

TUCSON, Ariz. (AP) — Bobby Nichols isn't given to making predictions, but he said Friday:

"You don't win when you're playing your best. You win when you're scoring well. I don't feel I'm playing that well, but I sure am scoring good."

Nichols had just put together another 69 for 138 and a tie for the second-round lead with George Archer in the $150,000 Dean Martin-Tucson open golf tournment.

Rod Funseth, who scored a surprise triumph two weeks ago in the Los Angeles Open, and Australian Bruce Crampton, who followed Funseth to the victory circle a week later at Phoenix, were next in the closely-bunched field.

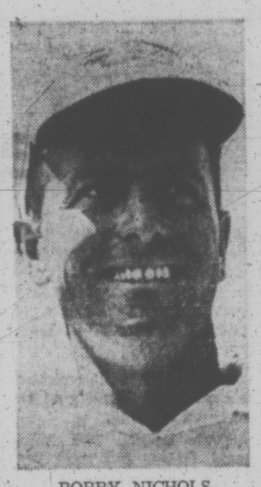

BOBBY NICHOLS

Funseth had a 70 for 139 and Crampton 70—140.

Nichols, a former PGA champ, blew a chance for this championship a year ago when he hit into the water on the 18th hole of the final round.

"I think I've finally figured out how to play 18," said Nichols, who birdied the hole Thursday and saved a share of the lead with a scrambling par Friday.

George Archer	70-68—138
Bobby Nichols	69-69—138
Rod Funseth	69-70—139
Bruce Crampton	70-70—140
Charles Coody	72-69—141
Allen Miller	72-69—141
Frank Beard	69-72—141
Dave Marad	72-69—141
Kermit Zarley	70-72—142
Dick Lotz	70-72—142
Marty Fleckman	74-68—142
Labron Harris	71-71—142
Lee Trevino	70-72—142
Miller Barber	68-74—142
Forrest Fezler	69-73—142
George Hixon	69-73—142
Leonard Thompson	70-72—142

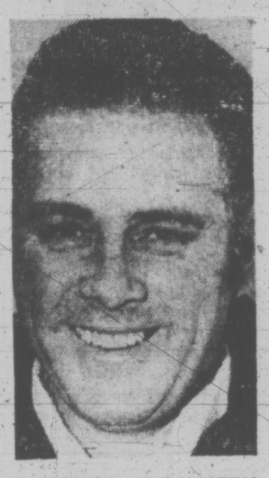

BOWLER OF WEEK

Big 367 second game was key to Ben Price's winning effort in men's fivepin division dur- Bowler-of-the-Week contest. Price bowled 269-367-257—893 series in Legion League at Cush's Bowl-a-Golf Spa.

Jets Sink Whalers

Norm Beaudin's second goal of the game at 2:27 of the second period broke up a tight defensive struggle at Winnipeg and launched the Jets toward a 6-2 victory over New England Whalers in a battle of World Hockey Association divison leaders.

The Jets, while padding their lead in the Western Division to nine points over Minnesota Fighting Saints, halted New England's bid to hold its two-point margin over Cleveland in the East when the Crusaders defeated Los Angeles Sharks 4-1.

In the only other contest, newcomer John Migneault scored from a scramble in front of the Ottawa goal to help Philadelphia Blazers to a 4-2 win over the Nationals.

Beaudin, who got a gift goal in the first period when he slapped a centring pass off goalie Bruce Landon into the Whalers' goal, broke open the game with his 21st of the year on a setup by player-coach Bobby Hull.

Hull also set up the next two goals, both by his former Chicago Black Hawk teammate, Chris Bordeleau.

EASTERN DIVISION

	P	W	L	T	F	A	Pts.
Cleveland	44	27	16	1	161	117	55
New England	44	26	17	1	189	154	53
New York	47	23	23	1	196	173	47
Quebec	44	21	21	2	162	172	44
Ottawa	45	19	23	3	166	193	41
Philadelphia	42	18	26	0	158	195	36

WESTERN DIVISION

	P	W	L	T	F	A	Pts.
Winnipeg	48	28	18	2	179	141	58
Minnesota	46	22	21	3	146	153	47
Houston	43	21	18	4	159	150	46
Los Angeles	47	20	23	4	157	162	44
Alberta	43	19	22	2	135	150	40
Chicago	43	13	29	1	125	170	27

NEW ENGLAND (2) — John French, Mike Hyndman; WINNIPEG (6) — Norm Beaudin 2, Jean Gratton, Ab McDonald, Chris Bordeleau 2. Attendance: 9208.

OTTAWA (2) — Gavin Kirk, Jack Gibson; PHILADELPHIA (4) — Andre Lacroix 2, Bryan Campbell, Kevin Migneault. Attendance: 3000.

CLEVELAND (4) — Jim Wiste 2, Doug Brindley, Paul Andrea; LOS ANGELES (1) — Gary Veneruzzo.

Olson Now Advisor, Coaching Task Vetoed

Provincial basketball coach John Olson won't be able to officially coach Victoria Scorpions Senior "A" team after all, but he'll be allowed to serve the team in an advisory capacity.

"Olson has agreed to attend Scorpion workouts in an advisory capacity and lend any assistance he can," Scorpion general manager Dave Henson said Friday.

It was reported Thursday that Olson would serve as the team's coach for the B.C. and Canadian playoffs next month.

"Olson is unable to act officially as a player or coach for any single B.C. Amateur Basketball Association team since he is an association and government employee," Henson explained. "John's job is to aid in the development of basketball in B.C. and this is what, in essence, we have asked him to do."

Bob Burrows will serve as Scorpions' player-coach in the playoffs.

SPORTS MENU

SUNDAY

SOCCER

2:15 p.m. — Vancouver Island League, Oak Bay vs. Nanaimo, Centennial Stadium; Royals vs. University of Victoria Vikings, UVic.

2:15 p.m. — District League, first division, Royals vs. Gorge, north field of Beacon Hill Park; Prospect Lake vs. UVic Norsemen, Heywood Avenue Park; Longhorns vs. Victoria West, Topaz Park.

12:30 p.m.—District League, Second Division, London Boxing Club vs. Saanich, Vic West.

2:15 p.m. — District League, second division, Village Green vs. Gorge, south field of Beacon Hill Park; Oak Bay vs. Castaways, Victoria West.

2:15 p.m. — District League, third division, Kickers vs. PPCLI, Central Park; East Saanich vs. Longhorns, Sidney; Royal Roads vs. London Boxing Club, Royal Roads.

2 p.m. — District League, third division, Tudor House vs. William Head, Prospect Lake.

RUGBY

2:30 p.m. — Victoria Union, second division, Royal Roads vs. Nanaimo, Royal Roads.

1 p.m. — Victoria Union, third division, Titans vs. JBAA, Macdonald Park; UVic Jufes vs. Cowichan, UVic; Oak Bay Wanderers vs. Saanich Velox, Windsor Park.

HOCKEY

3 p.m. — Victoria Intermediate League, JBAA Gulls vs. Stockers North Americans, Juan de Fuca Arena.

4 p.m. — Start of Saanich Minor Hockey Night, Pearkes Arena.

5:10 p.m. — Vancouver Island Senior Girls' League, Carson Bulldozers vs. Chemainus Phillips Industries, Juan de Fuca Arena.

VOLLEYBALL

9 a.m. — Continuation of B.C. open juvenile girls' championship, CFB Esquimalt gymnasium.

CURLING

10 a.m. — Final of men's and, if necessary, women's and girls' Vancouver Island playdowns, Racquet Club.

sports

DOUG PEDEN - EDITOR

UVic Cagers Score Wins

University of Victoria basketball teams struck for a pair of Canada West University Athletic Association victories Friday night in Calgary but the school's hockey team went down to its 13th loss in a row in Edmonton.

The Viking men's basketball squad, paced by Tom Holmes' 14-point effort, downed Calgary Dinosaurs 53-39 while the Vikettes girls' team got a spectacular 25-point effort from Lorna McHattie in a 69-40 triumph over Calgary Dinnies.

Mike Bishop added 10 points for Vikings, who led 27-20 at half time. Diana Brozuk added 18 points to the Vikettes' total.

In a Canada West men's basketball game in Lethbridge, Phil Tollestrup scored 19 points to spark Lethbridge Pronghorns to a 52-50 victory over first-place Alberta Golden Bears. The Lethbridge women's team downed Alberta Pandas 53-34.

In Edmonton, Alberta romped to a 10-3 victory over the winless UVic hockey team and moved into a first-place tie with UBC Thunderbirds.

Brian Middleton scored three goals as the Bears pelted Viking goalie Murray Finlay with 68 shots. Gerry Legrandeur, Dave Couves, Paul St. Cyr, Marcel St. Arnaud, Steve McKnight, Oliver Steward and Rick Wyrozub each counted once for the winners.

UVic marksmen were Dave Cousins with two goals and Gord Palmer with one.

Thunderbirds dropped a 4-3 decision to Saskatchewan Huskies in Saskatoon as Rick Jackson scored three goals for the winners.

VICTORIA INTERMEDIATE HOCKEY LEAGUE
TONITE, 8:30
MEMORIAL ARENA
INGRAHAM
vs.
JAMES BAY
Adults $1.00 — Students 75c
Accompanied Children Under 14 FREE

VICTORIA INTERMEDIATE HOCKEY LEAGUE
SUNDAY, 3 P.M.
Juan de Fuca Arena
INGRAHAM
Vs.
N. VANCOUVER
Adults $1.00; Students 75c;
Accompanied Children Under 14 FREE

NO HOME TV NO RADIO
THE SUNSHINE SHOWDOWN
WORLD HEAVYWEIGHT CHAMPIONSHIP
15 ROUNDS
MONDAY
JANUARY 22
JOE FRAZIER
UNDEFEATED CHAMPION
GEORGE FOREMAN
UNDEFEATED NOT CHALLENGER
ON BIG SCREEN CLOSED CIRCUIT TV
DIRECT FROM RINGSIDE
KINGSTON, JAMAICA
Presented by Caesar Enterprises
MEMORIAL ARENA
6:45 p.m.
ALL SEATS RESERVED, $10
Advance Tickets
Memorial Arena Box Office

Leaf Player Suspended After Going AWOL

Left-winger Denis Dupere, who left Toronto Maple Leafs Wednesday because of personal problems, has been suspended by the National Hockey League club, general manager Jim Gregory said Friday in Toronto . . . Gregory said he took the step reluctantly on the advice of NHL executive-director Brian O'Neill because he had been unable to get in touch with the player since he left the club in Oakland, Calif. . . . Dupere said at the time that it was a personal thing.

IN SKIING: Annemarie Proell of Austria came from behind today on the second leg of the giant slalom at St. Gervais, France, for her seventh World Cup victory of the season . . . Her times over 1,200 metres were 1:13.61 and 1:13.69 for a total of 2:27.30 . . . Laurie Kreiner of Timmins, Ont., was seventh with a combined time of 2:30.61 . . . At Mount Orford, Que., Susan Clifford of Ottawa sister of former national team member Betsy Clifford, won the women's downhill in 74.90 seconds at the first Pontiac Cup series meet of the year . . . Susan's team-mate, Joey Levine, won the men's downhill in 70.07 seconds . . . And at East Burke, Vt., U.S. skiers swept nine of the first 10 spots as Jane Rollins of Orange, Conn., won the giant slalom at the women's Can-Am ski meet . . . Diane Culver of Montreal was sixth.

Pcik up Sports Shorts

★ ★ ★

IN FOOTBALL: Nebraska guard Rich Glover has been named winner of the third annual Vince Lombardi award as the outstanding collegiate lineman in the U.S. . . . B.C. Lions of the Canadian League have signed Layne McDowell, a guard who played briefly with the Leos last year, and running back Glen Colwill, a Simon Fraser University grad who had a brief tryout with Edmonton Eskimos last season . . . Linebacker Wayne Walker of Detroit Lions, who played in more regular-season games than any other defensive player in the National Football League, announced he is retiring as a player . . . A Los Angeles County jury has indicted Rams' Lance Rentzel on charges of possession of marijuana and codeine . . . Rentzel, arrested Jan. 10, has been freed on $8,000 . . .

★ ★ ★

IN HOCKEY: Fred Shero has named 23-year-old Bobby Clarke as captain of Philadelphia Flyers of the National League . . . Clarke thus becomes one of the youngest captains in the League . . . Harry Howell, now with Los Angeles Kings, was 21 when he captained New York Rangers . . . The Rangers' Brad Park says he is "embarassed" that he was selected to the NHL's East Division all-star team ahead of teammates Rod Seiling and Dale Rolfe . . . Park has played in only 19 of New York's first 39 games . . .

★ ★ ★

IN BASEBALL: Leroy (Satchel) Paige, the great Negro pitcher, has been named to the coaching staff of Tulsa Oilers in the American Association . . . Del Wilbur, a former major league catcher who managed Denver Bears in the American Association last season, has been named manager of Spokane Indians . . . the Indians are returning to the Pacific Coast League after the Portland franchise was transferred to Spokane . . . A conflict with officialdom over scheduling in the Portland Civic Stadium forced the shift to Spokane . . .

★ ★ ★

IN GENERAL: Olga Korbut, the 17-year-old Russian gymnast who won three gold medals, a silver medal and the hearts of the world at the Munich Olympics, has been named female athlete-of-the-year by The Associated Press . . . Voters from the U.S. media gave the 84-pound schoolgirl the nod over tennis star Billie Jean King and Australian swimmer Shane Gould .

VICTORIA AND DISTRICT SOCCER
invites all managers, coaches and players both senior and juvenile to a talk on coaching at the
INGRAHAM HOTEL
SUNDAY JANUARY 21, 7:00 P.M.
Programme presented by Mr. Eric King
Secretary of Canadian Soccer Association

There's Justice on View In Girls' Island Playdown

THE CURLING SCENE

By Jim Crerar

It's only fitting that three of the four clubs represented in the Vancouver Island girls' curling final that opened Friday night at the Racquet Club *came from Esquimalt, Duncan* and Nanaimo.

According to figures compiled by Marg Sturrock of *Victoria CC, chairman of the* district girls' association, these are the clubs with the biggest membership at that age level.

Esquimalt has 40 girls, Duncan 31 and Nanaimo 31.

This weekend's Island final is the culmination of competition for 198 registered girls between the ages of 13 and 19. The South Island has 110 girl curlers. Besides Esquimalt *and Duncan, Racquet Club* has 18, Playland 11 and Victoria 10.

There are 88 North Island girl curlers — 31 at Nanaimo, 26 at Campbell River, 20 at Port Alberni, six at Qualicum and five at Comox Valley.

★ ★ ★

Representing Esquimalt in this weekend's playoffs is *Julie Barber's* rink of third Crystal Aylesworth, second Kathy Bird and lead Karen Fliescher. The Duncan representative is skipped by Barbara James with Roselyn Hanna at third, Kathy Smith at second and Darlene Kay at lead.

Terrie Whittam is the Nanaimo skip and she has Gillis Berard, second Leoena Bonk and lead Debbie Stets.

The girls are locked in a round-robin playdown to determine one district 6 representative for the provincial final, Feb. 16-18 at Dawson Creek. Five other associations and the Yukon will compete there, with the winner moving on to the Canadian final, March 11-16 in Montreal.

There has been some confusion about the name of the association embracing the girls. It's the B.C. Girls' Curling Association, officials having decided to drop the terms "Junior" and "Schoolgirl."

They aren't juniors, obviously, because most of the competitors at the Racquet Club this weekend are 17 to 19. And while most of the girls attend school, they are not called schoolgirls so they can qualify for a federal government grant for their national final. And in any case, unlike the boys, the girls do not have to attend the same school to make up a rink.

★ ★ ★

Mrs. Sturrock took charge of district girls' activities three years ago. One of her aims is to reduce the possibility of dropouts by getting the girls more convenient times for curling.

"But *by the time they are* 16 or so, they want to work on Saturdays," Mrs. Sturrock pointed out. So she is trying to line up ice for next year after school.

"I enjoy working with the girls," she added, "and I feel this is where our future curlers are coming from. If they can start by learning properly when they're young, they'll enjoy the sport more *as they graduate to women's* play."

★ ★ ★

The Island women's final also opened Friday night at Racquet Club and continues today, along with the girls. There are four women's rinks in competition and one survivor will represent the Island in the B.C. district one playdowns against two Vancouver area rinks and one Fraser *Valley foursome at New West*minister next weekend.

The women's competition involves Clair Duncan of Victoria CC, Carmel Marshall of Esquimalt, Edna Souther of Port Alberni and Karen Kaese of Nanaimo.

The men began Island Consols final play today at Racquet Club with eight rinks competing for four berths in the Pacific Coast Curlihg Association final, Feb. 2-4 at Nanaimo.

The men's rinks are skipped by Les Brice and Tim Horrigan, both Victoria CC; Glen Harper and Gordon Stewart of Duncan; Chuck Perry and Terry Bloom of Comox Valley, and Winston Allen and Norman Thiessen of Nanaimo.

Today's draws in men's women's and girls' playdowns were scheduled for 2 and 9 p.m. with the final men's draw Sunday at 10 a.m. If additional playoffs are needed in the women's or girls' section, they also will take place Sunday morning at 10.

Rink Gives Playdowns International Flavor

By JIM CRERAR
Times Staff

Experience is a plus in curling and Carmel Marshall has it on an international scale.

Mrs. Marshall, who skipped her Esquimalt Curling Club entry to a 7-6 victory over Edna Souther of Port Alberni in Friday night's opening round of the Island women's final at the Racquet Club, has been curling 14 years on two continents.

Mrs. Marshall began curling in 1960 in Whitehorse, Yukon, where her husband, Pat, was stationed with the armed forces. From 1965 to 1968, the Marshalls did their curling in Soest, Germany, another stop on Pat's tour of duty.

That gave Carmel a chance to see the European version of the game. Two of the mixed rinks at Soest were German and the Marshalls were among prize winners in a mixed international bonspiel in Dortmund involving several European countries.

In another first-round women's match Friday, Claire Duncan of Victoria, Curling *Club ran out of rocks on the* 10th end and wound up dropping a 9-5 decision to Karen Kaese of Nanaimo.

And in a pair of Island girls' playoff matches, Esquimalt's Julie Barber posted an 11-5 decision over Duncan's *Barbara James while Penny* Paul of Port Alberni downed Terrie Whittam of Nanaimo 14-3 in a game conceded after eight ends.

Round-robin action in both women's and girls' playdowns continues today with draws at *2 and 9 p.m. If an additional* draw is needed to decide one Island representative in each division, it will be curled Sunday at 10 a.m.

Meanwhile, Island finals in men's Consols began for eight rinks today with draws at 2 and 9 p.m. and another at 10 a.m. Sunday to determine four represenatives for the Pacific Coast Association playoffs in Nanaimo.

WOMEN

K. Kaese, N.	102	030	002	x—	9
C. Duncan, VCC.	000	101	210	x—	5
C. Marshall, E.	210	100	201	0—	7
E. Souther, Pt. A.	001	012	010	1—	6

GIRLS

J. Barber, E.	200	231	101	3—	11
B. James, D.	012	000	020	0—	5
P. Paul, Pt. A.	041	041	40x	x—	14
T. Whittam, N.	100	100	01x	x—	3

Seniors Rebound

VANCOUVER — Two Vancouver Island rinks posted come-from-behind victories in the first round of the Pacific Coast Curling Association seniors playdowns Friday night.

John Innes of Victoria Curling Club, trailing 4-3 to John McMillan of Vancouver coming home, counted three without having to throw his final rock for a 6-4 win. McMillan rubbed a guard trying to freeze to shot rock.

George Bayford of Campbell River, down 4-1 aftr three ends and 7-6 after nine, rallied to beat Ernie Leavoy of the North Shore Winter Club 9-8.

Innes and Bayford met in one semi-final today while Buck Glover of Vancouver, an 11-5 winner over Richmond's Reg Darwin, *met Cloverdale's* Tony Folk in the other semi. Folk beat Burnaby's Lyle Reichert 6-3.

Norsemen Surprise

University of Victoria Norsemen scored only their third victory in 16 Vancouver Island Intermediate Hockey League games Friday night by beating third-place Victoria Labatts 5-3.

In the second half of the doubleheader at Esquimalt Sport Centre, Butler Brothers counted twice in the third *period for a 4-2 triumph over* London Boxing Club.

Norsemen goals went to Jim Pickering (2), Irwin Barau, Ken Haddrell and Jim Gustafson while Graham Brown, Ross Swanton and Holness counted for Labatts.

Bill Westover *and Don* Jones scored in the third for Butlers, who also got goals from Lance Foreman and Mike Leonard. Bob Buie scored both Boxing Club goals.

	P	W	L	T	F	A	Pts.
Butlers	16	11	3	2	57	46	24
Chemainus	15	9	5	1	74	68	19
Labatts	16	7	5	4	59	50	18
Esquimalt	15	8	6	1	64	58	17
London Boxing	16	3	11	2	38	59	8
Norsemen	16	3	11	2	47	58	8

PRO BASKETBALL

NBA

Boston 124, Seattle 104.
Buffalo 108, Detroit 98.
Baltimore 110, Philadelphia 94.
Golden State 115, Chicago 80.
Milwaukee 108, Portland 105.
Cleveland 108, Houston 104.
Los Angeles 95, New York 88.

NHL SUMMARIES

EAST DIVISION

	P	W	L	T	F	A	Pts.
Montreal	45	28	6	11	184	101	67
NY Rangers	46	29	13	4	177	116	62
Boston	43	28	11	4	193	130	60
Buffalo	45	24	14	7	163	125	55
Detroit	44	21	17	6	140	137	48
Toronto	45	15	23	7	140	150	37
Vancouver	47	13	28	6	133	202	32
NY Islanders	46	5	37	4	90	215	14

WEST DIVISION

	P	W	L	T	F	A	Pts.
Chicago	45	25	17	3	166	136	53
Minnesota	44	21	17	6	140	125	48
Atlanta	48	20	20	8	125	130	48
Los Angeles	46	21	20	5	138	139	47
Philadelphia	45	19	20	6	151	155	44
Pittsburh	46	18	22	6	155	152	42
St. Louis	45	16	21	8	125	148	40
California	44	8	25	11	127	185	27

Next games — Tonight: Philadelphia at Montreal, Toronto at Los Angeles, Rangers at Vancouver, Islanders at St. Louis, Boston at Pittsburgh, Buffalo at Detroit, Chicago at Minnesota.

NY RANGERS 6, CALIFORNIA 0

FIRST PERIOD
1. Rangers, Vickers (16), (Fairbairn, Selling) 14:38.
Penalty: Park (R) 4:16.

SECOND PERIOD
2. Rangers, Ratelle (22), (Gilbert, Hadfield) 6:16.
3. Rangers, Gilbert (16), (Hadfield) 11:12.
4. Rangers, Vickers (17), (Selling, Tkaczuk) 13:52.
Penalties: Leach (C) 1:32 and 19:08; Stewart (C) and Sather (R) 19:53.

THIRD PERIOD
5. New York, Stemkowski (14), (Neilson) 2:18.
6. New York, Hadfield (18), (Ratelle, Gilbert) 12:14.
Penalties: Park (R) 3:50; Sather (R) 16:05.
Stops by:

Villemure (NY)	7	2	5	—14
Meloche (C)	15	19	7	—41

Attendance: 10,186.

ST. LOUIS 2, ATLANTA 1.

FIRST PERIOD
No scoring.
Penalties: Paradise (A) 3:08; Hamel (SL) 6:49 and 18:36.

SECOND PERIOD
1. Atlanta, Stewart (12), (Hicke, Romanchych) 4:03.
Penalties: Plante (SL) 3:02; MacMillan (A) 9:59; Ketter (A) and Plante (SL) 17:40.

THIRD PERIOD
2. St. Louis, Plante (6), (Merrick, Bob Plager) 8:31.
3. St. Louis, Sabourin (11) 18:11.
Penalties: Durbano (SL) 2:44; Durbano (SL) (minor, misconduct, game misconduct), Bob Plager (SL) (Double minor, game misconduct), Johnson (SL) (major, game misconduct), Myre (A) (major), MacMillan (A) (major, game misconduct) 9:57; Thomson (SL) 19:30.
Stops by:

Caron (SL)	9	14	6	—29
Myre-Bouchard (A)	11	10	5	—26

Attendance: 15,078.

LOS ANGELES 4, VANCOUVER 0.

FIRST PERIOD
1. Los Angeles, Widing (11) (Corrigan, Berry) 5:10.
2. Los Angeles, Bernier (15), (Harper) 17:24.
Penalties: none.

SECOND PERIOD
3. Los Angeles, Volmar (2), (Goring) 4:14.
4. Los Angeles, Backstrom (18) (Volmar, Goring) 7:33.
Penalties: Kearns (V) 2:07; Wilkins (V) 5:17; Corrigan (LA) 11:53.

THIRD PERIOD
No scoring.
Penalties: Lemieux (LA) 2:52; Komadoski (LA) 8:02.
Stops by:

Edwards (LA)	9	10	4	—23
Wilson (V)	8	8	7	—23

Attendance: 15,570.

Alberni Erupts

PORT ALBERNI — A five-goal performance by Keith Rallstone sparked Port Alberni Labatts to a 15-4 hockey exhibition victory over Victoria Stockers North Americans Friday night. Stockers had downed Labatts 4-3 Thursday in Victoria.

Esquimalt 'Spiel Has a Full House

Defending champion Harvey Thomson of the host club is among a full entry of 64 rinks in next week's 12th annual Esquimalt men's bonspiel, an invitational affair that starts *Monday and continues to Jan. 28.*

First-round draws:

MONDAY

6:00 — 1. Steve Skillings, Racquet Club vs. Lyle Gordon, Esquimalt; 2. Esquimalt Lions Club, Esquimalt vs. Len Stewart, Playland; 3. Muzz Robertson, Esquimalt vs. Ray Benwell, Playland; 4. Don Morrison, Esquimalt vs. Jim Chalmers, Esquimalt; 5. Steve Dwernychuk, Esquimalt vs. Ron Callaghen, Playland; 6. Bill Murray, Victoria vs. Gordon Hooey, Victoria.

8:15 p.m. — 1. Bud Fugle, Esquimalt vs. Stan Olson, Playland; 2. Gordie Paterson, Playland vs. Ron Young, Esquimalt; 3. Jeff Oulton, Victoria vs. Howie Ward, Esquimalt; 4. Bob Malpass, Victoria vs. Ivan Wood, Victoria; 5. Jim Gallaugher, Playland vs. Stan James, Racquet; 6. Gordon Petley-Jones, Esquimalt vs. Ernest Jolly, Esquimalt.

10:30 p.m. — 1. Hal Taylor, Esquimalt vs. Murray Bloff, Esquimalt; 2. Les McMullen, Playland vs. Art Reid, Playland; 3. Merv Ollett, Esquimalt vs. Ron Firkus, Esquimalt; 4. Peter Siddall, Racquet Club vs. Dode French, Playland; 5. UVic "A" Team vs. Rick Gordon, Playland; 6. Gordie Bennett, Victoria vs. Don Sutter, Victoria.

TUESDAY

6:00 p.m. 1. Doug Sawyer, Victoria vs. Bill Hubbard, Esquimalt; 2. Tony Ibaraki, Playland vs. Bob West, Esquimalt; 3. Pat Baggett, Victoria vs. Shelby McCorquodale, Playland; 4. Jack Anderson, Victoria vs. Al Wick, Playland; 5. Bert Booth, Victoria vs. Jim McGregor, Esquimalt; 6. Bruce Folkard, Esquimalt vs. Harvey Thomson, Esquimalt.

8:15 p.m. — 1. Norm Martin, Esquimalt vs. Lynol Mack, Esquimalt; 2. Doug Milne, Playland vs. Bud French, Victoria; 3. Don Sled, Esquimalt vs. Louis Thomas, Playland; 4. Bill Crothers, Esquimalt vs. Paul Mantell, Victoria; 5. Gary Webster, Racquet Club vs. Doug Kelly, Esquimalt; 6. Tim Horrigan, Victoria vs. UVic "B" Team.

10:30 p.m. — 1. Greg Smith, Esquimalt vs. Greg Bath, Playland; 2. Harvey Pederson, Esquimalt vs. Joe Fugle, Esquimalt.

SKI PEETZ

PENNANTS
or prize ribbons for your team or school.
custom designed novelty pennants.
order now for the coming season.
ISLAND GRAPHICS LTD. 382-8831
649 PEMBROKE ST., VICTORIA, B.C.

We Sell and Repair
RALEIGH
The world's finest bicycles — at reasonable prices.
Other makes available at similar low prices.
Cook at Pandora — 384-8760
MAC'S

GEORGE BEST
. . . off to New York

GEORGE BEST SPURNS RICH OFFER FROM TORONTO SEX-CINEMA BOSS

TORONTO (CP) — British soccer star George Best has turned down an offer of $500,000 to play in an indoor soccer league in Canada.

Joe Martin, president of the indoor league, scheduled to start play Jan. 29, said he increased his offer to the Manchester United star to $100,000 a year for five years.

Martin previously was offering Best $2,500 a game for 12 games in the league's first season plus a $5,000 signing bonus.

Best arrived here from Manchester to investigate Martin's offer but said he would leave for a holiday in the Los Angeles area. Instead, he went to New York.

Martin attempted to start an indoor soccer league three years ago but it failed.

When asked how he expected to pay Best $500,000, Martin said: "I clear more than $3,000 a week in my business."

***His business is a downtown sex cinema.* He was convicted this week on 24 charges involving obscene movies and books and was sentenced to three months in jail and fines totalling $5,350. He is free on bail while appealing the sentence.**

Best said when he arrived here Wednesday that he would be considering several offers he has had from North America regarding soccer, movies and books.

Among the offers was one to join New York Cosmos of the North American Soccer League.

Survival Worries May Bring New Look to English Soccer

LONDON (AP) — English soccer clubs are planning a new look for the English League next season in a bid to win back lost crowds.

At the annual meeting of the league next June, the clubs are expected to vote in favor of these reforms:

1. More teams to be promoted from one division to another— and more to be relegated.

2. A new points system, with three points for a win, to encourage attacking soccer.

3. The season to start in September instead of mid-August.

4. Less soccer on telivision, which the clubs believe keeps the fans at home.

These drastic changes are likely because of falling attendances. Some of the league clubs are worried about survival *if the present trend* continues.

Most clubs report crowds are down 10 per cent from last season. The crowd aggregate has dropped by two million with half the season gone and administrative costs are going up.

Two teams now are promoted and the two at the bottom of the standings at the end of the season drop to the next division. The league has always resisted any change.

But this time the promotion system is likely to be altered, say club sources. A lot of soccer administrators say there will be more competition if more teams can win promotion each year.

By 1973-4, three teams, or even four, might win promotion to the First Division from *the Second. And a corre*sponding number would drop to the Second.

The chairman of the 44 teams in the First and Second Divisions met in London Tuesday and thrashed out the suggested reforms. The meeting was private, but sources reported that many changes are likely to be approved at the annual meeting.

At that meeting, the First- and Second-Division clubs will have one vote each and those from the Third and Fourth Divisions—48 in all—will have *four* votes between them.

Some English clubs refuse to allow television cameras on the premises, and no English League games are televised live. But edited films of selected games are shown Saturday nights and Sunday afternoons.

Even the clubs that favor this TV treatment want TV firms to pay more for it. Other clubs want a bigger share of the proceeds from soccer pools.

RECORD PRICE PAID FOR CELTIC STRIKER

GLASGOW (Reuter) — Lou Macari, Glasgow Celtic's 22-year-old international striker, became the highest-priced player Thursday in Scottish soccer history when he was signed for £200,000 (about $480,000) by Manchester United.

United, struggling at the bottom of the English First Division, clinched the deal after league-leader Liverpool withdrew from the bidding.

The previous Scottish record was the £180,000 paid by Everton for Joe Harper of Bardeen last month.

Dockers Deck Claremont

Ben Shotton and Phil Simms each scored four points in overtime Friday night as Esquimalt Dockers edged Claremont 48-44 in a Victoria High School Senior Boys' Basketgall League game at Claremont.

The teams completed regulation time tied 40-40. Simms ended up with 19 points while Shotton had 18. Tops for Claremont was Brian Montgomery with 17.

In a high school girls' triple-header at Colwood School, Belmont Tomahawks remained in first place with a 43-35 victory over Reynolds Roadrunners, Mt. Douglas Ramblers retained second by beating Vic High Tigerettes 40-24 and Marg Mainwaring scored 21 points to lead Oak Bay Bays to a 35-29 triumph over Mount View.

GIRLS' LEAGUE

	P	W	L	T	F	A	Pts.
Belmont	5	4	1	0	190	181	8
Mt. Douglas	3	3	0	0	140	88	6
Oak Bay	3	2	1	0	101	93	4
Esquimalt	1	1	0	0	30	26	2
Mount View	3	1	2	0	92	96	2
Claremont	4	1	3	0	118	148	2
Reynolds	2	0	2	0	75	85	0
Victoria	3	0	3	0	83	112	0

BELMONT (43) — Susan Ridley, Wendy Hunter 6, Donna Chalmers, Lynn Calloway, Denise Montgomery 6, Verna Lang, Kathy Pierson, Pam Large, Jan Nowell 13, Shawneen Dayton 2, Sandy Auburn 11, Terry Weeks 5.

REYNOLDS (35) — Lynda Rogers 2, Sharon Levins 4, Diane *Pendray 8, Luci Gutowski 4, Janice* Turner 11, Rhonda Keller, Kathy Simmons, Shirley Skaarup 2, Diana McDonald 4.

MT. DOUGLAS (40) — Jill Smith 6, Mairi-Anne Longmore 10, Marion *Main 2, Ronni Hind 2,* Dodie Zethoff 2, Nancy Griffin 2, Alix Bawtf 8, Linda Saunders 2, Heather Knight 4, Bev Hobbis 2, Pat Vickers, Cheryl Hooker.

VICTORIA HIGH (24) — Wendy Wallace 2, Kathy Flynn 10, Celia *Schroeder, Debra Murphy 2,* Shelly Thompson 4, Sandy Ferguson, Nancy Shepherd, Vera Chiu 2, Diane Balfour, Fran Tuthill 4.

OAK BAY (35) — Michelle Williams 4, Leslie Williams, Juliette *Proudman 4, Lori Camp,* Gail Curtis 4, Yvonne McColl, Maureen Creed 2, Margaret Mainwaring 21, Debbie Robertson.

MOUNT VIEW (29) — Lynda Ferris 2, Jeannine Campbell, Donna MacLachlan, Gail Gummer 2, *Glynis McFerran 10, Diane Dan*iels 4, Cheryl Blevins 2, Jan Crook 9, Denise Franklin, Donna Ferrie.

BOYS' LEAGUE

	P	W	L	F	A	Pts
Oak Bay	2	2	0	134	85	4
Mount View	2	2	0	120	72	4
Victoria	2	2	0	108	65	4
Mt. Doug	1	1	0	75	45	2
Esquimalt	2	1	1	76	104	2
Belmont	3	1	2	125	165	2
Reynolds	2	0	2	89	135	0
Claremont	4	0	4	160	216	0

ESQUIMALT (48) — Phil Simms 19, Bob Vanderford 8, Pat Olson, Colin Ross 3, Brian Townson, Ben Shotton 18, Len Mac, Wayne Bull, Darrel Deane.

CLAREMONT (44) — Sandy McHattie 9, *Brian Montgomery 17,* Dave Tremblay 6, Paul Davidson, Bob Lee, Angus Stewart, Larry Stansfield 6, John Alexander, Eric Bentzen, Les Lohr, Don Tillie.

Congratulations!

JIM COFFEY
SALESMAN OF THE YEAR

Cornell Chevrolet-Oldsmobile Ltd. is pleased to announce that Jim was our top salesman for 1972, and he would like to thank his many friends and customers who made this possible.

Jack is back!
at
Jack Lee's
CHINESE VILLAGE
"Serving Chinese Food You Like"
Across from Mayfair
755 FINLAYSON ST.
OPEN
MON. - SAT.
12 NOON
SUNDAY
4:30 p.m.
AMPLE PARKING

VICTORIA FLYING CLUB
Cessna
PILOT CENTER
656-2833
Discover Flying
$5.00

McCallum Motors
"Spirit of Spring" Car Show
IN THE HILLSIDE MALL
Mon. Jan. 22 thru Sat. Jan. 27
Spring comes first to Victoria (as we all know!) so get ready for it with a colorful Datsun: Datsun 1200 . . . Datsun 510 . . . Datsun 610 . . . Datsun Sportruck . . . Fall in love with the Datsun 240Z!
See them all in the Hillside Mall
386-6168
1101 Yates
McCALLUM MOTORS
DATSUN

SIMPSONS-SEARS AUTOMOTIVE CENTER
Sears
Tire and Auto Centre
Safety Wheel Alignment
6.99
FRONT END SERVICE
Parts and additional labour extra.
Most U.S. and Canadian made cars only.
You should check your wheel alignment at least once a year. If your wheels are out of alignment, it's costing you money. And it could be dangerous! For easier steering, better driving control, longer tire life and a better ride let us correct caster and camber, and adjust toe-in.
Brake Job? See us for a free inspection and a free estimate
Nobody can give you an estimate without first inspecting your brake system. Inspections and estimates are free at Simpsons-Sears! Only top-quality, heavy-duty bonded brake linings are installed. We have the finest equipment for servicing drum and disc brakes. Satisfaction guaranteed or your money refunded. Charge it on your all-purpose charge account!
Fill up with Allstate gasoline!
Simpsons-Sears Hillside: 3190 Shelbourne Street

LIVELY INTERCHANGE between husband (John Krich) and (Clara Hare) eases the critical domestic tension in the play Leaving Home, opening at Langham Court Theatre Friday. (See story next page.)

audrey johnson

Those 'Frills' Are Essential

A few days ago The Times reported Seattle forestry expert William Conway as saying that a "frontier attitude toward timber still exists (in B.C.)"

How true that is I do not know. But I do now that our forestry lands are not the only victims of a "frontier attitude" and that British Columbians are not the only ones to entertain it.

With all the evidence piling up that young poeple are not finding fulfilment or even challenge in present education concepts, that much more is required of the average man or woman today than mere literacy, and that leisure time is continuing to expand, we have some people publicly desiring to move back to square zero.

It's probably — and hopefully — quite unimportant that a recently released Greater Victoria study of community attitudes to education has come up with that old piece of stupidity about art and music being educational "frills."

And it's not conclusive yet, but evidence suggests that the federal government has been influenced by frontier thinking into with-holding Local Initiative Program grants to cultural undertakings.

Two Victoria groups — Company One and Bastion Studio Theatre — have been enabled to operate and expand so far with the assistance or LIP and OFY funds.

Both are now experiencing the threat of curtailment of even extinction, for although other LIP projects have been funded, these two are still waiting without assurance that the support will be forthcoming.

If Joe Blow and friends can get a few thousand dollars to count the pieces of litter on a stretch of highway or take a census of the cat population, then how is it possible to question the validity of a grant to the sustained and spiritually profitable activities of a Company One or a Bastion Studio?

Yehudi Menuhin, in his reflective discussion before the Rotary Club this week, spoke of "music which liberates the spirit." He attacked gently but firmly what he called the pre-packaged, pre-selected material with which we attempt to appease the intellectual appetites of our young.

Many of the frustrations the young people suffer from today are result of this pre-packaging, he suggested. He mentioned mechanized music — "we pipe it down the ears of all whether they want it or not."

His plea was clear. School children of all ages should be granted this "liberation of the spirit" — the opportunity to explore music, to sing, to come into contact with people making music.

And what Menuhin, one of the greatest musicians, humanitarians and thinkers of our time, has said concerning music has it parallel in other major art forms.

A hundred and fifty years ago universities were mostly available only to an intellectual elite; for the average citizen, great music academies and art schools were remote.

Most people were considered educated if they could read, write and handle simple arithmatic.

Fifty years ago a person was educated if he had squeaked by with his matric certificate which gave him a smattering of not very useful knowledge on a variety of academic subjects. Still it provided him with a necessary and fairly effective job-getting accreditation.

Today a BA degree from any university is barely acceptable unless the person is equipped with some special skills or aptitudes.

But job-getting is not — as some people seem to believe — the only purpose of education.

Education, in fact, has only done half its job if it fails to provide a lion's share in preparing the young individual for the full life experience. Being in possession of resources and the scope for an existence of mind and spirit that make it possible to take most things in one's stride.

We passed the frontier a long time ago even if there are some people who do not accept this fact.

DUO PIANISTS Robin Wood and Winifred Scott will appear Sunday at McPherson Playhouse in a recital sponsored by the Victoria Musical Art Society. Music by Saint-Saens, Bartok and Rachmaninoff has been chosen by the popular pair. The recital starts at 2:30 p.m.

Ciro Brings Flamenco to City

One night in San Francisco, in 1965, the great Moiseyev brought his company of 100 dancers to observe a performance of the Castilian, Ciro, and his Flamenco ballet.

It was a wild night in the theatre with stamping feet, shouts and rhythmically beating hands as that super-expert audience acclaimed the Spanish troupe.

Two years later, after three concert tours of the United States and Canada, Ciro established, on the exact site of the first Spanich theatre in New Orleans, a Spanish theatre-nightclub which has since become one of the top tourist and local attractions of that most Latin city in the United States.

Flamenco, the ancient tradition of Spanish gypsy dancing, is coming to Victoria with Ciro and his Ballet Espanol, Jan. 28, when the company will be presented in two performances at the Royal Theatre, 2:30 and 8:30 p.m.

Appearing as soloist and partnering Ciro is the world's foremost gypsy dancer and product of Madrid's great dance tradition, Rosa Montoya.

Tickets for the event are available at the Victoria Symphony box office, 748 Johnson Street.

'Met' Auditions In Vancouver

This year marks the 20th anniversary of the Metropolitan Opera auditions and in that period there have been 20,000 contestants and a distribution of more than $300,000 in awards and scholarships.

The 1973 Western Canada auditions will take place Jan. 28 at 2 p.m. in Vancouver at the Queen Elizabeth Playhouse.

The auditions are open to the public.

MEMORIAL ARENA
SUNDAY
PUBLIC SKATING
2:30 - 4:15
and
ADULTS ONLY
8:15 - 10:00 p.m.

OPEN SUNDAYS 5-9 P.M.
DINING WITH A DIFFERENCE
Gay Nineties Spare Rib House
WHERE KEN REAKER and SHEILA
Play Your SING-A-LONG MUSIC
A SPARKLING ATMOSPHERE for
PERSONALIZED MUSICAL HAPPENINGS
World-Famous SPARERIBS — Full Dinner Menu
825 Burdett—CHERRY BANK HOTEL—385-5380

THE HAPPY NEW SOUND
CJVI/900
FRESH COUNTRY AIR

ART GALLERY
OF GREATER VICTORIA
Tel: 384-4101
1040 Moss Street
Continuing all week
UNICEF Children's Exhibition
Commencing Wednesday for 3 weeks
Three man show
CAROLE SABISTON — Wall hangings
William Featherston — Sculptures and graphics
Sid Barron — Town and graphic wit

The Department of Music
University of Victoria
presents
Five Hour-Long Faculty
Chamber Recitals featuring
SUNDAY SERIES
The Serenade
21st January
4 p.m.
MacLaurin
Auditorium
Mozart:
Serenade in B♭ for
13 winds (K.361)
Phillip Young, Conductor
All Seats One Dollar — Tickets at the Door

voyageur
This Week's Voyageur Special
"FILET OF SOLE"
Our Soup or Salad, 8 oz. of Deep Fried Sole Filet, Potatoes and Vegetables, Butter and Roll, and all the coffee you wish.
$2.75 Per Person
OPEN 7:30 in the Morning
'til 10:30 at night.
If Reservations Desired
652-1146
Use Your Esso Card
voyageur RESTAURANTS
Pat Bay Hwy. at Mt. Newton X Rd.

VICTORIA
EDELWEISS CLUB
108 Niagara Street
CARNIVAL
COSTUME DANCE
with the
SKYLIGHTERS
Saturday, 20 Jan., 9 p.m.
Members $1.50; Guests $2.00.
Tickets at Adrian's, Conti's, Erna's and Karin's Delicatessen.

G.R. PEARKES Arena
3100 TILLICUM
388-6664
PUBLIC
ICE SKATING
FRIDAY
7:00 - 9:45 p.m.—Public
SATURDAY
Family
10:30 - 12 Noon
1:30 - 3:30 p.m.—Public
8:00 - 10:00 p.m.—Public
SUNDAY
CANCELLED DUE TO
MINOR HOCKEY NIGHT
PARENTS and TOTS
Mon., Wed., Fri.—10-11:30 a.m.
Tuesday, Thurs.—1:30-3 p.m.
Learning Carts Available

DRUGS? DEPRESSION?
SOCIAL PROBLEMS?
DIAL LIFE-LINE
384-8024
8 p.m. to 12 p.m. Sun. to Wed.
8 p.m. to 8 a.m. Thurs. to Sat.

Dine Downtown at the
Family Restaurant
Enjoy satisfying, inexpensive "dining-out" often at SCOTT'S!
Open 24 Hours Every Day
For Your Dining Pleasure
SCOTT'S
RESTAURANT
6505 YATES at Douglas

ubc's musical theatre society presents
PROMISES, PROMISES
JANUARY 24 - 27
CURTAIN: 8 P.M.
McPherson Playhouse — Tickets (386-6121)

CRYSTAL POOL
SATURDAY
Family Swim 10:30-12
Public Swim 1-4
"SUNDAY"
Public Swim 1-5 — 7-9
Public Snorkeling 6-7
WEEKDAYS
Adult Swim 12-1
Public Swim 3-5 — 7-9

VICTORIA THEATRE GUILD
Presents
"LEAVING HOME"
By DAVID FRENCH
a Theatre Canada D.D.F. Workshop production
directed by Kenneth Dyba
at
LANGHAM COURT THEATRE
8:15 P.M.
FRIDAY, JAN. 26th — SAT., FEB. 3rd
Tickets $2.00 Students $1.00 (Except Saturdays)
at Eatons Box Office
Opens WED., Jan. 24th, 10 a.m. to 4 p.m. daily.
382-7141
Monday, Jan. 29th, "2 for 1 Night"

MING'S KITCHEN
CHINESE FOOD DELIVERY
384-4323
809 YATES STREET

DANCING SATURDAYS
Cabaret Style featuring
Tenor Sax Artist
BERT HUMPRIES
and his group playing the music McMorran's are known for, in the spacious Seaview Room (the Island's finest maple floor). A cherry fire of alder in the huge granite fireplace adds to the friendly welcome. Instrumentalist 8:45 - 9:30. Dancing 9:30 - 12:30 a.m. $5 a couple!
McMorran's
GEORGE KRAELING
Fan Night Sat., Jan. 27.
Opening his 18th year with us.
Dancing 'til 1 a.m.
McMorran's

The Bastion presents
THE KILLDEER
A play of fantastic mood and imagination
with
Margaret Martin, Don McManus, Phyl Gaskell, John Heath, Vanda Grace Hudson, Dorothea House, Chris Leacock, Tony Steel
BASTION STUDIO THEATRE
538 Yates Street
Jan. 26, 27, 30, 31, Feb. 1, 2, 3 — 8 p.m.
Jan. 28 — 2:30 p.m.
Tickets: 30 Bastion Square
383-4112
Coming — McPherson Playhouse, Feb. 3, 10, 17, 24
"THE THIRTEEN CLOCKS"
2 p.m. Matinees

GROCERIES
OPEN
24 HOURS
AT
QUONLEY'S
GOV'T AT FISGARD

SIDNEY
ECKANKAR
Ancient Science of Soul Travel
presents
INTRODUCTORY LECTURE
"Eck Points On Life and Death"
SANSCHA HALL
Saturday, Jan. 20
8 p.m.
No Admission Charge

THE BIG 3
Choose Your Day And Time
ESQUIMALT SPORTS CENTRE
ICE SKATING
IS FUN!
SUNDAY:
1:45 to 3:45 p.m. Public Skating. 8:15 to 10 p.m. Public Skating.
WEDNESDAY:
1:30 to 3:00 p.m. Parents and Toddlers. 3:30 to 5:00 p.m. School Skating.
SATURDAY:
10:30 a.m. to Noon Family Skating. 1:30 to 3:30 p.m. Public Skating. 8:15 to 10 p.m. Public Skating.

THE CELLAR
Bill Adams
INVITES YOU TO CELLARBRATE at
THE CELLAR
Phone 382-1714
SPARE RIBS
STEAKS — SCHNITZEL
Bavarian Style Sandwiches
Beverage of Your Choice
THE CELLAR

THE BIGGEST LITTLE CABARET IN TOWN . . .
First Time Ever In Victoria
"REFLECTION"
with MORRIE STEARNS
STAG NITE — WED.
GUYS . . . COUPLES WELCOME . . . GIRLS
at the
Bacchanalia Cabaret
OPEN 'TIL 2 A.M. TUES. — SAT.
388-6684
905 ESQUIMALT ROAD
(Kitty Corner from Maverick Market)

TONIGHT McPherson Playhouse
2 Shows: 6:00 - 8:30 p.m.
WORLD ADVENTURE TOURS PRESENTS
SWITZERLAND
TRAVELTALE FILM IN GORGEOUS COLOR
Narrated by Chris Borden—in person! From Zurich, Lucerne, and Geneva, visit Rhone Valley, St. Bernard Pass, Matterhorn, and Burgenstock Resort.
Reserved Seats: $2.75, $2.25, $1.75
At Theatre — Phone 386-6121

BURNSIDE PLAZA
dad's Rap Shop
CUT THIS COUPON OUT, IT'S GOOD FOR 20% DISCOUNT PER CASE UNTIL JANUARY 31, 1973.

SUNDAY
FAMILY DINNER
Open from 10 a.m. 'til 10 p.m. Sunday
Daily 8 a.m. 'til 12 Weekdays 'til 3 a.m.
SPECIAL 2.25
Complete Roast Sirloin of Beef with Yorkshire Pudding
OR
Breaded Cutlets with Crab Apple Jelly
Includes soup, dessert, coffee
Children's Portions Available
Plus a la Carte Menu
In the Newly Decorated
Islander Cafe
649 JOHNSON ST. OFF DOUGLAS
Reservations 386-7622

LONGHORN STEAKHOUSE
FAMILY DINNER SUNDAY
Open 11 a.m. to 10 p.m.
Dinner Served 4:30 p.m. to 9 p.m.
Roast Beef, Yorkshire pudding, fresh vegetables, roast potatoes, soup or salad, dessert and beverage 3.25
PHONE NOW FOR RESERVATIONS 477-8022
★ COMING SOON — BUFFALO NIGHT ★
4066 SHELBOURNE ST.

TOP STUDENT

(Fourth in Series)

Already, at the age of 12 years, Susan Pye is expressing herself musically in two different ways. She sings in the Victoria Conservatory Senior Girls' Choir under Miss Gladys Pearcy's direction and has done well in vocal solo classes in the Victoria Music Festival.

She has also studied violin for 2½ years and now is a pupil of Lila Collier. In the 1972 Music Festival she was selected to perform in the under-12 championship class.

Susan, the daughter of Mr. and Mrs. L. G. Pye, 592 Aboyne Avenue West, is the first string and vocal student to appear in this series featuring outstanding students leading up to the 1973 festival in which, incidentally, she plans to enter several classes.

She is serious about her music and looks forward to it being a major part of her grown-up life.

SUSAN PYE

MOZART WORK FOR 13 WIND INSTRUMENTS

Rare Performance of Serenade

SWEET AND LOW will be the sounds when these eight bassoons join five other winds for a performance of Mozart's Serenade for 13 Winds, Sunday at the MacLaurin Auditorium. The six-and-a-half-foot contra-bassoon will be played by Christine Mather (seated). Others, left to right, are Kenneth Scorey, Pamela Morasch, Paul Nasmith, Jesse Read, Rudolf Komorous and conductor Phillip Young.

The contra-bassoon — an instrument twice the length of the normal bassoon — is one of the unusual aspects in the scoring of Mozart's great Serenade in B flat for 13 wind instruments.

So large and unusual a combination of wind instruments has meant that this splendid music is played less often than it deserves.

A performance, probably the first ever heard in this city, will be given Sunday in the MacLaurin auditorium at 4 p.m.

Sponsored by UVic department of music as third in the Sunday concert series featuring the serenade as a musical form, the ensemble will be conducted by department head Phillip Young.

For this occasion the contra-bassoon will be played by Christine Mather. Although known primarily as a musicologist and founder and director of the former Manitoba Consort, before coming to Canada in 1962. Dr. Mather was principal bassoonist in a number of British orchestras and professor of bassoon at the Royal Scottish Academy of Music.

She joined the UVic faculty in 1971 as musicologist and director of the Collegium Musicum.

Other members of the ensemble, drawn from the student and faculty body, are Eileen Gibson, Hilary Frost, Tim Paradise, Donna Zapf, John Baker, George Selby-Hele, Rudolf Komorous, Jesse Read, Richard Ely, David Watson, Joan Watson, and Lyle Newton.

The Sunday concert series is open to the public for the admission charge of $1.

Dyba Leading Workshop

By AUDREY JOHNSON

Production of worth-while original Canadian scripts in circumstances involving the author as well as actors, directors and backstage craftsmen in theatre disciplines — that is the primary objective of workshops like the one now at Langham Court Theatre.

Director-writer Kenneth Dyba of Calgary is conducting the five-week long session initiated by Victoria Theatre Guild and open to all of South Vancouver Island.

The workshops are sponsored by Theatre Canada with funds from Canada Council.

On Friday at Langham Court a major production of the workshops will open for a week's run. Canadian playwright David French's Leaving Home is the play. Directed by Dyba is has John Krich, Clara Hare, Paddy Moore and Dugald Nasmith heading the cast, which also includes Josephine Seale, Rosalind Scott and Brian Lenton.

This is both a Western Canada premiere and a first amateur production of a script that has been seen nationally on television and has had rave reviews following professional production in Toronto and Montreal.

The CBC production a few weeks ago was an outstanding Canadian television event that starred former Victoria actress, Maureen Fitzgerald, who had also created the role of the mother on stage.

Scenes from the play are also the subject of other workshop activity involving different actors. Three-hour rehearsals of these scenes under the student direction of May Mack are followed by discussion sessions with Dyba.

KENNETH DYBA
. . . novel coming

In addition there are special sessions of study and practise concerned with Vancouver Island author Leon Rooke's one acter, Sword Play.

Director Dyba says he did not see the televised version of Leaving Home and thinks it just as well that he missed it. Like most experienced directors, he prefers to tackle the interpretation of a play without any preconceived or left-over impressions.

But Dyba's clear talent and experience as a stage director has a strong rival in his interest in writing. Here he turns from the stage to fiction-writing and has a novel, Sister Roxy, coming out this spring. It is being published by November House in Vancouver.

Actress Bette Davis, whom he met in London while working under a Canada Council grant, was the inspiration for the novel, which deals with the fantasy of an ex-usherette who has over-identified with old Hollywood movies.

Currently Dyba is the recipient of another Canada Council grant which will allow him to live in the Vancouver area while revising his second novel, which has also been accepted for publication by November House.

Canadian Wheat For Bangladesh

DACCA (Reuter) — Canada is to provide Bangladesh with 100,000 tons of wheat, Gordon Riddel, Canada's high commissioner to Bangladesh, said.

Riddel, speaking to reporters after talks with Prime Minister Mujibur Rahman, said the first shipload of Canadian wheat will arrive next month and a second in March.

COMING UP

University of Victoria wind ensemble, conducted by Phillip Young, present the third in concert series dealing with the serenade, Sunday, 4 p.m., MacLaurin Building auditorium. Tickets at door.

Duo piano recital with Robin Wood and Winifred Scott, Sunday, 2:30 p.m., McPherson Playhouse.

Musical Theatre Society of University of British Columbia offers the Broadway musical, Promises, Promises, with music by Burt Bacharach, McPherson Playhouse, Wednesday through Saturday, curtain, 8 p.m. Matinee Saturday, 2 p.m.

A concert of Japanese music will be presented at the University of Victoria MacLaurin auditorium, Wednesday at 8 p.m. The concert is jointly sponsored by the Pacific Studies Program and department of music at UVic.

Catherine Young, soprano, with Winifred Scott at the piano, will perform a song cycle by Alban Berg, Friday at 8 p.m. at Craigdarroch Castle. Also on the program will be piano duets by Winifred Scott and Robin Wood.

The Killdeer, by Canadian poet-playwright James Reaney, opens a week's run at Bastion Studio Theatre, 538 Yates Street, Friday. The play is directed by Peter Mannering. Ticket information through Bastion Theatre office, 30 Bastion Square.

Victoria Theatre Guild's DDF workshop production, Leaving Home, by David French and directed by Kenneth Dyba, will play at Langham Court, Friday through Feb. 3.

Exhibit by City Artist

Victoria-born Heather Cragg, winner of a number of visual arts awards, is having an exhibition of her collective works at the New Westminster Public Library Gallery, Jan. 22 through Feb. 17.

Miss Cragg, at age 20, has had 18 exhibitions including several single-artist shows since her work was first exhibited at the Provincial Museum in Victoria in April, 1969.

Among the places her work has been seen are Montreal, Ottawa, Halifax, Vancouver and Calgary.

In June of 1970 and again in May, 1971, Miss Cragg received a Victoria Community Arts Council scholarship and in 1971 a CAC and Greater Victoria Art Gallery Centennial Arts Award.

Also in that year she received a $300 Northrite scholarship, one of four first prizes awarded across Canada.

GEM Theatre Sidney
SHAFT
SHAFT's his name. SHAFT's his game.
Richard Roundtree MGM
Warning: A lot of swearing and coarse language—B.C. Director
Tonight at 6:50 and 9:00

Peter Sellers Mature Entertainment
as Albert T. Hopinagel, Hospital Administrator, in
"Where Does It Hurt?"
Only where you laugh.
WARNING: A Ribald Comedy! some swearing and coarse language.
—R. W. McDonald, B.C. Director
nightly at 7 & 9 including sunday
5TH LAFFING WEEK
fox cinema
quadra at hillside 382—3370
East Indian Show—Sunday, 3 p.m.
"THE TRAIN", Starring Rajesh Khanna, Nanda, Helen
MADAN PURI
English Sub-Titles

There's a Girl in My Soup
M'mm M'mm Good!
A SPICY COMEDY
From BRITAIN and FRANCE
A FRANKOVICH PRODUCTION
PETER SELLERS · GOLDIE HAWN
There's a Girl in My Soup
Screenplay by TERENCE FRISBY based on his original play
Executive Producer JOHN DARK · Produced by M.J. FRANKOVICH and JOHN BOULTING · Directed by ROY BOULTING
COLOR · From Columbia Pictures
EVENINGS 7 and 9
CLOSED SUNDAY
"WARNING: Some swearing and coarse language."
—B.C. Director
OAK BAY
2184 OAK BAY AVE.
598-2213
Adults $1.75
Students $1.50
G.A. Members .. $1.00
LAST 4 DAYS

HELL, UPSIDE DOWN
At midnight on New Year's Eve the S.S. Poseidon was struck by a 90 foot tidal wave and capsized
WHO WILL SURVIVE - IN ONE OF THE GREATEST ESCAPE ADVENTURES EVER!
IRWIN ALLEN'S production of
THE POSEIDON ADVENTURE
PANAVISION · COLOR BY DELUXE
Combining the Talents of 15 Academy Award Winners
TWENTIETH CENTURY-FOX
20th Century-Fox presents "THE POSEIDON ADVENTURE" starring GENE HACKMAN · ERNEST BORGNINE · RED BUTTONS · CAROL LYNLEY · RODDY McDOWALL · STELLA STEVENS · SHELLEY WINTERS co-starring JACK ALBERTSON · PAMELA SUE MARTIN · ARTHUR O'CONNELL · ERIC SHEA and LESLIE NIELSEN as The Captain
ROYAL
805 BROUGHTON—383-9711
NEXT ATTRACTION

"An enjoyable and moving story . . . everyone should see it."
—Les Wedman, Sun
Cicely Tyson in "SOUNDER"
GENERAL
ODEON 2
780 YATES STREET
383-0513
Doors Daily 1:15 p.m.
Shows 1:25, 3:10, 5:05, 7:05, 9:10
NOTE —"Sunday Doors 5:30
Shows 5:45 - 7:30 - 9:25

"A Surefire Candidate for One of the Best in '72" — Clyde Gilmour, Toronto Star
MATURE
Walter Matthau Carol Burnett
"PETE 'N' TILLIE"
All About Love and Marriage
ODEON 1
780 YATES STREET
383-0513
Doors Today and Sunday 1:15
Shows 1:25 - 3:15 - 5.05 - 7:05 - 9
Monday Doors 6:45

Eves. Adults $2.50 Children $1.50
Matinees: Adults $2.25
Children, Juniors, Golden Age $1.50
ROBERT SHAW as Lord Randolph Churchill
ANNE BANCROFT as Lady Jennie
YOUNG WINSTON
Haida
808 Yates Street
382-4278
Eves. Daily at 8:15 (Except Sat. at 9)
Early Eve. Shows Wed., Sat., Sun. at 5:15
Matinees: Wed., Sun. at 2:00 p.m.
HURRY ENDS SOON

2 HITS!
One Complete Show 7:30
COUNTING HOUSE CINEMA 1
Broad at Broughton
383-3434
MICHAEL CAINE in "PULP"
At 9:00
Plus — Burt Reynolds in "FUZZ"
At 7:30
Sat. Mat. At 2:00
Mature Entertainment

COUNTING HOUSE CINEMA 2
Broad at Broughton
383-3434
Winner 2 Academy Awards
Michael Jayston
Janet Suzman
One Show Nightly 8:00
Sat. Mat. At 2:00
Nicholas and Alexandra

MOVIE GUIDE
HELD OVER!
FOR A FEW DAYS MORE!
DUSTIN HOFFMAN IN TWO OF HIS FINEST STARRING ROLES!
a film of startling suspense and involvement.
ABC PICTURES CORP. presents
DUSTIN HOFFMAN
in SAM PECKINPAH'S
"STRAW DOGS"
COLOR
"Warning" — Brutality and Rape — B.C. Director
PLUS
WINNER 7 ACADEMY AWARD NOMINATIONS
JOSEPH E. LEVINE PRESENTS
A MIKE NICHOLS-LAWRENCE TURMAN PRODUCTION
THE GRADUATE
TECHNICOLOR®
RESTRICTED
CORONET
836 YATES ST.—383-6414
"STRAW DOGS" at 1:30 - 5:15 - 9:10
"THE GRADUATE" at 3:25 - 7:15
Sunday Continuous From 3:25

"TERRIFICALLY ENTERTAINING" REX REED
A SAM PECKINPAH SUPER THRILLER
McQUEEN / MacGRAW
THE GETAWAY
Mature Entertainment
Free List Suspended
5TH WEEK
Warning: "Some swearing and violence"
— R. W. McDonald, B.C. Director
CAPITOL
805 YATES—384-6811
Today At 1:35, 4:05, 6:30, 9:00
Sunday at 1:35, 4:05, 6:30, 9:00
Last Comp. Show 8:40 p.m.

"One of the year's 10 best"
LES WEDMAN, VAN. SUN
Deliverance
Starring JON VOIGHT · BURT REYNOLDS
PANAVISION® · TECHNICOLOR®
From Warner Bros.
A Warner Communications Company
5TH WEEK
Warning: "Perverted sex, coarse language and much swearing."
— B.C. Director.
ROYAL
805 BROUGHTON—383-9711
Today at 1:10, 3:10, 5:10, 7:10, 9:15
Sunday At 3:10, 5:10, 7:10, 9:15

LITTLE DENMARK Restaurant
International Cuisine
7 a.m. - 11 p.m.
MON. - SAT.
312 Cook 383-8522

SOPRANOS—TENORS
Vacancies in adult chorus.
Popular songs. Practices
Monday evenings, 477-2827

Sundays at the HAIDA
2:15 p.m.
OPERA & BALLET FESTIVAL
Jan. 21 Der Rosenkavalier
By Richard Strauss
With Elizabeth Schwarzkopf
Jan. 28 La Traviata
By Guiseppe Verdi
With Anna Moffo, Franco Bonisolli
Feb. 4 Khovanshchina
By Mussorgsky
Arranged by Shostakovich
With the Bolshoi Opera Company
English Sub-Titles
Feb. 11 Madame Butterfly
By Giacomo Puccini
Directed by Carmen Gallone
With the Takarazuka Ballet
Feb. 18 Evening with the Royal Ballet
Margot Fonteyn
Feb. 25 Romeo & Juliet
Margot Fonteyn
Mar. 4 Swan Lake
Bolshoi Company
Mar. 11 Cinderella
Bolshoi Company
Mar. 18 Sleeping Beauty
Leningrad Kirov Company
Mar. 25 Red Shoes
Anton Walbrook, Norma Shearer
HAIDA
808 YATES STREET
382-4278
Adults $2.25
Golden Age $1.50
Juniors $1.50
PLEASE NOTE: Due to the popularity of Young Winston, "DER ROSENKAVALIER" will be shown at The Odeon Theatre, 780 Yates.

FOLLOW THIS VICTORIA
ENTERTAINMENT GUIDE
The crowds continue to grow at The WIG & DICKIE CABARET. The most fun in Victoria happens every evening Tuesday to Saturday beginning at 8:30 p.m. at The WIG & DICKIE CABARET at The Wilson Motor Inn, 850 Blanshard St. It's the very best entertainment Great Britain has to offer. If you've ever spent a night in an English Inn you'll know what we mean. George McDowall and The Lads will have you singing, laughing and really enjoying yourself. Don't be left out, phone 385-6787 and reserve your spot at the Wig & Dickie Cabaret.
THE MAGIC OF LIVING HISTORY at the World Famous Royal London Wax Museum. Inner Harbor across from the Parliament Buildings, every day 10 a.m. to 5 p.m. The whole family has a front row ticket. 388-4461.
CLASSIC CAR MUSEUM AND GIFT SHOP, 813 Douglas St. (behind the Empress), 9 a.m. to 6 p.m.
THE PERSIAN ROOM CENTURY INN — Make reservations now for Victoria's Original "LOBSTER NIGHT," Feb. 1st, Three sittings: 6 p.m., 8 p.m., and 9:30 p.m. Enjoy your dinner to the sounds of the Paul Terry Quartet. Phone 383-1151 for your reservations NOW!
ENJOY LUXURY for less plus FREE CONTINENTAL BREAKFAST at the new INTOWN INN, Burnside Rd., just off Douglas. 653 Dunedin St. Phone 388-6667.
FELICE'S RISTORANTE in the famous Nookta Court. Elegant dining with Vancouver Island's finest Italian and Continental cuisine prepared to your perfection. Live entertainment Thursday, Friday, Saturday for your dancing pleasure. For Reservations 385-3441, 634 Humboldt.
SALMON FISHING — Large cabin boats, experienced guides, free coffee, bait and tackle. 592-4164 or 598-3366.

COMING!
FRI., FEB. 2 and SAT., FEB. 3
8:30 P.M.
LOS INDIOS TABAJARAS
McPherson Playhouse
Tickets on Sale Now!
$3, $3.50, $4, $4.50
McPherson Box Office
Reserve Yours Now!
386-6121

Skylab Launch Delayed by Two Weeks

CAPE KENNEDY (UPI) — The launch of the Skylab space station was delayed Friday for at least two weeks, from April 30 to sometime in May, because of lagging testing operations.

The space agency said a new launch date for the nation's first manned orbiting laboratory will not be determined until additional tests are completed.

Skylab is a 94-ton space station designed to be occupied by three crews of three men each for a total of five months over an eight-month period to see how well men can live and work in space for weeks at a time.

The $2 billion project was scheduled to be completed by Christmas this year, but the launch delay means the program will extend into early 1974.

Astronauts Charles Conrad, Dr. Joseph Kerwin and Paul Weitz will be the first to occupy the house-sized laboratory.

They were scheduled for launch May, 1, but their flight will be delayed until one day after Skylab is launched unmanned into a 270-mile high orbit.

The April 30 launch date had held for almost two years, but project director William Schneider said the testing work on the big stations is now two weeks behind schedule.

Informed sources say further delays appear likely.

More than five dozen experiments will be carried out by the astronauts. They include several sophisticated medical tests, Earth resources surveys, solar observation with the use of a powerful telescope assembly, and space manufacturing and engineering tests.

The Skylab is now mounted on its Saturn 5 rocket in the vehicle assembly building that was built for Apollo moon rockets. The Saturn rocket that will launch Conrad, Kerwin and Weitz on the first mission is undergoing tests on its launch pad.

The three astronauts successfully tested the Apollo spacecraft that will carry them to Skylab and back in a vacuum chamber here this weekend.

LAND SLATED FOR BIG PARK

ANCHORAGE (AP) — Nearly 2.6 million acres of widely-scattered land in Alaska have been included in the 11 million acres of primitive forest lands selected for possible inclusion in the United States National Wilderness System.

The supervisor of the Chugach National Forest, Richard Woodrow, says the largest of the six areas under study in the state is the Tracy Arm wildnerness area adjacent to the British Columbia boarder southeast of Juneau. That area covers about 902,000 acres.

Local Officials Get More Say In Disposal of LIP Grants

Signs of more community involvement in Local Initiative Program decision-making have been indicated by federal representatives at a special panel discussion before 75 applicants.

Charles Barber, who acted as chairman of the closed meeting, said "a whole range of problems" common to all LIP applicants in this area were thoroughly discussed by representatives of local, provincial and federal governments.

The most positive response was toward the suggestion of a local selection board to make the decision-makers more accountable to the community and more democratic in action.

Barber said the proposal was to require all decisions on LIP applications to be made in writing and to permit appeals to be made. The board would operate in conjunction with federal decision makers, Barber said, and would have a better grasp of what Victoria needs consist of.

Decisions would be brought into the open for "fair and reasoned criticism.

"If you say no to someone, you'd better have a very good reason for saying no. If your reasons are good they are defensible; if not they are indefensible," Barber said.

The meeting was promised by one of the federal representatives that the recommendation would be forwarded to the federal director of Local Initiative Programs.

Barber noted that three other commonly-known bodies have the equivalent of local selection boards — Opportunities for Youth, the Non-Medical Use of Drugs and the First Citizens Fund.

Local applicants are divided into three categories, Barber said: Those whose projects have been accepted, those who are rejected and those who don't know one way or the other.

The meeting discussed the selection process (how and by whom selections are made); selection standards and criteria (and who decides what standards to set), and duplication of services proposed in applications (whether there is full awareness of what is proposed and if existing services would overlap).

Twenty-six LIP applicants held a preliminary meeting Monday to categorize their problems into the main headings. Those on the panel included:

Garth Homer and Bunte Marshall, Community Council agents acting on behalf of Greater Victoria Intermunicipal Committee which examined 33 LIP applications; Don Bingham, director of programs for the provincial department of rehabilitation and member of LIP regional selection committee; Edie Sutter, Vancouver, one of seven LIP project officers for B.C.; Murray Perry, Vancouver, chief of information services for the manpower and immigration department; John Atcheson, Vancouver Island director of LIP.

A statement from intermunicipal committee chairman Mayor Frances Elford was read.

INDIA TAKES OVER TEETERING STATE

WASHINGTON POST

NEW DELHI — The government of India has taken over the administrution of Andhra Pradesh in a last-ditch effort to keep the state from breaking up.

Prime Minister Indira Gandhi and her cabinet made the decision to impose central government rule one day after the state's chief minister resigned at the request of Mrs. Gandhi's ruling Congress party.

The government and the ruling party are fearful that if Andhra Pradesh were allowed to be broken into two smaller units, the way would be cleared for others in India's 18 states to be divided.

For the past two months, Andhra Pradesh has experienced continuing violence much of it spearheaded by opposition political parties which are interested in splitting some of the country's larger states and loosening Mrs. Gandhi's grip.

Rioting and destruction of central government property, especially railway stations and trains, have led to 17 deaths.

Damage to the railways alone totals $15 million.

For weeks, most railway services in the state have not functioned. Civil administration, law courts, universities and many other services have ground to a standstill.

TISSUE COST NOTHING TO SNEEZE AT

TORONTO (CP) — Doug Barr, a new trustee on the Toronto board of education, thought an expenditure of almost $400 for tissue was nothing to sneeze at.

Barr objected at a board meeting when approval was sought for a $3,936.68 purchase of 28,008 boxes of tissue.

"Do we really need to blow our noses that much?" he asked.

Told that the tissues were used for numerous purposes, including cleaning in art classes, Barr and other trustees agreed to the expenditures.

PASSPORT PHOTOS
NO APPOINTMENT NECESSARY
Jus-Rite Photos 716 Yates St. 384-8041

TOTEM TRAVEL
HAWAII
Special Departure Jan. 28 to Feb. 11
AIR FARE Per Person Victoria Return $217
Plus Land Arrangements
Utilizing regular scheduled air line service, weekend departure including meal service in flight.
Call Now — Group Limited to 60
ASK ABOUT "WHEELS TO HAWAII"
A Special 15 Day Tour For People In Wheelchairs.
Departs March 7th, 1973
FREE BROCHURE AVAILABLE NOW
MAYFAIR 386-3277 Open 9 - 6 Thurs. and Fri., 9 - 9
HILLSIDE 388-6281 Open 9 - 5:30 Wed., Thurs., Fri., 9 - 9

Puerto Vallarta Mexico
where its sunny and warm all winter long
14 DAYS FROM $309
★ THRU FLIGHTS BY PACIFIC WESTERN ★
★ SPECIALLY SELECTED HOTELS!
★ MEALS ★ BEACH AND FIESTA PARTIES!
DEPARTURES: March 3, 17, 24; April 7.
A new horizon HOLIDAY AVAILABLE FROM: ★ from Vancouver
YOUR LOCAL TRAVEL AGENT

There's a new way to see the South Pacific. First fly to Tahiti or Fiji.. Then cruise for 11 informal days to eight of the loveliest islands in the South Seas. Polynesian paradises. Bora Bora, Rarotonga, Samoa, Vava'u, Tonga. (16 sailings November through April.) Then fly home, or see the rest of the Pacific by air — Australia, New Zealand, the Orient, Hawaii. Mail the coupon for 32-page color brochure. Or ask your Travel Agent.
SOUTH PACIFIC
WESTOURS, INC. / 900 IBM Bldg. / Seattle, Wa. 98101
Please send South Pacific brochure. 287
Name
Address
City State
Zip WESTOURS

WARDAIR Canada LTD
"Makes flying to Europe less expensive and far more enjoyable."
Non-Stop Weekly Boeing JUMBO 747, 707 Jets Departures
TO
LONDON, AMSTERDAM, FRANKFURT, COPENHAGEN
All Flights and Prices Subject to Government Approval
For complete information, Write or Phone to Wardair Victoria Agents:
CHARTERFLIGHT CONSULTANTS-BUDGET TRAVEL LTD.
641 JOHNSON ST., VICTORIA, B.C.
386-2485 or 384-7121

Coach Lines TOURS
RENO:
Tour leaves every Saturday.
Only $85.00 each
Includes transportation, accommodation, sightseeing, tour escort, free fun package. Side trips to Lake Tahoe, Virginia City, Carson City and much, much more.
HARRISON HOT SPRINGS—SEATTLE
3-Day Tour — Feb. 9-11, 1973, $38 Each Double or Twin, $46 Single.
Includes transportation accommodation, miles and miles of sightseeing.
CALIFORNIA SEA-COAST SPECIAL
12 Days Tour March 18-29, 1973
$261 Each Double or Twin $315 Single
A fabulous 12-day fully escorted tour featuring California coasts, San Francisco, Monterey, San Simeon, Hearst Castle, Mofro Bay, Long Beach, San Diego. Includes transportation, accommodation, sightseeing, tour of Shasta Caverns, Gray Liner dinner and night club tour in San Francisco, tour of Hearst Castle and more.
EASTER WEEKEND TOUR
3 Days—April 21-23, 1973
$63 Each Double or Twin $70 Single
A fabulous holiday to Long Beach, Washington. Includes transportation, accommodation, sightseeing, Easter Sunday dinner and theatre tickets in Seattle.
DISNEYLAND SPECIAL
10 Days Tour April 20-29, 1973
Single: $214.00
Double: $340.00
3 to a Room: $477.00
4 to a Room: $596.00
Includes transportation, accommodation, deluxe 15 ticket book to Disneyland Sea World and sightseeing.
FOR MORE INFORMATION CALL
B.C. PARLOUR CAR TOURS
(V.I. Coach Lines)
710 DOUGLAS ST.
385-4411

BOOK NOW FOR LONDON
From $249.00 Return
Subject to Gov't Approval
Bains International Travel Service
1710 Douglas Street
Opposite the Bay
Telephone 386-6363

FIJI HAWAII
17 Days—Fiji
5 Days—Hawaii
$799
INCLUDES:
1. Roundtrip economy group air fare from Vancouver.
2. 19 nights accommodation with private bath.
3. All transfers.
4. Local tour representative.
5. Overnight bag.
DEPARTURE DATES
Jan. 29, Feb. 12, 26; March 5, 19; April 2, 19, 30
BOOK NOW 382-3121
TRAVELWORLD
A FULL SERVICE TRAVEL AGENCY
BANK OF COMMERCE BUILDING
on View at Douglas Street

TOTEM TRAVEL
CHERRY BLOSSOM CIRCLE PACIFIC CRUISE
Departing Vancouver March 23. From $1800
59 "Prime Time" days cruising the Pacific. 17 points in all, some unusual — others traditional, and all exciting. Ask us for a free brochure.
MAYFAIR 386-3277 Open 9 - 6 Thursday and Friday, 9 - 9
HILLSIDE 388-6281 Open 9 - 6 Wed., Thurs. and Fri., 9 - 9

BLANEY'S
CHERRY BLOSSOM CRUISE
March 23rd, 1973
Sail from Vancouver aboard the S.S. ORONSAY on the Cherry Blossom Cruise circling the Pacific. Visit Honolulu, Yokohama, Kobe, Kagoshima, Nagasaki, Pago Pago, Rarotonga, Papeete, Nuku Hiva, and then return to Vancouver on May 21st, 1973.
Optional Shore Excursions will be available.
For additional information and reservations, contact BLANEY'S TRAVEL
BLANEY'S TRAVEL SERVICE
"THE TRAVEL PLANNERS"
Victoria Office: 920 Douglas 382-7254
Oak Bay Office: 1503 Wilmot Place 598-4531
AMERICAN SOCIETY OF TRAVEL AGENTS ASTA
AMERICAN EXPRESS
"Ask for an American Express Money Card Application"

Spring flowers blooming on the "Backs"—the magnificent old lawns of Cambridge University. You're welcome to stroll through the stately college halls. Alumni include Newton, Milton, Bacon, Tennyson. Why not come over? We'd really love to see you.

Spring is three months long in Britain. $71* buys you a week and a day

Travel the fresh green countryside, free from tourist crowds. Why not come over—we'd love to see you. Fly over on BOAC

Spring is perhaps the loveliest time to visit Britain. The tourist rush has yet to come, flowers bloom from February onwards. Why not come over? We'd really love to see you.

You can stay in London, shopping, sight-seeing, watching the pageantry and visiting the theatre. BOAC's Mini Show tour includes 8 days in a London hotel, with private bathroom and breakfast, 4 theatre tickets and a car for a day, all for the low price above (plus excursion airfare).

Or strike out into the countryside. You can rent a car for a mere $50 a week and 8¢ a mile! Bed and princely breakfast at a friendly wayside pub cost as little as $5. Ask your travel agent about BOAC's bargain tours in Britain. For example, you can tour in a fully-equipped motor camper accommodating up to 5 people for about $340† for three weeks.

BOAC's 2 week Britannia Holiday gives you a nippy little sedan for 2 weeks with one night in a London hotel for just $101* (plus excursion airfare).

What to do:
Mail this coupon to us for a really helpful 48-page holiday-planning guide 'Non-Stop Britain' which gives you prices, tours, what to see, where to stay. Then talk to your travel agent about a low-cost flight aboard BOAC—Britain in the sky—a taste of what to expect when you arrive.

We'd really love to see you.

†Available until March 31st, 1973.
*Available until March 31, 1973. Bookings must be made at least 30 days prior to departure.

Why not come over to Britain this Spring?

CLIP AND MAIL TODAY
BOAC AND THE BRITISH TOURIST AUTHORITY
To: British Tourist Authority P.O. Box 8130 Postal Station A Toronto 1 Ontario
Gentlemen: Please send me free of charge, your 48-page full-colour holiday guide 'Non-Stop Britain'.
Name
Address
Apt. No.
City Prov.
Please PRINT in ballpoint. BTVCT2

Wine Industry Bubbling With Inflation

New York Times

NEW YORK — A sudden and apparently unquenchable thirst for wine is sweeping the developed nations of the world, wreaking major changes in the wine market and creating vast new opportunities for wine-producing countries.

The upsurge in demand for good table wines had produced an enormous price escalation for the products of France. The Bordeaux that cost $3 a bottle a decade ago now cost $15 and no end to the increases is in sight.

the French wine industry is very old and strictly controlled. The fine vineyards are fully planted and cannot be expanded. As a result, the supply of France's outstanding traditional wines is not elastic.

This fixed supply exists in the face of a swelling demand. Thus, the huge price increases. But an important byproduct has been the creation of a new market for the less expensive table wines that previously could not compete effectively with French products.

Even France herself is trying to compete in this new market. Her principal effort in the United States has been a marketing program for the so-called "country wines" — from the less famous vineyards in the Loire and Rhone Valleys, for example.

But numerous other nations are becoming more serious competitors in the world export market. Italy and Spain have the greatest potential for producing fine red table wines capable of challenging French in quality.

Suddenly chianti of the "classico" designation is enjoying a surge of popularity. The round bottle in the wicker basket is increasingly being discarded in favor of bottles comparable to those that hold French Bordeaux or American cabernet sauvignons.

Putting vintage years on the labels and establishing higher quality standards also are outgrowths of the changing market. Today, Italy produces more wine than any other country and the quality is slowly rising.

Italy's major customer is France, where Italian bulk wines are used for blending with cheap domestic wines for local consumption. Only 2.2 million gallons were sold to France in 1969 before the tariffs were dropped, while 115 million gallons crossed the border in 1971.

The wine industry in Spain is less developed than in either Italy or France, but the reds from the Rioja district in the northern part of the country are becoming more and more competitive in quality. What's more, they are inexpensive — costing under $2 a bottle in the U.S.

Portugal is increasingly involved in the export wine market, largely because of two products — Lancer's and Mateus Roses. These are two of the largest-selling individual table wines in the U.S., outselling any French roses by a fairly wide margin. Portugal's other principal product, of course, is port, an apertif or dessert wine whose major market has been England.

France's other big competitor in the world market for fine table wines is Germany, whose whites are revered by wine-lovers everywhere. In fact, Germany's wine output is almot exclusively white and its quality is considered at least the equal of fine French white wine.

Other nations are currently working hard at producing wines of export quality to fill the low-priced sector of the world market. Chile and Argentina are discussing increased marketing efforts in the U.S. and already are exporting bulk wines to other countries.

Australia's wine industry is expected to become an important factor in the world market and wines from Australia and Yugoslavia have discovered new popularity because they are competitively priced and their quality can be good.

John Birchers Now Casting Eyes Of Suspicion on Nixon Team

NEW YORK (Reuter) — The John Birch Society, which once described Dwight D. Eisenhower as a "conscious agent of the Communist conspiracy," now says President Nixon "is carrying the ball for the conspiracy" in the United States.

Although the far-right-wing political group still sees the dangers of a Communist conspiracy at home, its target has shifted to a broader political scope.

The enemy is known to Birchers as "the insiders" — powerful conspirators who include international bankers, diplomats, newspaper editors as well as the Rockefeller and Kennedy clans.

The semi-secret organization was started 15 years ago by Robert Welch, a retired candy manufacturer. The society still is controlled by the crusty 73-year-old Welch from his headquarters in Belmont, Mass.

Opponents of the society say its influence is waning in U.S. political life.

"They have been contained," says Jerome Bakst, research director of the B'nail B'rith anti-defamation league. "They're not going to be the great mass movement we feared in the early 1960s."

But John McManus, the society's director of public relations, says the group "is stronger and more active than ever."

McManus says membership is between 60,000 and 100,000, although Bakst says the lower figure is closer to the truth.

Instead of a mass membership organization, the society has become mainly an educational and publishing institution, issuing mass editions of inexpensive paperbacks, pamphlets and lapel buttons. Many warn against the threat of "the insiders."

The Birch society sees Leonid Brezhnev of the Soviet Union and Chairman Mao Tse-tung of China as tools of the insiders, controlling world events by insidious machinations, international money manipulations and secret meetings under the cover of monetary and political conferences.

This theory of total conspiracy, of which communism is only a part, is set forth in a book entitled None Dare Call It Conspiracy, by Gary Allen and Larry Abrahams, both society members.

"Communism is not run from Moscow or Peking, but is an arm of a bigger conspiracy run from London, New York and Paris," the book says.

The chief international "insiders" are the Bilderbergers, members of a group of leading political and financial figures who began meeting in 1954 at the Hotel Bilderberg in Oostebeek, Holland. Chief among them is Prince Bernhard of the Netherlands.

Mountain Gear Twice-Heisted

About $700 worth of mountaineering equipment has been stolen — twice.

City police explain the situation this way:

A jeep with about $1,500 in mountaineering gear was stolen from an apartment parking place in Esquimalt 11 days ago. Officers caught up to two youngsters who admitted the theft and the jeep and about half the equipment was recovered.

The young thieves hid the rest of the goods, climbing items, heavy clothing and sleeping bags, about 100 feet off the road near a gravel pit by Metchosin and Farhill Roads. Now it is gone.

Anyone with any information on the double theft should contact the city police youth detail at 384-4111.

IT JUST COULD HAPPEN . . .

By KEVIN DOYLE

LONDON (CP) — If you ever meet Elias Mallett, don't mention astrology. It can ruin your day.

Mallett, an occult practitioner from Montreal, whirled into London one day recently, anxious to be interviewed by everyone. The small Canadian Press bureau off Fleet Street provided a captive audience.

His regular rate was $37 an hour but as a gesture of goodwill he would predict his interviewer's fortunes for the next year free of charge.

The next 12 months would feature about 60 days of serious illness. It seemed imminent.

In the first half of 1973, likely before May, his marriage would break up. This seemed almost certain.

There would be problems with nervous disorders and exhaustion and a continuing tendency to procrastinate in important things.

In mid-year he would change jobs and the first optimistic prediction make a lot of money.

Of course no one takes these things seriously. Still

ALASKA
8-DAY CRUISES
On the Following Lines
C.N.R.—S.S. Prince George
C.P.R.—Princess Patricia
P&O—Spirit of London
Princess Cruises—
Princess Italia
Sitmar—Fairsea
Westline—Pacific Star
As Low As $270
(Twin Accommodation)
BOOK NOW 382-3121
TRAVELWORLD
A FULL SERVICE TRAVEL AGENCY
BANK OF COMMERCE BUILDING
on View at Douglas Street

THE GEORGE INN
THE MINI HOLIDAY FOR TWO
2 nights, 2 breakfasts 1 dinner $31.95
GROUP RATES
Convention facilities, meeting and banquet rooms, indoor pool — Sauna—Golf. For further information write:
P.O. Box 327
Qualicum Beach, B.C.
or phone 752-9238

A. B. C.
Advance Booking Charter
with
WARDAIR
CANADA LTD.
384-7108
All new fare structure, plus the full schedule of departures via Boeing 707 and 747 International Jet Aircraft to London and Europe.
First Class Return
LONDON - AMSTERDAM
COPENHAGEN - FRANKFURT
IN VICTORIA, CONTACT
FOUR SEASONS TRAVEL
entering our eighth year representing
WARDAIR CANADA LTD. . . . EXCLUSIVELY
384-7108, 212-620 View St., Victoria

MARWON
For
Travel
Arrangements
On All
P&O
Cruises
MARWON
TRAVEL SERVICE
1622 Government St.
382-4215

Hawaii
$230
Air Fare Round Trip
Victoria to Honolulu
Fine Hotels from $6
per person per day
SEE US TODAY
WILLIS
TRAVEL SERVICE
578 Yates 385-4312
Opposite Post Office
for Personalized Service

BOOK NOW FOR
HAWAII
FAMILY PLAN
HUSBAND $230 RETURN
WIFE $222.50 RETURN
Bains International
Travel Service
1710 Douglas Street
Opposite the Bay
Telephone 386-6363

CALL IN TODAY FOR DETAILS
P&O CRUISES
Sea Travel for People Who Thought They Couldn't Afford It
BLANEY'S TRAVEL
"The Travel Planners"
VICTORIA AGENT P&O LINES
Victoria Office: 920 Douglas — 382-7255
Oak Bay Office: 1503 Wilmot Place 598-4531

Cruise the Pacific with P&O at the best price around.

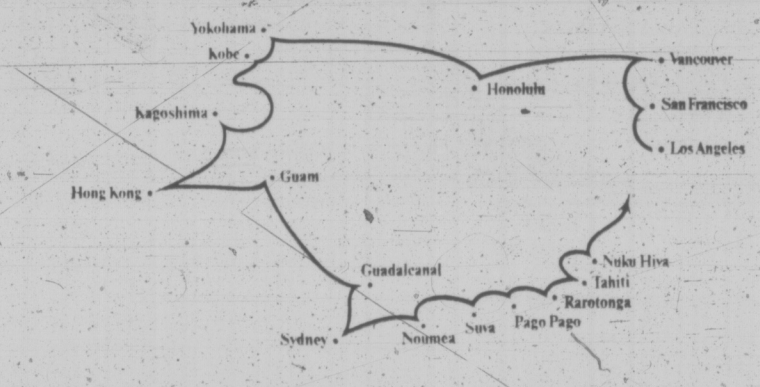

Enjoy two months of leisure and discovery from $1800.

We call it the Cherry Blossom cruise.

It's a voyage of discovery through the blue Pacific. Calling at romantic islands and exotic cities. Sailing the most beautiful, most serene seas of the world.

And highlighted by arrival in Japan in early Spring, just as the country bursts into color, covered in delicate pink cherry blossoms. You'll bring back photographs that will continue to enchant you for years.

The SS Oronsay will be your home for the voyage. She's a proud white P&O liner with all the gracious hospitality of an English country home.

Oronsay is the ship that enjoyed overwhelming success in her season of Alaskan cruises last Summer. She's big (28,000 tons, over 700 ft. long), fully stabilized, and registered in Britain.

The Oronsay sails in mid-March.

Come aboard in Los Angeles on March 19th, San Francisco on the 21st, or Vancouver on the 23rd.

From the moment you sail, you'll be treated to the most relaxed sea-going atmosphere a cruise ship can offer. Surrounded by a courteous British staff whose sole purpose is to serve you.

You'll enjoy exciting meals in a pleasant restaurant. Stroll acres of decks. And take your pick from a variety of shipboard activities, from swimming and bingo to deck sports and an ACBL Bridge Tournament.

From the Orient to the South Pacific.

Your cruise will take you across the equator twice. Through the East China Sea. The Philippine Sea. The Coral Sea. To 14 ports which have been rich in legend and romance as long as men have sailed to the East.

The Oronsay will spend a day at Honolulu, then cross the International Dateline to Yokohama, for a day in Tokyo. Then on to Kobe, and through the beautiful Inland Sea to Kagoshima.

From Japan, you'll sail to Hong Kong, with three days to explore its fascinating markets and restaurants. Then you'll stop at Guam and Guadalcanal, scene of some of the most bitter fighting of World War II. Next stop — Sydney, where you'll have two days to sample life "down under".

Islands as lovely as their names.

Now for the romantic islands. First port is Noumea, often called "The Paris of the Pacific." Then Suva, capital of the Fiji Islands, Pago Pago on American Samoa, and Rarotonga, largest of the little-known Cook Islands.

And then, Tahiti. You'll spend a day here. And leave knowing why Gauguin found the inspiration for many of his most beautiful paintings on this island of mountains, waterfalls, and wide, white beaches.

From Tahiti you'll sail to Nuku Hiva in the French Polynesian Islands, back across the equator — and home.

The best value around.

Our Cherry Blossom cruise offers you half the world in 60 days.

With everything provided. Entertainment, meals, accommodation.

Our service is very personal, very friendly, very British. And we know our business. P&O has been doing this sort of thing for 125 years.

Whether you choose deluxe accommodations or a stateroom with bath nearby, you'll be going First Class, with the run of the entire ship.

And it's all yours for an unbeatable price. From $1800 to $7650 for a luxury suite.

For more information, fill out the coupon below. Or consult your travel agent.

SS Oronsay

20 (1-30-31)
P&O, The British Cruise Line
409 Granville Street
Vancouver 2, British Columbia
(604) 682-3811

Please send me full information on your Cherry Blossom cruise.

Name
Address
City State Zip
Travel Agent

There's a new spirit at P&O The British Cruise Line

EUROPE
INTERNATIONAL
HAWAII
HALF PRICE
ROUNDTRIP FROM
HAWAII $115
ROUNDTRIP FROM
EUROPE $249

■ As a member of AirClub International you can jet roundtrip to Hawaii from only $115 and to Europe from $249. Free movies, stereo and full hot meals served with champagne. No charters, no 6 month wait, no 3 month advance booking, we fly our own Boeing 707 and 720 and have a $100,000 performance bond to guarantee your flight both ways.

■ In Hawaii equally fantastic hotel savings . . . 1 week oceanfront Reef only $55 or the delightful Edgewater at $40. Everything included — hotel, lei greeting, baggage handling, transfers, continental breakfast, local taxes and tips. Sound too good to be true? Not really, AirClub International knows how to take care of its members. You must be a member to fly. Call or write today.

For Members Only — JOIN NOW!
NEW-BRITAN PROMOSERVICES LTD.
Agens for:
Airclub International
765 Hornby, Vancouver, B.C. 687-7667
Zenith 2052

Information Request
Name
Address
City State Zip
Telephone

RENO
FUN TOURS
From Victoria
Feb. 18, Mar. 17 and 31
From Vancouver
Every Saturday

DISNEYLAND
April 20 - June 30
2 persons $343
3 persons $485
4 persons $598
Travel by air-conditioned Restroom bus. First night Eugene and the next night in Sacramento. Five nights in Los Angeles at Hyatt Lodge, across from Disneyland and return. Includes admission to Disneyland and 10 adults' or 15 children's attractions. Admission to Marineland and Knott's Berry Farm. Side trip to Tijuana, Mexico.

PALM SPRINGS
14 Days —
Departs Jan. 27th
Visiting San Francisco, Los Angeles, San Diego, Las Vegas, Reno, Disneyland, Tijuana, Mexico and Palm Springs.

CALIFORNIA
15 fun-packed days visiting San Francisco, Disneyland, Reno, Tijuana, Las Vegas. Departing Feb. 11 and Mar. 3, April 15.

LAS VEGAS
9 Days — Reno and Las Vegas. Departs Mar. 17 and Apr. 30.

California-Arizona
16 Days — Departs Mar. 31

WRITE or PHONE FOR FREE BROCHURE
383-9123
All Fun Travel
818 DOUGLAS STREET
VICTORIA

BCAA Travel Agency
1075 Pandora
382-8171
Northbrook Shopping Mall, Nanaimo
758-7377

PAULIN TRAVEL SERVICE
1006 Government
382-9168

TRAVELEYDEN TOURS LTD.
768 Fort St.
388-4201

TRAVELWORLD 382-3121
On View at Douglas

TOTEM TRAVEL SERVICE
Mayfair — 386-3277
Hillside Shopping Centre
388-6281

WESTERN CANADA TRAVEL
729 Johnson St.
385-1415

WILLIS TRAVEL SERVICE
578 Yates Street
385-4312

NEWSPAPER ADVERTISING SELLS THE MOST

Canadian Spice for News in Peking

By JOHN BURNS
Special to The Times

PEKING — Displaying a flair for dramatic journalism the Chinese press and radio made heroes of two Canadian Embassy girls who went into a moat to save a Chinese child from drowning.

As a result of the extraordinary coverage given to the rescue, the names of Margaret Cornish and Ann Dale-Harris are now better known to the Chinese masses than that of any Canadian save Norman Bethune and certainly better than that of Pierre Trudeau.

A glowing account of the incident was read over Radio Peking and printed in The Peoples Daily.

With its colorful treatment the story was a refreshing break from the leaden style that still prevails in Chinese journalism.

Canadian diplomats here were naturally delighted, the more so because the theme of the story was the contribution the incident had made to the strengthening of the friendship between the Canadian and Chinese people.

Though promoting friendship was certainly part of the purpose in running the story, it also served the domestic ideological purpose of dramatizing the value of selflessness, a virtue much stressed by Mao Tse-tung.

Although the story appeared simultaneously in countless provincial newspapers, the ultimate accolade was its appearance in The People's Daily, the organ of the supreme authority in China, the Central Committee of the Communist Party.

At the top of Page Two, the story appeared under the headline, Canadian Aunts Save Me!, the words being a quotation from the 11-year-old child whom the girls rescued from the moat of the Forbidden City.

The story gave a tabloid style account of the near drowning 11 days ago, even embroidering a little here and there for dramatic effect.

To give a taste of the style, it is perhaps worth quoting the first paragraph, as it comes across in unofficial translation: "It was dusk, with the last rays of the setting sun falling across the roofs of the Forbidden City . . . and so on.

The story went on to recount how the Canadian girls had rushed to the aid of the boy when his ice sled broke through the ice on the moat, only to plunge into the water themselves as the ice gave way beneath them.

"The water in the moat was about two metres "six feet" deep, and the cold cut to the quick," the story said.

"But the two Canadian friends continued their efforts to save the boy courageously, heedless of their own safety."

The account told how Miss Cornish, 24-year-old daughter of a Toronto judge, " was utterly exhausted and fainted" after Chinese youths finally succeeded in pulling her out of the water — a mild exaggeration, if one is to believe Miss Cornish, who insists that she was conscious throughout.

Also quoted from a letter written to the girls by the parents of the rescued child, themselves workers in The Forbidden City.

"Your action demonstrates your friendly feelings for the Chinese people," the parents wrote, "and has deepened the friendship between the peoples of our two countries."

The last word, however, was left to the boy, Wei Min-Tung, who pledged to "learn from Norman Bethune so as to contribute to the friendship between the people of China and Canada when I grow up."

Scary Whiff of the Future

. . . but workers ignore masks to protect them

Washington Post

ROME — Italians got an unnerving whiff of the future last week when 50,000 workers in industrial Marghera, opposite Venice on the mainland, were ordered by local authorities to wear gas masks while at work.

The masks had to stay on all day, every day, because of what the newspaper Il Corriere Della Sera calls the city's "pestilential congregation of vapors."

This being Italy, the workers have naturally ignored the order. A reporter wandering through Marghera's thick yellow, red, green, orange and azure clouds of among other things nitrogen oxide, sulphur dioxide, phenols, cyanide, formaldehyde, ammonia, methylacrylic acid, vitriol and phosgene (a gas used to poison people on purpose in the First World War), failed to come across a single workman wearing a mask. Nor, coughing, nauseated and red-eyed, could the reporter even find one around for himself.

The workers said they couldn't stand the thing—the mask specified in the order is the heavy number used in World War II—or couldn't breathe through it all day, or got too tired to get through eight hours a day behind one, or it got in their way, or made them feel silly.

Spokesman for Marghera's 405 factories pointed out that poison levels in the air weren't half as bad there as in a lot of other places, and said the masks were "a superfluous expense" (about $2 million worth) and "useless."

The press, on the other hand, picked up the ball joyously and ran. Columnists noted that three Marghera workers overcome by noxious fumes had been carted off to the hospital just a few days before, that 22 had landed there during the previous month, and that trade union leaders concede this is now the "normal" casualty rate. They recalled that a parliamentary commission long ago ruled out any residential housing within three miles of Marghera because of its killing "miasma," while 50,000 people are nevertheless living in the concrete jungles of Mestre a mere 500 yards away.

The distinguished commentator Indro Montanelli demanded whether the 110,000 residents of historic Venice—itself barely three miles from Marghera should also be ordered not to venture abroad without gas masks, or be evacuated altogether.

All newspapers predominantly featured a parliamentary mission's flying visit to Venice for "consultation at the deathbed" of the world's loveliest city. Somebody remembered an American scientist predicting that nobody on earth would be able to go out of doors without a mask after 1985, observing that, at least in this respect, Italy is well in advance of the time.

At first glance, skeptical observers wondered if all this was quite fair.

As the second largest industrial complex in Italy, Marghera certainly has some nasty polluters; petrochemical plants like Montedison's new plastics division—using unspeakably treacherous chemicals to turn out materials that might end up in Italy's newest uselsss gadget, the mini-throw-away toothbrush — are the worst.

But nobody has yet come up with precise figures showing how close Marghera's air really is to being mortally unbreathable. For all anybody knows, Milan's or Turin's may be closer. Why pick on Marghera?

One reason might theoretically be the fact that a half-billion dollar special law to safeguard Venice is now awaiting final approval in the Italian chamber of deputies, after miraculously getting through the senate. Since the law would limit Marghera's further industrial expansion Marghera's industrialists naturally oppose it. Somebody may have been trying to make them look bad by means of these gruesome gas masks, so as to speed this worthy law upon its way.

Yet well-informed sources insist that this was not what Dr. Guiseppe Lo Grosso had in mind when, as director of the Venetian Labor Inspectorate, he issued his electrifying order. He was, they say, simply worried about the steady rise in the number of workers overcome by the gases and being carried off to the hospital.

GO FOURWAYS motor coach tours Europe
FOR THE BEST IN QUALITY Motor Coach Tours OF EUROPE
COLOURED BROCHURES AND RESERVATIONS FROM YOUR TRAVEL AGENT

BOOK YOUR CHARTERS NOW
AGENT FOR WARDAIR and AIR CANADA
FREE CHARTER CATALOGUE
TRAVELWORLD A FULL SERVICE TRAVEL AGENCY
BOOK NOW 382-3121
BANK OF COMMERCE BUILDING
on View at Douglas Street

Sunflight
Hawaii. 2 weeks from $309.
Jamaica. 2 weeks from $429.
Mazatlan. 2 weeks from $276.
Fiji/Hawaii. 21 days for $799.
All it takes is a phone call or a visit to make a Sunflight happen for you. . . . . then you can start packing!!
CALL US TO-DAY
TRAVELEYDEN TOURS
768 FORT STREET 388-4201
"Sunflight....a lot more vacation for a lot less money."

M. V. ORIENTAL CARNAVAL
Grand Oriental Springtime Cruise
54 days – departing Vancouver, B.C.–April 29, 1973
This year enjoy springtime in the Orient: The 350-passenger M. V. Oriental Carnaval (Liberian Registry) — the most beautiful ship in the Orient Overseas Line fleet — is taking time off from her round-the-world travels for a special springtime Orient Cruise. The air conditioned, all-first-class passenger-cargo liner has spacious decks, an outdoor swimming pool, splendid Continental cuisine, and a full program of shipboard activities. You'll have ample time in every port. A fantastic chance to sightsee! And any age can travel.
* Full cruise fares begin at just U.S.$1188 ($22 per day).
Itinerary:
Vancouver, B.C., Yokohama, Kobe, (Cruising Inland Sea of Japan), Nagasaki, Hong Kong, Kaohsiung, Keelung, Kobe, Yokohama, Vancouver, B.C.
For details see your travel agent or write
ORIENT OVERSEAS LINE
THE LEISURE LINE
Canadian Passenger Agents: Trident Cruises, Ltd., 837 West Hastings Street, Vancouver 1, B.C. (604) 687-6601.
*subject to minor change

BCAA Travel Agency
1075 Pandora
382-8171
Northbrook Shopping Mall, Nanaimo
758-7377

MARWON TRAVEL SERVICE
1622 Government
382-4215

TRAVELEYDEN TOURS LTD.
768 Fort St.
388-4201

TRAVELWORLD
382-3121
On View at Douglas

WILLIS TRAVEL SERVICE
578 Yates Street
385-4312

NEWSPAPER ADVERTISING SELLS THE MOST

GOING TO EUROPE THIS YEAR?
TRAVELEYDEN TOURS
(Our 13th Year)
Offers You Your Choice Of
OVER 250 WARDAIR CHARTER FLIGHTS
2, 3, 4, 5 Week Duration to London, Prestwick Manchester, Amsterdam, Copenhagen, Frankfurt.
Or
GROUP AND EXCURSION FARES ON REGULAR AIRLINES
AIR CANADA, BOAC, CPA
PLUS
The knowledgeable, personal service of an experienced staff to assist with all your arrangements.
AGENTS FOR:
* All Major Tour Companies
* European/British Rail Tickets
* Car Rentals
* European and Rhine Cruises
* Hotels, Large and Small
FREE PASSPORT SERVICE
TRAVELEYDEN TOURS 768 Fort 388-4201

EXPERIENCE SPAIN and PORTUGAL
with JOHN DUNBAR
DEPARTS MARCH 13
RETURNS APRIL 4
THREE WEEKS $859.00
Includes
- Return Air Fare from Victoria by CP Air
- All Transfers and Baggage Handling
- First Class Hotel Accommodation
- One Week's Golf at Penina
- Sightseeing and Tours
- Meals on Tour
BURRITT TRAVEL SERVICE
635 Yates Street
386-7574

Visit Santa Barbara and discover the real California.
Santa Barbara is where the California dream still lives. A sunlit city with seashore and mountains and Old Spanish charm. A lively place to enjoy land and water sports, sightseeing, and shopping. A quiet place to relax and refresh yourself. A hospitable place offering scores of fine restaurants and over 7,000 hotel-motel accommodations. Come to Santa Barbara, the real California!
THERE'S ONLY ONE Santa Barbara
For free colorful Vacation Pak, write Miss Barbara Meg, Vacation Bureau, 1301 Santa Barbara Street Santa Barbara, California 93102

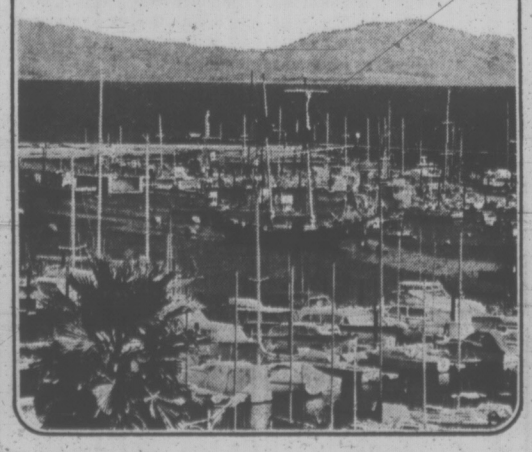

Book Now For Your . . .
P&O
3 ISLAND HAWAII CRUISES
Sail from Vancouver
MAY 21—14 nights
JUNE 4—17 nights
JUNE 21—18 nights
Fares from $570
P&O
ALASKA CRUISES
"Spirit of London"
This summer sail right from Victoria aboard P & O's brand new cruise ship for your 8-day Alaska cruise. Phone for dates.
P&O
HAWAII
Air - Sea $453
—Three Weeks—
March 22 to April 12
Includes:
★ Air service Victoria to Hawaii.
★ 16 nights hotel with full kitchenette and maid service.
★ 6-day ORIANA cruise, sharing two-berth; all meals aboard, and full shipboard activities.
WILLIS TRAVEL SERVICE
578 Yates 385-4312
Opposite Post Office for Personalized Service

AMTRAK
RESERVATIONS AND TICKET OFFICE FOR U.S. TRAINS
RESERVE NOW FOR EASTER
SKYLINE TRAVEL SERVICE
1148 W. Georgia
Vancouver 5, B.C.
Phone 685-6102

ASK Mr. FOSTER
TRAVEL SERVICE SINCE 1888
MOSCOW
LENINGRAD
KIEV
9 day tour per person $650
Includes: Return air fare from Victoria, hotel accommodation, 3 daily meals, theatre, ballet or hockey tickets, guided excursions.
6 departures until Mar. 22
ASK MR. FOSTER TRAVEL
The Bay, Victoria, Main
P.S. We also have the lowest air fares to Europe.
Hudson's Bay Company

RENO TOURS — 8 Days, NOT 7
A very enjoyable Holiday with Fun-Loving Friends in the "Biggest Little City in the World," with a restful day in Portland, Ore., before returning to the daily grind. Departures: Mar. 3rd, 17th and 31st; April 20 and 21; May 5th and 19th. $95 each sharing Double.
PHOENIX, ARIZONA — April 1st to 14th
14 Exciting Days, taking in Reno, Las Vegas, Phoenix, Mesa, Scottsdale and Tombstone (Wyatt Earp Country), and Yuma, Arizona. Returning via Palm Springs and Central California. See the Desert in its Spring Finery. Miles and Miles of Smiles. $245 each, Double.
DAY TOURS
Feb. 14th Valentine's Day, $10.50
March 17th St. Patrick's Day, $10.50
EASTER HOLIDAYS
Make this a Banner Year by choosing one of these:
DISNEYLAND SPECIAL — April 20 - 29
A Family Affair or a Group Holiday, visiting: "Walt's Wonderful World," the Fabulous "Queen Mary" at Long Beach, Tijuana, Mexico for a little shopping spree and ever so much more. Just a Dandy package priced at: 2 persons (sharing one room): $170, 3 persons: $160, 4 persons: $148 each. Book Early.
SEATTLE WEEK-ENDER — April 20 - 23
Four Fun-Filled Days travelling via Tsawwassen, South to Whidbey Island and Deception Pass to Mukilteo and Seattle. Sight-Seeing in the Mount Ranier Area, etc., with Breakfast included Daily and a Grand Easter Dinner as guests of Capital Tours. $83 Dbl.
2 EASTER RENOS — April 20 and 21
Departures: Good Friday and another on Saturday. $95 Dbl.
SALT SPRING ISLAND — Day Tour
Easter Monday, April 23rd. A Lovely Day with a Fine Dinner. $10.50
"The Best in Bus Tours"
Capital Tours
403-645 FORT ST., VICTORIA, B.C. / TELEPHONE (604) 384-1432

go the rail way
CN
Relax
For relaxed, comfortable travel 'cross Canada, nothing beats CN's Super Continental, now with deluxe "dayniter" coach service. You can forget about bad weather and snarled traffic as you stretch out in the dayniter. It's the new dimension in comfort and convenience for overnight train travel; gives you space-a-plenty, to move around. Luxurious reclining armchairs, elegant decore, richly carpeted floors and new standards in soundproofing all add up to unequalled travel comfort.
Save
Famous CN Red, White and Blue "Bargain Day" fares make the rail way the economical way to travel. Red days on the CN Calendar are when fares are at rock bottom, White days are "Economy" days with worthwhile fare savings, while Blue days are when regular low CN fares apply. Also ask about CN's economical Family, 65 Plus, and Youth travel discount plans.
Check these "Red Bargain" Fares:
Victoria to Edmonton $25.25
Victoria to Saskatoon 31.25
Victoria to Winnipeg 41.25
Victoria to Toronto 66.25
Victoria to Windsor 71.25
Victoria to Montreal 68.25
Put your car in our car
With CN's unique Car-Go-Rail plan, you travel aboard the train and arrive refreshed and relaxed at your destination. Meanwhile, your car is fast-freighted ahead in a specially designed auto transporter. This very practical plan is available between most major Canadian cities.
Call your travel agent or Canadian National Railways
VICTORIA 383-7127
CN
We want you to know more about us

ALASKA CRUISES
This year . . . treat yourself to an exciting week at sea on one of the many ships cruising the "Inside Passage" to Alaska.
The choice of vessels include the:
CNR's PRINCE GEORGE, CPR's PRINCESS PATRICIA, P & O's SPIRIT OF LONDON and Princess Cruises' ISLAND PRINCESS.
Most cruises will commence and terminate in Vancouver. Early application is suggested for best choice of accommodation . . . for further information and rates contact:
Specialists in International Travel
Paulin Travel
Telephone (604) 382-9168
1006 GOVERNMENT STREET

The Very Misused Alder . . .

By HUMPHRY DAVY
Times Staff

Spraying (above) and a noble stand of alders (below)

In 1630, English poet William Browne walking through an alder forest grasped the significance of the tree in the role of nature. In a long poem on his experience he wrote:

"The alder, whose fat shadow nourisheth
Each plant set neere to him flourisheth."

Browne without the scientific tools of this age, saw — as many people since his day have observed — that the alder is one of nature's most beneficial trees.

He saw alder canopies benefiting the soil and all sorts of plants necessary to maintain a healthy forest. His observations would be stated differently in this sophisticated age — a tree essential to the ecosystem.

Since Browne's day scientific research has proved him right, but in British Columbia the policy of eradicating the species still goes on. It is treated as a weed because the wood can't be used for pulp and its use as lumber is limited. Other values are not considered.

★ ★ ★

The B.C. Forest Service and industry endorse a program of poisoning the trees, bulldozing and butchering them out of existence on public lands.

This is being done despite the fact that many countries, including the U.S., have included alder in forest management plans.

The policy has resulted in a major battle to save the alder involving many foresters. Public support is not wanting.

A large number of citizens are aware of the environmental importance of the tree in the management of forest lands.

W. H. van Heek, a well known forester writing in the Forestry Chronicle, asked why BCFS insist on the destruction of the alder, expecially adjacent to streams.

He urges the service to use common sense, noting that its narrow forest management practices are undermining the challenge for foresters to practice sensible basic forestry.

★ ★ ★

To understand the issue you have to closely examine alder trees and the sites where they are found. There are several species, few attaining tree size. For the most part they are shrubs growing along streams and wet slopes. An unusual characteristic of the species is the shedding of it sharped toothed leaves while they are still green.

The most spectacular alder in the province is the red alder which may grow to 80 feet in height. They are also found along the banks of streams. Sometimes they occur in stands in association with Douglas fir, Sitka, spruce and other forest species.

A stand of mature red alder, with its white bark and dark patches can be an inspiring sight. Jim Campbell newly elected Capital Reginal Board Chairman and a Saturna Island property owner, prizes his alders as much as his stand of centuries old Douglas fir.

Scientific studies in recent years show that alder is one of the most important nitrogen fixers. It's a natural fertilizer and improves growth rates when mixed with stands of fir.

It is also a soil builder, capable of growing on shallow and sandy soil.

Along streams, it is the most important tree of fish. Its leaves attract insects which drop into the water, providing feed for salmon.

Then in 1971, Robert W. Tarrant and James M. Trappe of the forest experimental station in Oregon, noted that alder suppressed "Poria Weirri," a virulent root rot which causes widespread damage to fir.

With this scientific data at its disposal, it may sound incredible that BCFS still persist in destroying the species. But behind the program is a monoculture policy which according to foresters like van Heek is being pushed beyond reason, blindly and without regard for forest environment.

★ ★ ★

Monoculture means the cultivation of a single crop at the expense of all other plants. Thus in the coastal regions of the province, the basic aim is to grow Douglas fir on all possible forest sites, regardless of suitability.

Research has proven that monoculture can be disastrous to a forest composed of a single species. Insects detrimental fo fir run wild through the trees as there are no buffer zones or stands of alder and other species to minimize the effects.

This leads to spraying trees with deadly insecticides which in turn take their toll of wildlife and fish. The end results is a merry-go-round of pests invasions and sprayings.

But aside from the detrimental effects of monoculture, the practice of destroying alder along streams has caused irrepairable damage. Some rivers are no longer recognizable. Peak flows have eroded the banks, leaving in their wake wide sun-bleached beds of boulders. Water temperatures have risen leading to the depletion of fish.

★ ★ ★

This is what the battle is all about. It may and may not be resolved in the near future. It will depend largely on the new government now reviewing forest land practices which have received little or no attention in the past 20 years.

Last summer many foresters hoped the alder would be spared in new guidelines for coast logging operations.

But when the guidelines were published under the signature of chief forester Ian Cameron, one basic instruction was" for the falling of all trees ten feet and over in height, regardless of merchantability." Alder was not mentioned, but its intent is obvious as the specie is found among Douglas fir stands.

★ ★ ★

Protests were submitted to the forest service. The matter is far from dead. Concerned citizen groups plan to take the issue to Resource Minister Bob Williams.

Perhaps some day the forest service will accept the advice of Van Heek — "Come on foresters and B.C. Forest Service — let us use some common sense."

Andes Crash Victims Plan Book

MONTEVIDEO, Uruguay (AP) — Sixteen young Uruguayans who survived nearly 2½ months in the frozen Andes after a plane crash have decided to sell the story of their experiences for a book and maybe a movie.

The group resorted to cannibalism to stay alive.

A committee of five friends has been formed to shield the survivors from interviews which "might diminish interest in the book." The committee also is negotiating publication rights with three New York publishers. A committee member, Daniel Juan, 21, said the publishers have shown the greatest interest in assigning writers to do the book.

Juan, an engineering student, and Emilio Azambuja, an agronomist, intended to be aboard the ill-fated Oct. 13 charter flight that crashed in the Andes. They decided at the last minute not to make the trip to Chile with other members of the Old Christians Club rugby team. Twenty-nine men and women died in the crash or in the 70-day ordeal in the mountains before rescue came. Many were relatives and friends of the team members.

Azambuja and Juan explained that a "welfare fund" has been set up and all money earned from the book, the movie, or individual interviews is to be deposited in the fund. Its primary purpose is to help families of those who died in the crash.

Record Increase In Assessments

New construction caused a record increase in assessments in Victoria this year, the latest figures show.

Assessments went up from a total of $290 million in 1972 to $312 million, an increase of $22 million.

On the basis of 1972 mill rates the assessment increase would bring $500,000 more in taxes.

Of the assessment increase, $12 million was for improvement of actual structures and $9 million for land, and three-quarters of the improvements were attributed to new construction.

City Assessor Alf Joyce said the assessments wouldn't hurt anyone in particular since they were "just general" through the city.

Some of the increases in assessments were 10 per cent, reflecting substantial increases in real estate value, Joyce said.

ENGINE REBUILDERS
FREDERICK
616 Queens Ave. 383-0823

VALENTINE TOUR
Feb. 14 10 A.M. $10
Relax and enjoy the scenery on our first Up Island Tour for 1973. Leave the Campbell Bldg. and drive up island over parts of the old highway to QUALICUM where a good hot lunch will be served (included) at the GEORGE INN. Join us for a day's outing. Home by 5 P.M.

SALT SPRING
Feb. 22 9:30 A.M. $8.50
Beautiful drive to Crofton then ferry to Vesuvius Bay. Tour the island then good hot lunch at Ganges — ferry from Fulford to Swartz Bay. Home by 6 P.M.

HARRISON
March 22 8:00 A.M. $11
You will enjoy the scenic drive along the north shore of the Fraser. Time to wander at Harrison, have lunch at the hotel or one of the cafes. Then a swim in the hot pool. Return via 7 P.M. ferry.

BELLINGHAM
March 28 8:00 A.M. $12
Leaving from the Campbell Bldg. we take the 9 A.M. ferry. Then south through Blaine and on to one of our favourite spots — O'BRIENS TURKEY HOUSE for lunch (included). Return to Bellingham with plenty of time to wander the shops. Home via the 7:00 P.M. ferry. A lovely day.

B.C. TRAVEL
402 - 1029 Douglas 385-4732
Reserve Your Seat Now!

Brian Holley FIAT
SERVICE—PARTS—SALES
WIDE OPEN WEEKDAYS
8 A.M. TO 8 P.M.
3319 Douglas, at Cloverdale
Phone 384-1161

Desert Tour
DEATH VALLEY — MOJAVE
PALM SPRINGS
MARCH 3 TO MARCH 14
Fascinating sights, weird rock formations, unique scenic marvels are all included on this interesting and beautiful desert. We spend a night in the heart of Death Valley, then on to Palm Springs for 3 nights and sightseeing tours. Also deluxe tours of Disneyland and Lion Country Safari included. A most unusual 12-day vacation just for you. Call in for detailed itinerary—seats are reserved by deposit only.
Double $240 each Twin $250 each
402-1029 Douglas 385-4732

FORGET WINTER . . .
in the tropic sun of the exotic
Canary Islands
plus the fun and romance of Madrid.
A joyous escape, for as little as $666
22 days in Las Palmas and Tenerife, including all flights and transfers, apartments and hotels, as well as some meals; from $666
Flights every week
SEE YOUR TRAVEL AGENT
INTAL TOURS

COACH LINES
CALIFORNIA - ARIZONA
17-DAY CONDUCTED TOUR
DEPARTS FEBRUARY 24, 1973
for San Francisco, Los Angeles, San Diego, Phoenix, Las Vegas, Reno. Full schedule of narrated sightseeing including special trip to Shasta Caverns. Nightclub tour of San Francisco (includes dinner), Disneyland, tour of Hollywood, Marineland, of the Pacific, Queen Mary Museum, Knotts Berry Farm, Gray Line tour of Apacheland and Desert Botanical Gardens as well as a grand city tour of Phoenix, TV and Movie Studio tour, Hoover Dam and Lake Mead tour from Las Vegas. Golf in Arizona's Valley of the Sun, if you wish.
Fully Escorted Tour Includes:
★ Round trip transportation, hotel accommodation (Capri by the Sea in San Diego), sightseeing and conducted tour and much more.
DOUBLE WITH BATH, Each $340
TWIN WITH BATH, Each $345
SINGLE WITH BATH, Each $375
VANCOUVER ISLAND COACH LINES
710 DOUGLAS STREET 385-4411, Local 26

GET YOUR PASS-PORT PHOTO
NOW! USE YOUR BAY ACCOUNT.
PORTRAIT STUDIO MAIN FLOOR
Hudson's Bay Company

PEETZ RENTS SKIS

CLASSIFIED ADVERTISING
386-2121
YOUR KEY TO EXTRA CASH!
Sell those items around the house that you no longer use.
11 WORDS ONLY $1
VICTORIA PRESS LTD.

PLIMLEY for REAR WINDOW DEFOGGER
382-9121
PARTS DEPT. 383-1106

LONGHORN STEAKHOUSE
4066 SHELBOURNE ST.
NOW OPEN
PHONE 477-8022
For Reservations
★ COMING SOON ★
BUFFALO NIGHT

P&O's Cherry Blossom Cruise: 60 days from $1800
You'll visit Hawaii and Hong Kong. Sydney, Australia. Eight romantic South Sea Islands. And best of all, you'll see Japan at Cherry Blossom time, with stops at Tokyo, Kobe, Kagoshima—and a cruise through the Inland Sea. The all-First Class Oronsay, (registered in Britain) sails from the West Coast March 19-23. Make sure you're aboard. Call us today.
BOOK NOW 382-3121
TRAVELWORLD
A FULL SERVICE TRAVEL AGENCY
BANK OF COMMERCE BUILDING
On View at Douglas Street

TRAVEL AGENCY WANTED
Would continue to retain experienced staff, may wish to relocate office.
Victoria Press, Box 618

The PREMIUM won't break you —but a LOSS might . . .
Protect Yourself
With our world-wide excess Hospital/Medical Insurance program due to accident and/or sickness. Age limit 75.
For Details Call
Swinerton, Stewart, Clark Ltd.
1318 Blanshard St.
385-2481
SSC

TOTEM TRAVEL
CARNIVAL in RIO
A Cruise to Remember
From $2010
Commencing Los Angeles
SHARING TWO BERTH CABIN
SINGLES $2350
You'll be sun-bound for the exciting Carnival in Rio de Janeiro and 43 days of Holiday Living.
Your cruise will begin in Los Angeles Tuesday, Feb. 13 off to Acapulco, Panama City, Caracas, Port of Spain and a host of other exciting places including Rio de Janeiro.
Call us for your free brochure
MAYFAIR 386-3277 Open 9-6 Thurs. and Fri., 9-9
HILLSIDE 388-6281 Open 9-6 Thurs. and Fri., 9-9

McCallum Motors
"Spirit of Spring" Car Show
IN THE HILLSIDE MALL
Mon. Jan. 22 thru Sat. Jan. 27
Spring comes first to Victoria (as we all know!) so get ready for it with a colorful Datsun: Datsun 1200 . . . Datsun 510 . . . Datsun 610 . . . Datsun Sportruck . . . Fall in love with the Datsun 240Z!
See them all in the Hillside Mall
386-6168 1101 Yates
McCALLUM MOTORS DATSUN

FLY JUMBO JET TO EUROPE . . .
WARDAIR
• LONDON
• PRESTWICK
• AMSTERDAM
• FRANKFURT
• COPENHAGEN
PHONE TODAY, CHOOSE YOUR FLIGHT — ONE CALL DOES IT ALL AT YOUR AUTHORIZED WARDAIR AGENT — 1973 LISTS
578 Yates St.
DIAL-A-CHARTER
CHECK THESE FEATURES:
• No Memberships
• Guaranteed Flights
• Bonded Agent
• Superior Wardair In-flight Service
• Simple Fast Service
• Free flight bag

SILVER THREAD ACTIVITIES FOR COMING WEEK

The following programs are scheduled for Silver Threads Centres in Greater Victoria for the week of Jan. 22 to 28.

MAIN CENTRE

Monday: 9 a.m. — drop-in, cards, shuffleboard, pool, library; 9:30 to 11:30 a.m. — oil painting, leather, carpentry, dressmaking; 10 a.m. — Kitchen Band; 1 p.m. — drop-in, cards, library, stamp club, bridge, dressmaking, oil painting, pastel portraits, beadwork, stuffed toys; 7:30 p.m. — whist.

Tuesday: 9 a.m. — drop-in, cards, shuffleboard, pool, library; 9:30 to 11:30 a.m. — oil painting, carpentry, ceramics, basketry, quilting; 10 a.m. — keep fit class; 1 p.m. — drop-in, cards, library, movies, beginners' bridge, novelties, garden club; 1:30 p.m. — bowling at Gibson's; 7:30 p.m. — old time dance.

Wednesday: 9 a.m. — drop-in, cards, shuffleboard, pool; 9:30 to 11:30 a.m. — watercolors, knitting, ceramics, pastels, carpentry; 1 p.m. — drop-in, library, millinery, cards, chess club; 1:30 p.m. — sing-song and concert, conversational French; 7:30 p.m. — whist.

Thursday: 9 a.m. — drop-in, cards, shuffleboard, pool, library; 9:30 to 11:30 a.m. — oil painting, ceramics, dressmaking, artificial flowers, lapidary, instruction in crochet, knitting and smocking; 1 p.m. — drop-in, cards, library, woodcarving, liquid embroidery, creative stitchery, dressmaking, needlepoint, macrame and fancy embroidery; 2 p.m. — old time dance.

Friday: 9 a.m. — drop-in, cards, shuffleboard, pool, library; 9:30 to 11:30 a.m. — oil painting, novelties, copper, lapidary, tincraft; 1 p.m. — drop-in, cards, library, bridge, choir practice, lapidary, loom weaving; 7:15 p.m. — cribbage.

Saturday: 1 p.m. — drop-in, whist drive; 2 p.m. — chess; 7:30 p.m. — 500 card game.

Sunday: 1 to 4 p.m. — drop-in.

SAANICH

Monday: 9:30 a.m. — Hampton Singers, pottery; 11:30 a.m. — lunch; 1:30 p.m. — conversational French, bridge; 2:30 p.m. — beginners' French; 7 p.m. — Harmoneers band practice.

Tuesday: 9:30 a.m. — basketry, lapidary, carpet bowling; 11:30 a.m. — hot meal; 1:30 p.m. — progressive whist, chess, quilting.

Wednesday: 9:30 a.m. — liquid embroidery, wood carving, oil painting, leathercraft; 11:30 a.m. — hot meal; 12:30 p.m. — slides; 1:30 p.m. — sing-song and concert with Esquimalt Variety Group; 3 p.m. — nurse visit.

Thursday: 9:30 a.m. — carpet bowling, billiards, shuffleboard; 11:30 a.m. — casserole lunch; 1:30 p.m. — carpet bowling, chess, dressmaking.

Friday: 9:30 a.m. — lapidary, oil painting, billiards, shuffleboard; 11:30 a.m. — lunch; 1:30 p.m. — Jacko, cards, billiards, shuffleboard; 7:30 p.m. — progressive whist.

Saturday: 9:30 a.m. — Songmen practice; 1:30 to 4:30 p.m. — drop-in.

Sunday: 2 p.m. — concert orchestra practice.

ESQUIMALT

Monday: 10 a.m. — learn to dance class; 1:30 p.m. — carpet bowling, alley bowling, painting class.

Tuesday: 10 a.m. — quilting, conversational French; 1:30 p.m. — ceramics, carpet bowling, hobbies and novelties.

Wednesday: 10 a.m. — Silver Singers practice, oil painting class, liquid embroidery; 1:30 p.m. — whist drive, copper class.

Thursday: 10 a.m. — Jubilee Band practice, weaving; 1:30 p.m. — concert (Wendy Walton, Packard Dance Studio), ceramics.

Friday: 10 a.m. — carpet bowling, quilting; 1:30 p.m. — dance, checkers.

SIDNEY

Monday: 10 a.m. — quilting; 10:30 a.m. — volunteer corps meeting; 12:30 p.m. — ceramics; 1 p.m. — French conversation; 2 p.m. — concert (Don Gray).

Tuesday: 10 a.m. — oil painting, Serenaders practice, beginners' liquid embroidery; 1 p.m. — watercolor painting; 1:15 p.m. — whist.

Wednesday: 10 a.m. — metalcraft, rug hooking; 10:30 a.m. — mah-jong; 11 a.m. — novelties; noon — hot dinner; 2 p.m. — films (Trip to Europe); 7 p.m. — bridge and social evening.

Thursday: 10 a.m. — liquid embroidery, advanced weaving; 1 p.m. — dressmaking; 1:15 p.m. — bridge club; 7 p.m. — crib tournaments.

Friday: 10 a.m. — needlepoint; 10:30 a.m. — keep fit; 1 p.m. — knitting; 2 p.m. — Jacko; 7 p.m. — evening cards.

OAK BAY

Monday: 10 a.m. to noon — men's carpet bowling; 10:30 to 11:30 a.m. — ladies' keep fit; 1 to 4 p.m. — men's and ladies' carpet bowling, chess club; 2 to 3:30 p.m. — bridge lessons; 7:30 to 10:30 p.m. — bingo.

Tuesday: 10 a.m. to noon — carpet bowling, ball point painting, weaving; 9:30 to 11:30 a.m. — crewel embroidery; 1 to 4 p.m. — carpet bowling; 1:30 to 3:30 p.m. — oil painting, conversational French; 7:30 to 9:30 p.m. — weaving, fly tying; 7:30 to 10:30 p.m. — bridge club.

Wednesday: 9:30 to 11:30 a.m. — yoga; 10 a.m. to noon — ladies carpet bowling; 1 to 4 p.m. — carpet bowling; 1:30 to 3:30 p.m. — stamp club; 2 to 4 p.m. — choral singing group, water coloring.

Thursday: 10 a.m. to noon — carpet bowling, flower arranging, crewel embroidery; 10:30 to 11:30 a.m. — ladies' keep fit; 1 to 4 p.m. — carpet bowling; 1:15 to 3:15 p.m. — creative stitchery; 1:30 to 3:30 p.m. — ceramics; 1:30 to 4:30 p.m. — whist drive.

Friday: 10 a.m. to noon — photography club, beginners' weaving; 1 to 4 p.m. — friendship club, cards, tea, chess club.

Saturday: 1 to 4 p.m. — drop-in.

WE DO
Rent Tuxedos for Formal Weddings
Tuxedo or Dinner Jacket and Cummerbund, $10; Shirt, Tie, Studs and Links, $3.
PRICE & SMITH LTD.
652 Yates St. 384-4721

Engagements and Weddings

Engagements

Willis — Zirpolo

Mr. and Mrs. Peter Willis, 905 Hereward Road, Victoria, wish to announce the engagement of their oldest daughter, Margaret Rose Ann, to Christopher Zirpolo, only son of Mr. and Mrs. Robert Zirpolo, of 617 Drake Street, Victoria, B.C.

The wedding will take place in August.

Nolan — McDormand

Mrs. Phyllis Nolan, 2418 Dryfe Street, is pleased to announce the engagement of her second daughter, Heather Joan, to Gerald Earl McDormand, son of Mr. and Mrs. Gerald Earl McDormand, 3420 Woodburn Avenue.

The wedding will take place February 24, 1973 at 7 p.m. in Emmanuel Baptist Church, Cedar Hill Crossroads.

Sewell — Fafard

Mr. and Mrs. V. N. R. Sewell, 5782 Oldfield Road, announce the engagement of their eldest daugher, Rona Jennessee, to Mr. Ernest Edmund Fafard, son of Dr. and Mrs. Paul Fafard of Williams Lake, B.C.

The wedding will take place in May.

Serenas — Badham

Mr. and Mrs. J. L. Serenas of Drayton Valley, Alberta, are pleased to announce the engagement of their youngest daughter, Dianne Frances, to Constable Leslie Albert Badham, son of Mr. and Mrs. Albert Badham of Victoria, B.C.

Aitken — Warren

Mr. and Mrs. Robert A. Aitken of 4119 Ambassy Place, Victoria, are pleased to announce the engagement of their daughter, Judi Lynn, to Mr. David Warren, son of Mr. and Mrs. Earle Warren of 4902 Sea Ridge Drive, Victoria, B.C.

The wedding will take place in St. Aidan's United Church on Saturday, March 3, 1973, at 6:30 p.m.

Bays — Southwell

Mr. and Mrs. W. P. Bays are pleased to announce the engagement of their only daughter, Heather, to Michael Southwell, eldest son of Mr. and Mrs. J. Southwell.

The double-ring wedding will take place on February 24, 1973, at 6 p.m. in St. Joseph's Parish, Victoria, B.C.

Grieve — Jackson

Mr. and Mrs. Alex Grieve, 830-440 Simcoe Street, are pleased to announce the engagement of their only daughter, June Anne, to Mr. Graydon Eugene Jackson, son of Mr. and Mrs. U. H. Jackson of Loon Lake, Saskatchewan.

The couple plan a summer wedding.

Weddings

Dalzell — Jackson

A double-ring ceremony was solemnized on December 22, 1972, at 7 p.m., in St. Luke's Anglican Church, when Wanda Vicky, daughter of Mr. and Mrs. O. A. Jackson, 3910 Stamboul Street, exchanged vows with Michael Gordon, son of Mr. and Mrs. Tom Dalzell, 848 Bank Street, Archdeacon C. E. Wolff officiated.

Given in marriage by her father, the bride was lovely in a floor length gown of Spanish straw lace with Victorian sleeves. Her headpiece was a Juliet cap of flowered lace with white satin streamers. She carried a bouquet of red roses and baby's breath. Maid of Honour, Lena McLeod, bridesmaids Maureen Pinkney and Bev. Jackson, and flower girl Debbie Ferguson, wore shocking pink floor length gowns and white lace blouses. Their bouquets were white carnations and yellow roses. Best man was Rick Williams, Mr. Peter Dalzell and Jeff Archibald ushered the guests.

Following the reception, the happy couple left to motor across Canada to make their home in Halifax.

Out of town guests were from Prince George, B.C., Vancouver, B.C., New Westminster, B.C., Saskatchewan and England.

Inkpen — Kinsey

The wedding took place December 21 at 7:30 p.m. in Saint Patrick's Catholic Church, between Mrs. Olive Kinsey and Mr. Thomas Inkpen, both of Victoria.

Given in marriage by her son Ian, the bride wore a gown of wine velvet and carried pink roses and white daisies. She was attended by Mrs. Lee Frost, who wore a mauve gown and carried mauve and white daisies. The best man was Mr. Roy Comrie and Mr. William Robinson ushered the guests.

After the ceremony, a reception followed at the home of the bridegroom's sister and brother-in-law Mr. and Mrs. Roy Comrie. Out of town guests were Mrs. Grace Cooper, England; Mr. and Mrs. Cecil Fawcett, Calgary; and Miss Diana Kinsey, Edmonton.

Jonat — Gardner

At a double-ring ceremony on December 23, 1972, in Central Baptist Church, Pastor Robert Holmes and Dr. K. King officiated when Gail Ann Gardner, daughter of Mr. and Mrs. E. Gardner, Cumberland Road, exchanged marriage vows with Terrance Bruce Jonat, son of Mr. and Mrs. W. Jonat, Garnet Place.

The bride, given in marriage by her father, was attended by her sister Mrs. Jean Witherly as matron of honor, Miss Denise Massey as bridesmaid, Miss Carolyn Jonat as flower girl. Mr. Grant Malcolm was best man. Messrs. Sheldon Green and Ian Atherton, ushered the guests. Mr. Lawrie Jonat, brother of the groom, played the organ.

At a reception at the UVic Faculty Club, Mr. Wm. Gardner, uncle of the bride, proposed the toast. The couple are now residing in Victoria.

Metcalfe — Elwick

Mrs. Roland Bull is happy to announce the marriage of her daughter, Daphne Elizabeth Elwick, to Mark Christopher Metcalfe, son of Mrs. Lilian Ryan Metcalfe, Victoria, and Mr. Eric William Metcalfe, of Chicago.

The candlelight ceremony took place on December 30, 1972, at the home of the bride's mother, 623 Ardmore Drive. The bride was give in marriage by her brothers, John and Christopher, and attended by the groom's sister, Mrs. Craig Minaker, Calgary. Mr. Darrell Short, Vancouver, was best man. Reverend Alexander Calder officiated. A buffet party followed at the home of the bride's mother.

Birch — Siefken

The wedding of Traute Pauline Felicie, eldest daughter of Mr. and Mrs. Rolf G. Siefken, 2540 Dorset Road, to Mr. Andrew Charles Birch, eldest son of Mr. and Mrs. Charles H. Birch, 2755 Cadboro Bay Road, took place on December 22, in Victoria.

Rates for publication of Wedding or Engagement notices, with or without pictures, available on request from the Advertising Department (Special forms to assist you in writing copy also available). Copy for weekend editions should be in the Victoria Press office no later than 5 p.m. the Wednesday prior to publication date.

BUSINESS OFFICE OPEN
8 a.m. to 5:30 p.m., Monday to Friday
(Closed Saturday and Sunday)

SKI PEETZ

Jack is back! at Jack Lee's CHINESE VILLAGE
OPEN MON. - SAT. 12 NOON
SUNDAY 4:30 p.m.
"Serving Chinese Food You Like"
Across from Mayfair
755 FINLAYSON ST. AMPLE PARKING

CLASSIFIED ADVERTISING
386-2121
YOUR KEY TO EXTRA CASH!
Sell those items around the house that you no longer use.
11 WORDS ONLY $1
VICTORIA PRESS LTD.

GILSON'S MEATS LTD.
MAYFAIR SHOPPING CENTRE
385-4742

Mon., Tues. and Wed. While Quantities Last
RED BRAND BEEF SALE

PRIME RIB ROAST	lb.	1.09
PRIME RIB STEAK	each	99¢
CROSS RIB ROAST	lb.	1.09
CHUCK STEAK	lb.	89¢
BONELESS POT ROAST	lb.	1.09
WESTERN POT ROAST	lb.	99¢
Boneless Chuck Steak	lb.	1.09
STEWING BEEF	lb.	99¢

BABY BEEF FREEZER SPECIALS
ORDER BEFORE PRICES GO UP

SIDES		HINDS	
200-lb. ave. lb. 85¢	$170.00	110-lb. ave. lb. 99¢	$108.90
SIDES OF PORK 70-lb. ave. lb. 59¢	$41.30		

Commercial Quality Sides Available lb. 65¢

CHICKEN LEGS	10 lbs. 6.50	GROUND BEEF	10 lbs. 7.30
PORK STEAKS	10 lbs. 7.90	PORK SAUSAGE	10 lbs. 4.90

All packaged in 1½-lb. Packages

FASHION Woolco Clearance
SPECTACULAR REDUCTIONS ★ BIG SELECTION
LIMITED QUANTITIES - HURRY

Ladies' Blouses — Assorted styles, many colours to choose from in broken sizes. 2 for $5
Ladies' Blouses — Choose from 3 styles in broken sizes. $5
Ladies' and Junior' Smock Tops — Four exciting styles to choose from in broken sizes and assorted colours. $5
Women's Pant Tops — Two exciting styles to choose from in broken size ranges at tremendous savings. 2 for $5
Ladies' Fashion Blouses — Many styles to choose from in assorted colours and broken sizes. 2 for $5
Ladies' Pullover Sweaters — Many exciting styles from which to choose, great savings in broken sizes. 2 for $5
Ladies' T-Shirts — Four exciting styles in assorted colours and broken sizes. $3
Ladies' Jr. Pullovers — Outstanding selection of assorted styles, broken sizes. $6
Girls' Brushed Nylon Long Gowns — Soft and fleecy in colours of pink and blue with white smocking. Sizes 4-6x. 2 for $5
Boys' Sport and Dress Shirts — Many styles to choose from in prints and plains. Broken sizes 4-6x. 2 for $3
Long Dresses and Palazzo's — Many beautiful sizes to choose from in broken sizes. $25-$35
Ladies' Pant Dresses — Many styles to choose from in assorted colours and broken sizes. All greatly reduced, all must go $20
Ladies' Pant Dresses and Pant Suits — Choose from an assortment of styles and colours in broken sizes. $10
Ladies ½ Size Dresses — Outstanding value on an exciting assortment of styles and colours. Broken sizes $20
Ladies' Ski and After Ski Jackets — Choose from many exciting styles in assorted colours and broken sizes. $14
Ladies' Ski Pants — Outstanding value in a brand name ski pants. Assorted colours and sizes $17
Ladies' Assorted Ski Jackets — Many styles to choose from wide range of colours in broken sizes S-M-L. 9.99
Ladies' Cotton Dusters — Choose from short sleeve and sleeveless styles assorted prints. Broken sizes S-M-L. 2 for $3
Ladies' Cat Suits — Assorted colours and styles. Broken sizes. $5
Girls' Pant Dresses — Choose from 4 styles in assorted colours. Broken sizes 4-6x. $6
Girls' Pant Sets — Tremendous value! Choose from 2 styles in assorted colours and broken sizes 4-6x. $8
Boys' Thermal Drawers and Tops — Assorted colours, broken sizes 4-6x. Your choice. 2 for $1
Girls' Thermal Panties — Broken sizes 4-6x. White only. 3 for $1
Ladies' "Whisper" Panty Hose — Choose from regular and all sheer in sizes S-M-L. Colours Coppertone and spice. 1.19 pair
Ladies' "Whisper" One Size Panty Hose — Choose from bikini or all sheer styles in assorted fashion colours. .79 pair

Woolco DEPARTMENT STORES
Division of F. W. Woolworth Co. Ltd.
PERSONAL SHOPPING ONLY, PLEASE! SHOP EARLY WHILE QUANTITIES LAST!
TOWN AND COUNTRY SHOPPING CENTRE, DOUGLAS STREET AND SAANICH
OPEN MONDAY TO FRIDAY, 10 A.M. TO 10 P.M. SATURDAY, 9 A.M. TO 10 P.M.
IF YOU TAKE AWAY OUR LOW PRICES YOU'VE GOT A REGULAR DEPARTMENT STORE

386-2121

CLASSIFIED ADVERTISING

Vancouver Island's Largest Shopping Centre in Print

386-2121

BOX REPLIES
All replies to private box numbers available from 8:00 a.m. to 6:00 p.m. Monday to Friday inclusive.
Victoria Press Box numbers available on request. Charge $1.50.

OFFICE HOURS
Classified Counter, 8:00 a.m. to 6:00 p.m. Business Office, 8:30 a.m. to 5:00 p.m. Monday to Friday inclusive.

• • •

OFFICE CLOSED SATURDAY

• • •

TELEPHONE HOURS
8:00 a.m. to 8:00 p.m. Monday to Saturday inclusive.

• • •

CLASSIFIED COPY DEADLINES
Regular classified advertisements may be placed at the counter, 8 a.m. to 5:00 p.m. on the day prior to publication, Monday to Friday inclusive. By telephone, 8:00 a.m. to 5:00 p.m., Monday to Saturday inclusive.
All classified semi-display copy must be in the possession of Victoria Press Ltd., 2621 Douglas Street by 12 noon, on the day prior to publication with the exception of that copy for Sunday Colonist must be in by 12 noon Friday.

FULL COVERAGE CLASSIFIED RATES

REGULAR CLASSIFIED
LOCAL RATE
One day, 9c per word per day.
Three consecutive days, 8c per word per day.
Six consecutive days 7c per word per day.
1 6-pt. heading or white space allowed to be charged at 5 words.
Minimum advertisement 10 words and $1.00.
Each initial, sign, group or figures and abbreviation counts as one word.

SEMI-DISPLAY
LOCAL RATE
Ads requiring a style other than that mentioned above will be charged by the measured agate line (14 agate lines equal 1 inch).
One day, 40c per line, $5.60 inch.
Three consecutive days, 35c per line, $4.90 inch.
Six consecutive days, 30c per line, $4.20 inch.

NATIONAL RATE AND OUT-OF-PROVINCE RATE
Regular classified, 10c per word per day.
Semi-display, 46c per line per day, plus 10% if both type sizes are used.

Birth Notices, $2.00 per insertion for standard message of 30 words or less, 8c each additional word or initial.
In Memoriam notices, Cards of Thanks, Death and Funeral Notices, not exceeding 12 lines, $3.50 first insertion and $2.65 subsequent insertions. Each additional line 35c daily.
Births, Deaths, in Memoriam Notices, Cards of Thanks, Personals not accepted by telephone. Single paper rates on request.

SUBSCRIPTION RATES
Wherever carrier service is maintained, $3.00 per month.
By mail—
Canada, $3.50 per month, $10.00 per 3 months, $39.00 per year.
United States, $4.00 per month.
Saturday Only—
Canada, 25c per copy, $13.00 per year.
United States, 30c per copy, $15.60 per year.
Commonwealth and Foreign rates upon request.
Mail subscriptions are payable in advance.
Authorized as second class mail, Post Office Department, Ottawa.
Member Audit Bureau of Circulations.

TERMS OF PUBLICATION
The Victoria Press Ltd. shall not be liable for non-insertion of any advertisement beyond the amount paid for such advertisement.
In the event of an error occuring the liability of Victoria Press Ltd. shall not exceed the charge for the space actually occupied by the item in question.
All claims on error in publication shall be made within 12 hours thereafter and if not made shall not be considered. No claim will be allowed for more than one incorrect insertion nor for errors not affecting the value of the advertisement.
All estimates of cost are approximate. Advertisers will be charged with space actually used.
All advertising copy will be subject to the approval of the Victoria Press Ltd., who reserve the right in its sole discretion to classify, reject or insert copy furnished.
Advertisements must comply with the British Columbia Human Rights Act which prohibits any advertising that discriminates against any person because of his race, religion, sex, colour, nationality, ancestry or place of origin, or because his age is between 44 and 65 years, unless the condition is justified by a bona fide requirement for the work involved.
While every endeavor will be made to forward replies to box numbers to the advertiser as soon as possible, we accept no liability in respect of loss or damage alleged to arise through either failure or delay in forwarding such replies, however caused, whether by negligence or otherwise.

CIRCULATION REPRESENTATIVES
Duncan, Chemainus—
P. J. Rogers 746-6181
Lake Cowichan—
P. Edwards 749-6771
Nanaimo—
A. Lakey 753-2766

United States Representatives
MATHEWS SHANNON and CULLEN, INC.
New York, Boston, Chicago, Detroit, Philadelphia, Pittsburgh, Cleveland, Syracuse, Charlotte, Atlanta, Cincinnati.

DUNCAN BUREAU
Duncan Financial Centre, 435 Trunk Rd. Office and telephone hours 8:30 a.m. to 5 p.m. Monday to Friday inclusive.
PHONE DUNCAN 746-6181

CLASSIFIED SERVICE FOR DUNCAN COWICHAN RESIDENTS
Classified Ads phoned in to our Duncan office 746-6181 before 3:30 p.m. will appear in the following day's papers

NOTICE OF COPYRIGHT
Full, complete and sole copyright in any advertisement produced by Victoria Press Ltd. is vested in and belongs to, Victoria Press Ltd.; provided, however, that copyright IN THAT PART AND THAT PART ONLY of any such advertisement consisting of illustrations, borders, signatures or similar components which is, or are, supplied to Victoria Press Ltd. by the advertiser in the form of engravings, matrices, casts, etc., and incorporated in said advertisement shall remain in and belongs to the advertiser.

1 BIRTHS

CROFTON — To Jane (nee Churchill) wife of Lieutenant Commander M. L. Crofton, 11 Duncraggan Drive, Dartmouth, N.S., on Jan. 2, 1973, a son, Geoffrey Patrick, a brother for Laura, Jenny and Dermott.

FITZGERALD — Born to Mr. and Mrs. A. G. Fitzgerald, 1405 Hamilton Rd., at Royal Jubilee Hospital on January 16, 1973, a son, Paul Todd, 8 pounds, 15 ounces. Proud Grandparents, Mr. and Mrs. M. Donald and Mr. and Mrs. W. J. Pearce. Thanks to Drs. Piper and Robson.

McCALLUM — To John and Lorraine (nee Elliott) on December 15, 1972, at Prince Rupert Regional Hospital, Prince Rupert, B.C., a son, John Blair, 7 lbs., 5 oz.

McDERMOT — Born to Mr. and Mrs. A. B. McDermot, 771 Revillo Place, Victoria, B.C. at Royal Jubilee Hospital on January 17th, 1973, a daughter, Christina Irene; a first grandchild for Mr. and Mrs. W. R. Verwilik, Victoria and Mr. and Mrs. M. D. Jamieson, Langley. Thanks to Dr. A. Nyhof.

SCOTT — Born to Ron and Lorelai Scott (nee Williams) at Grace Hospital, Calgary, a son Wade Howard, 8 lbs. 9 oz. on January 15th, a brother for Shane. Tenth grandchild for Mr. and Mrs. A. T. Williams, Victoria, B.C.

WEST — Born to Mr. and Mrs. F. L. (Bud) West, 656 Kelly Road, Victoria, at Victoria General on January 13, 1973, a daughter, Dale Elizabeth, 6 pounds 10 ounces. Special thanks to Dr. Zedel.

CLASSIFICATION INDEX

VITAL STATISTICS
1 Births
8 Card of Thanks
5 Deaths and Funerals
9 In Memoriams
10 Funeral Directors

NOTICES
14 Announcements
16 Catering, Banquets and Reception Rooms
20 Lost and Found
15 Coming Events and Meetings
11 Monumentals
18 Places to Visit
17 Restaurants

EMPLOYMENT
26 Female Help Wanted
21 Male Help Wanted
30 Situations Wanted Female
29 Situations Wanted Male
31 Situations Wanted Male or Female
27 Teachers Wanted

BUSINESS SERVICES AND DIRECTORY
36 Business Services and Directory

PERSONAL SERVICES
33 Bands, Musicians and Orchestras
40 Business Personals
43 Dancing
42 Education
71 Music Teachers
39 Personals
32 Trade Schools
38 Travel

MERCHANDISING
83 Aircraft
117 Antiques
78 Bicycles
80 Boats and Marine
45 Building Supplies
93 Cameras, Supplies and Photo Finishing
127 Chicks, Poultry, Hatching Eggs, Supplies
135 Farm Implements
12 Florists
60 Fuel
97 Furniture
60 Fuel
120 Garden Supplies
99 Groceries, Meat and Produce
130 Heavy Equipment and Machinery
128 Livestock, Supplies and Events
100 Miscellaneous for Sale
103 Miscellaneous Wanted
109 Miscellaneous to Rent
77 Motorcycles
70 Musical Instruments
125 Pets and Supplies
96 Ranges, Stoves and Furnaces
92 Sporting Goods
115 Swaps
63 Timber
98 TV, Stereo, Radio Sales and Service
112 Wanted to Rent, Miscellaneous

AUTOMOTIVE
164 Auto Body and Painting
162 Auto Repairs, Service and Towing
168 Campers and Trailers
166 Cars and Trucks Wanted
150 Cars for Sale
151 Foreign Import and Sports Cars
169 Mobile Homes and Parks
149 New Car Directory
160 Parts, Accessories
158 Tires
154 Trucks and Buses
156 U-Drive and Auto Washing

ACCOMMODATION
185 Convalescent and Rest Homes
175 Hotels
176 Summer Resorts
181 Tourist Accommodation

RENTAL
201 Apartments to Rent, Furnished
200 Apartments to Rent, Unfurnished
203 Apartments Wanted
206 Duplexes to Rent
207 Duplexes Wanted to Rent
202 Furniture to Rent
215 Halls, Warehouses, Stores and Offices to Rent
197 Housekeeping Rooms to Rent
199 Housekeeping Rooms Wanted
211 Houses to Rent, Furnished
210 Houses to Rent, Unfurnished
212 Houses Wanted to Rent
190 Room and Board
191 Room and Board Wanted
193 Rooms to Rent
194 Rooms Wanted

FINANCIAL
155 Automobile Financing and Insurance
233 Mortgage Loans and Insurance
234 Mortgages for Sale
230 Personal Loans and Insurance
235 Wanted to Borrow

REAL ESTATE
280 Acreage for sale and Wanted
240 Business Opportunities
241 Business Opportunities Wanted
300 Churches
247 Commercial or Industrial Properties
258 Condominiums and Townhouses
253 Country Homes and Properties
270 Exchange Real Estate
290 Farms for Sale and Wanted
263 Garages for Sale, Rent, Wanted
293 Gulf Islands Properties
250 Houses for Sale
265 Houses Wanted to Buy
295 Listings Cancelled
268 Listings Wanted
271 Lots for Sale
294 Mainland and Out-of-Province Properties
273 Property for Sale
274 Property Wanted
245 Revenue Properties Wanted
285 Up-Island Properties
258 Waterfront Properties

PHONE DIRECT 386-2121 TO PLACE YOUR CLASSIFIED AD

5 DEATHS AND FUNERALS

ARMAND—In Victoria, B.C., on January 19, 1973, Mr. August Joseph Armand, aged 63 years. Born in Ladysmith, B.C., and had been a resident of Duncan, B.C., for the past 34 years, residing at 1075 Isley Street. He Leaves his loving wife Frances, at home; son, Allen, Duncan, B.C.; daughter, Mrs. E. (Marie) Polachek, Ladysmith, B.C.; 4 grandchildren; sisters, Mrs. Peter Boudot and Mrs. Jim Arbuthnot, Ladysmith, B.C. The late Mr. Armand was a member of B.P.O.E. Lodge No. 69, Duncan, B.C.
Memorial service will be held in the Hirst Funeral Chapel (Sands), Duncan, B.C., on Monday, January 22, 1973, at 2:00 p.m. Mr. H. C. Sheppard officiating. Flowers gratefully declined.

BENDALL — On January 10, 1973, at his home in Caloundra, Queensland, Australia, formerly of Esquimalt, B.C., Charles Bendall, age 64, Squadron Leader RCAF, retired. He leaves his wife Margaret and daughter Cheril at home; a daughter, Mrs. C. Swan and four grandchildren at Mosman, New South Wales; a brother, Fred in Australia; Sydney in Winnipeg, niece and nephews. A brother William predeceased him June 10, 1970.

BLAKE — On January 18, 1973 in Victoria, Mrs. Georgina R. Blake late of 1643 Pinewood Ave, a resident here since 1919. She leaves 2 daughters, Mrs. M. (Evelyn) Hague and Mrs. R. L. (Pat) Villers and her son Ian Taylor of Victoria.
Funeral service in McCall Bros. FAMILY CHAPEL on Monday, Jan. 22 at 3:30 p.m. with the Rev A. Calder officiating. Followed by cremation.

BAILEY—On January 19, 1973, in Victoria, B.C., Mrs. Lillian M. Bailey. Born in Edmonton in 1913 and came to Victoria in 1941. Loyal member of Metropolitan United Church. Member of the session, Presbytery of V.I. United Church, Gold Nuggets Couples Club and the Women's Canadian Club. She leaves to mourn her loss her beloved husband Arnold and also her daughters Christine Lee of Victoria, Jean Archer of Calgary, and Effie-Jane Ashcroft of Cranbrook, and her much beloved grandchildren, sister Norma Cuthbertson of Toronto and Jean Robarts of Edmonton, besides her many good friends.
Time of memorial service to be made at a later date. No flowers, cards or memorials requested. "Just Remember Me".

HARBINSON — Passed away in Carpenteria, California, on January 14, George Harbinson, 83 years, formerly of Esquimalt, B.C., coming here in 1909. Predeceased by his wife, Marie (Guest) of Esquimalt, B.C. Survived by his daughter, Alma; 2 granddaughters; 1 great grandchild in Burbank, California; one brother, Alex and sister-in-law, Louise; one sister, Christine Ord; sister-in-law Edith Harbinson and family of Edmonton and several nieces and nephews in Esquimalt and Vancouver. Coming to Esquimalt in 1909, he later became one of Esquimalt's first postmen — leaving for the U.S. prior to 1922. He became associated with the Universal and MGM Studios until his retirement a few years ago.

McCONNELL — In Victoria on January 18, 1973, Miss Jemima McConnell in her 86th year, late of 847 Dunsmuir, resident here since 1964, formerly of Regina, born in Rathmelton, Ireland. She is survived by her nephew Thomas S. Cowan of Rothesay, Scotland; 2 great nieces, Aileen Trapp of Vancouver and Lynda Van Donkersgoed of Victoria also a niece, Mrs. Nessie Ross of Calgary.
Funeral service in McCall Bros. FLORAL CHAPEL, Johnson and Vancouver Sts. on Monday, January 22 at 2:00 p.m with the Rev. B. Molloy officiating. Interment at Royal Oak Burial Park.

McKENZIE — Mrs. Susie Porter McKenzie, age 85, of Swift Current, Saskatchewan, passed away on Sunday, January 14, 1973, in the Swift Current Union Hospital. The late Mrs. McKenzie is survived by three daughters, Mrs. Dorothy Walton of Toronto, Ontario, Mrs. Thelma McDonald of Victoria, B.C., and Mrs. Muriel de Cruyenare of Regina, Saskatchewan; one son, Mr. Douglas McKenzie of Swift Current; one sister, Mrs. R. King of Hayward, California, U.S.A.; seven grandchildren and two great grandchildren. She was predeceased by her husband Edmund McKenzie in March of 1956 and one son Leslie in January of 1967. The deceased was born at North Sydney, Nova Scotia, on August 29, 1887. She married Edmund McKenzie on August 27, 1907 and moved to Swift Current, where she has resided since. She was very active in many community activities during her many years of residence in this city.
Funeral services were held on Wednesday, January 17, 1973, at 3:30 p.m., from St. Stephen's with Reverend Ivor Ottrey officiating, with interment in the Mount Pleasant Burial Park. Pallbearers were Jack Smith, Frank Pierce, Noble Irwin, Jim Ironside, John Dake and Bob Burroughs. Warren's Funeral Home in charge of arrangements.

MORRIS — Suddenly on January 17, 1973 in Victoria, Mr. Robert James Morris aged 59 years of 1564 Charlton, a native son and former city policeman serving for over 30 years. He leaves his loving wife Helen; 3 sons, Jim, Denny and Steven all of Victoria; one daughter, Mrs. Roy (Lynne) Birkett of Victoria; 4 grandchildren; his parents, Mr. and Mrs. Robert Morris of Victoria; sister Mildred Morris of Victoria; 2 brothers, Roy of Coquitlam and Elmer of Port Moody.
Funeral service in McCall Bros. FLORAL CHAPEL, Johnson and Vancouver Sts. on Tuesday, Jan 23 at 10:15 a.m. Interment at Royal Oak Burial Park.

PAYNE — In Victoria on January 17, 1973, Mr. William George (Billy) Payne aged 84 years, of 2065 Oak Bay Ave. formerly of 1575 Mortimer St., born in Ireland coming to Victoria on H.M.S. Algerine, Royal Navy, in 1910. He leaves his wife Alice Maud; one daughter, Mrs. R (Dorothy Edna) Taylor of Victoria; one son Harry William of Sidney; 5 grandchildren; a sister Cis and brother Jack in England; also a sister-in-law Jess; nieces and nephews in Plymouth, England. He was a Past Master of Camosun Lodge AF and AM, No. 60, B.C.R., a member of the Royal Arch Masons. He was a veteran of the Royal Navy. He had been Proprietor of James Bay Garage in Victoria for many years.
Funeral service in McCall Bros. Chapel, Johnson and Vancouver Sts. on Monday, Jan. 22 at 1:00 p.m. with the Venerable Archdeacon H. J. Jones officiating. Followed by cremation. (Flowers gratefully declined. Donations, if desired, may be made to the Heart Fund, 620 View St. or the Canadian Arthritic and Rheumatism Society, 63 Gorge Rd.).

RIVERS—On January 18, 1973, at Vancouver, B.C., Ernest William Rivers, aged 72 years, beloved husband of Rose Rivers, 336 East 62nd Street, Vancouver. Born in Durham, England, came to Canada in 1904 and has been a resident of Canada for 68 years. Was a Veteran of the last two World Wars. Survived by his wife Rose, daughter Mrs. Lois Essihos, brother Raymond C. Rivers, sister Mrs. F. Roberts and three grandchildren.
Cremation.

5 DEATHS AND FUNERALS

THOMPSON—Suddenly on January 18, 1973, at the residence, 905 Burdette, The Rev. Robert G. Thompson, aged 77 years, a resident here for five years, formerly of Edmonton, where he served the United Church for 16 years and also served several pastorates throughout Western Canada. He leaves his loving wife Evelyn; 2 sons, The Rev. Murray, of Vancouver, and Barrie, of Edmonton; 1 daughter, Mrs. Cari (Ruth) Prunkl, of Victoria; 14 grandchildren. During his retirement he served First United Church as Assistant Minister for five years. He served with the British Army and later with the R.A.F. in the First World War.
Funeral service in First United Church, Quadra and Balmoral, on Monday, Jan. 22, at 2:00 p.m., with The Rev. H. Hunter and The Rev. Dr. A. E. King, chairman of Victoria Presbytery, officiating. Followed by cremation. (Flowers gratefully declined. Memorials, if desired, may be made to the First United Church Memorial Fund, 932 Balmoral Rd.) McCall Bros. Funeral Directors in charge of arrangements.

WHITE—Frederick Elizabeth, at Alfamont Private Hospital, West Vancouver, B.C., on January 18, 1973, in her 94th year. Born in England, having resided in Regina, Sask., before coming to Victoria in 1938, where she resided at 2038 Haultain Street, before moving to Vancouver in 1968. She was pre-deceased by her husband Cecil White in 1933. Survived by a niece Mrs. Harry G. Goldie of West Vancouver, B.C., a nephew Thomas J. W. Coltman of Clear Lake, Highlands, Cal., U.S.A.
Prayers will be offered in St. Patrick's Church on Monday January 22, at 8 p.m. Mass will be celebrated in the church Tuesday January 23 at 10 a.m. Interment in the Royal Oak Burial Park. HAYWARD'S CHAPEL in charge of arrangements. Flowers gratefully declined.

8 CARDS OF THANKS

The gratitude in our hearts can never be fully expressed, but we want our relatives and friends to know how much their kind words and expressions of sympathy have meant to us during our time of sorrow in the sad loss of my loving husband, father and grandfather, James R. Hay (Slim). Special thanks to Reverend Roberts and Pallbearers. — Mrs. Marjorie Hay and Family

Words just don't seem adequate. Thanks to our dear family and friends, how much their kind words and expressions of sympathy have meant to us during our recent loss of little Barbie Gordon. Special thanks to those for the donations to George Pearkes Clinic, Dr. Purdon, Langford Fire Dept. and members of D.N.D. Fire Service.—Tom, Bell Gordon and Family.

We wish to extend our heartfelt thanks and appreciation for the acts of kindness, mesages of sympathy and beautiful floral offerings received from our many friends in our sad bereavement in the loss of our beloved husband and father William Waddell. We especially thank the Rev. G. Smith for his kindness to us at this time. — Mrs. Waddell and family.

We wish to thank our many friends for their kind expressions of sympathy in the loss of our dear husband and father Bill. Special thanks to all the nurses in Ward 4X Victoria General Hospital. Also many thanks to Dr. Lockyer and Dr. J. W. Cooper. — Edith Whitehead and daughter Gail.

Mrs. Peggy McAllan and family wish to extend our heartfelt thanks to all our friends, neighbors and relatives for their acts of kindness, and sympathy following the bereavement of Bill, our loving husband and father.

9 IN MEMORIAM

BLAKE — In loving memory of "Nan"
Twilight and evening bell
And after that the dark!
And may there be no sadness of farewell
When I embark.
For tho' from out our bourne of Time and Peace
The flood may bear me far
I hope to see my Pilot face to face
When I have crossed the bar.
Lovingly — Her grandchildren and Great Grandchildren.

DALE — In loving memory of Ole Dale who passed away January 20, 1972. Lovingly remembered and deeply missed by his wife, Sigrid.

HOLLAND — In loving memory of Michael Norman, who passed away Jan. 20, 1972.
Gone is the face we loved so dear,
Silent is the voice we loved to hear;
Too far away for sight or speech,
But not too far for thought to reach.
Sweet to remember him who once was here
And who, though absent, is just as dear.
—Always remembered by Dad, Edna, sisters Sharron, Sue, Dyan, brother David, and families; grandparents, aunts, uncles and cousins.

HOLLAND — In loving memory of Michael who died January 20, 1972. He will always be remembered by his friends from Central Junior High.—Janice, Wilson, Larry Hansen, Craig Norris, Jones, Deb Green, Lorry Gloeckner, Brian Sotheran, Ken Armour.

PYLE — In loving memory of our dear father, Harry James, who passed away January 22nd, 1972.
Beautiful memories silently kept,
Of a wonderful father we'll never forget.
— Jim, Enid and Monica.

10 FUNERAL DIRECTORS

WE CARE
Dedicated to service
Sensible Prices
SANDS FUNERAL CHAPELS
VICTORIA 388-5155
SIDNEY 656-2932
COLWOOD 478-3821
DUNCAN 746-5212
LADYSMITH 245-2331
NANAIMO 753-2032
Your six community Chapels. Independent, Family Owned and Controlled. Sands since 1912.

McCALL BROS.
Funeral Chapels
1400 Vancouver Street
385-4465 — 385-4466 — 385-4467
A local firm for its entire 50-year history . . . a long tradition of personal service.
MONDAY
PAYNE, Mr. William G. (Billy) 1:00 p.m.—FLORAL CHAPEL
McCONNELL, Miss Jemima 2:00 p.m.—FLORAL CHAPEL
THOMPSON, The Rev. Robert G. 2:00 p.m.—FIRST UNITED CHURCH
BLAKE, Mrs. Georgina R. 3:30 p.m.—FAMILY CHAPEL
TUESDAY
MORRIS, Mr. Robert J. 10:15 a.m.—FLORAL CHAPEL

CHAPLIN'S FUNERAL CHAPEL
1155 Fort Street
Phone 384-5512 or 384-8626
Offering dignified moderate services for all. Geo. S. Cunningham, owner, manager.

HAYWARD'S CHAPEL
Ready to carry out the family's wishes, quietly, sympathetically, with efficiency and dignity.
386-3505
734 Broughton St.
REGINALD HAYWARD MGR.

FIRST MEMORIAL SERVICE
Undertakers for the Memorial Society of B.C. — 384-7041

10 FUNERAL DIRECTORS

THOMSON & IRVING
Funeral Chapel
Est. 1906—Formerly of Winnipeg
A Dignified and Understanding Service at Moderate Cost
PRE-NEED AT NEED
SHIPMENTS
1625 Quadra St. Phone 384-2612

11 MONUMENTAL

STEWART MONUMENTAL Works Ltd.
ESTABLISHED 1896
Memorial of Distinction
Marble fireplace and tabletops
1403 May St. 384-3452

MORTIMER'S MONUMENTS
ESTABLISHED 1877
"The Finest in Craftsmanship"
633 DAVID ST. 383-6421

12 FLORISTS

REAL FLOWERS FADE but THE MEMORY LASTS
Funeral Flowers expertly designed
WOODWARD'S FLORISTS
635 Fort 384-5614

14 ANNOUNCEMENTS

MR. AND MRS. GUY PRICE AND FAMILY have recently been transferred to Ottawa with Department of External Affairs. We would like to wish all our many friends in Victoria all the happiness in the years to come.

Memoriam donations to the
CANADIAN CANCER SOCIETY
are an appreciated mark of respect used exclusively for research, and should be taken, or mailed to 857 Caledonia Avenue, Victoria Cards are sent to the bereaved, and an official receipt issued to the donor.

PARENTS
your son 13 to 17 years of age can be eligible for summer camp and free glider training this year at a Canadian Forces Base by joining 89 (PACIFIC) Air Cadets now. Normal health and neat appearance required. Apply Bay Street Armouries, Monday, 7 p.m. Sponsored by 800 (PACIFIC) Wing RCAF Association.

MEMORIAL GIFTS
In Memorium donations to the Canadian Heart Foundation are an appreciated mark of respect used exclusively for Research, Education and Community Service and may be taken or mailed to 402-612 View Street, Victoria. Cards are sent to the bereaved and an official receipt to the donor.

15 COMING EVENTS AND MEETINGS

COSMOPOLITAN BINGO
O.A.P. Hall No. 1
1600 Government St.
Sat., January 20, 7 p.m.
Admission $1
Six Cards $2
20 Games
5 Extra Games 25c a Card
Good Neighbor and Bonus Games
Door Prizes
Proceeds to Multiple Sclerosis
No Game Under $20

ARMY, NAVY AND AIR FORCE
SUNDAY BINGO
7:00 p.m.
CLUB TANGO
20 GAMES
1 Game $24
1 Game $50
1 GAME $100
ALL
GOOD NEIGHBOR GAMES
Door Prizes and Surprises
Admission $1.00
6 Cards for $2.00
5 Extra Games 25c a Card
In Aid of Juvenile Sport
Senior Citizens' Housing and Veterans' Benevolence

DAY TOUR
QUADRA ISLAND
Feb. 3, 1973. $11 each including lunch
Leave Vancouver Island Coach Lines Depot, 8 a.m. — A beautiful drive up to Campbell River — enjoy a hearty lunch at Haida Inn (included). Then take a ferry to Quadra Island and sightsee on the island. Return to Victoria with a stop for dinner enroute (not included) approximately 10 p.m. This a very popular tour so do make your reservations early — we wouldn't like you to be left out. 385-4411, local 26. Vancouver Island Coach Lines, 710 Douglas St.

FOR GROUP OUTINGS
B.C. Hydro bus charters are economical fun, convenient
39 to 49-PASSENGER DE LUXE COACHES FOR LONG-DISTANCE TRIPS
PHONE 382-9261

BINGO, SATURDAY, JANUARY 20, 8 p.m. Prospect Lake Community Hall.

OLD TIME DANCE — LAKE Hill Hall, 3880 Quadra, Saturday, 9-12, $1.25. Columbian Orchestra.

20 LOST AND FOUND

LOST IN JAMES BAY, LITTLE puppy, brownish and black. 7 months old. Part St. Bernard and German Shepherd. 385-6205.

LOST: LARGE ALL BLACK male half persian. Fond of free riding. Reward. Esquimalt area. 385-7992.

LOST IN WOODWARDS THURSday afternoon, January 16, gold brooch, great sentimental value. Reward. 384-3293.

REWARD FOR RETURNING grey and white male cat, stubby 2" tail. 598-3056.

GOLD RING LOST, CADBORO Bay area. Sentimental value. 383-9008.

LOST — MAN'S FAMILY CREST ring, vicinity Pioneer Park, Heirloom. Phone evenings 386-3977.

LOST: 3 MONTH OLD GOLDEN Lab cross; Simpson Sears area. Please call 592-6540 noon, evenings.

LOST: WALLET AROUND GOVernment Street, S. R. Sam. Reward. 652-2934.

LOST: GOLD RIM BIFOCALS. Vicinity Douglas, View, Government, Jan. 4th. 592-2207. Reward.

LOST — GOLD MASONIC RING. Victoria Press Box 38.

HAVE YOU LOST YOUR CAT? Homes wanted. CPL. 598-5731.

LOST YOUR PET? HOMES wanted, found. SPCA. 388-6627.

LOST: WORN GOLD SIGNET ring. Downtown area. 479-1164.

TRADE Through CLASSIFIED DIAL 386-2121

21 MALE HELP WANTED

ADVERTISEMENTS IN THIS CLASSIFICATION MUST COMPLY WITH THE BRITISH COLUMBIA HUMAN RIGHTS ACT SEE COLUMN 1

FRED WALLS AND SON LIMITED
PRINCE GEORGE, B.C.
A 27-YEAR FORD-MERCURY DEALERSHIP
Requires a Shop Foreman. Must be a licensed Mechanic with good diagnostic capability. Experience as a Shop Foreman not essential—all applicants will be considered. Knowledge of Ford products and policies an asset. Must be able to maintain firm control over mechanics and must demonstrate leadership qualities. Must be able to meet and deal competently with public. Wages fully negotiable. New Service Shop just completed. Excellent fringe benefits; MSA, Group Insurance, etc. Apply in own handwriting stating FULL particulars to: Service Manager, Fred Walls and Son Limited, 1596—3rd Avenue, Prince George, B.C.

WINDSOR MACHINE CO.
Saw Chain Division — Victoria
In our fast growing company are again vacancies for independent working, highly skilled, journeymen. We offer permanent employment to:
TOOL and DIEMAKERS
with broad and extended experience in building and maintaining progressive dies. They must have a solid background in form grinding and jig boring.
Starting Wage — $5.45 per hour.
TOOLROOM MACHINISTS
Fully qualified and experienced with fine work and close tolerances. They should be familiar with all toolroom machines and equipment. Some knowledge of building small machines will be an asset.
Starting wage — $5.20 per hour.
Only highly qualified applicants apply at our plant, 7-3 Fairview Road, Victoria, or call 384-4631 (Bob Klardie).

SIMPSONS-SEARS
REQUIRES
AUTOMOTIVE INSTALLER
Must be familiar with the installation of tires, shock absorbers, and mufflers. Full-time position with excellent company benefits. Apply in person, Personnel Department, Monday to Friday.

MARKETING - FINANCIAL COUNselling career opportunity. I want to hire someone to work with me. I will teach the right person all I know about my business. I will pay you more than you are worth to start and exactly what you are worth after that. I expect no capital investment but only honest, intelligent effort.
If you are a University or High School graduate, and have a sense of responsibility — you may be the one I'm looking for. Write J. D. Allen, Victoria Press, Box 29. Tell me why you think you can learn to service this interesting market and I guarantee a reply.

DRAFTSMAN—PLANNING
A government authority on Central Vancouver Island requires draftsman with minimum 3 years survey and mapping experience.
Under direction, prepares commercial maps, graphics and presentations. Helps gather field data for reports and projects.
Salary $635-$741. Resumes, references, work samples must reach Canada Manpower, 75 Front St., Nanaimo, by Feb. 2.

INVENTORY ANALYST-BUYER
Ambitious individual required as Inventory Analyst-Buyer. Duties include Kardex inventory records maintenance, purchasing, and expediting of commercial and pleasure boat components and some costing. Good mechanical aptitude and two to three years inventory and or purchasing experience essential. Previous applicable experience with an industrial manufacturing concern would be an asset. Apply in writing stating previous experience to Canoe Cove Marina Ltd., Sidney, B.C.

JOHN DEERE INDUSTRIAL dealership located on Vancouver Island requires an experienced salesman. There is a large proven productive territory available. This position offers base salary, commissions, auto allowance and the usual fringe benefits.
In reply give work resume, education, marital status, etc. to:
ISLAND EQUIPMENT LTD.
Box 718, Nanaimo, B.C.

GENTLEMEN!
Let me teach you how you can earn executive income (commission plus bonus) selling Real Estate. Just for fun call me now, you may be pleasantly surprised how easy Real Estate can be with the right teacher. Eric Salter — Sales Training Manager, Homefinders Wall and Redekop Realty Ltd., 1820 Blanshard. 386-8321.

WELL ESTABLISHED STORE IN the Gulf Islands require a mature experienced building supplies salesman, interested in making a permanent home on the Island. Renumeration to include basic salary plus incentive earnings, equity participation, available to a man who proves his competence. Replies in confidence, Box 466, Ganges, B.C.

SMART AGGRESSIVE, AMBITious man with knowledge of contract and residential furnishings, carpets, draperies and decor. Marvellous opportunity for the right man to run this already established business. Reply Victoria Press Box 692 with complete personal resume. All information confidential.

SALES OPPORTUNITY
We require four additional representatives in the Vancouver Island area. Sales experience in mutual funds or insurance preferred. We are expanding rapidly and have an established clientele on the Island. If you are interested in making $500 per week call Mr. Arnold at 388-4404.

FOREMAN
Aluminum window manufacturing concern in Vancouver requires an aggressive foreman to effectively run plant and supervise all aspects of production, shipping and material ordering. Salary open. Reply to Victoria Press Box 26.

VANCOUVER FIRM REQUIRES aggressive ambitious chef, European trained for diversified food industry service on Vancouver Island. Must have exceptional qualifications and references. Salary commensurate with ability. Victoria Press, Box 6.

HELP REQUIRED FOR UPHOLstery shop in Duncan area. Applicants must be experienced in all lines of upholstery work. Piece work basis. Write McQuay's Decor, 364 Trunk Road, Duncan, or phone 748-9312.

SALESMAN FOR HARDWARE department. Someone with some knowledge of electrical and plumbing supplies preferred. Please give particulars as to age, marital status and previous employment to Victoria Press Box 27.

SERVICE STATION ATTENDANT for evenings, 4 p.m.-7 and weekends. Give age and references. Must be experienced. Victoria Press. Box 22.

21 MALE HELP WANTED

IF YOU ARE GOING NOWHERE IN YOUR PRESENT JOB
You should investigate our Training Program for REAL ESTATE SALES.
BLOCK BROS. has consistently led the industry in Real Estate Education.
Our program includes:
—Weekly classes at the Education Centre to assist you in completing the Government Correspondence Course.
—BLOCK BROS. exclusive Practical Training Course after you have passed the Pre-Licensing Exam.
—A proven In-Field Training Program
—A guaranteed income of $600 per month.
AND NOW ANOTHER FIRST!
BLOCK BROS. have contracted with Xerox of Canada for the use of their outstanding
XEROX PROFESSIONAL SELLING SKILLS SYSTEM
—A total immersion learning program
—Develops professional selling skills
—Employs sophisticated audio-lingual techniques
—Taught only in small group sessions by fully qualified instructors
You can get full details by arranging a PERSONAL INTERVIEW
PHONE BILL BINGHAM at 477-1841
BLOCK BROS. REALTY LTD.

MAINTENANCE SUPERINTENDENT
Weldwoods Empire Lumber Division, located at Squamish, requires a qualified man to assume responsibility for all operating mechanical work, preventative maintenance programme, as well as supervision of new equipment installations. Apply giving background details to Personnel Manager, Weldwood of Canada Ltd., Box 2179, Vancouver 3.

SIMPSONS-SEARS
REQUIRES
COMMISSION SALESMAN. Applicant must have experience in building materials. This is a full time position with complete company benefits. Apply in person only, Personnel Department, Monday thru Friday.

EXPANSION PLANS FOR 1973
Applications are invited for our new opening. A Sales Career in one of Canada's largest financial corporations. Position offers above average income potential, extensive Group benefits, plus extensive technical training. This is a career opportunity. Applicants are requested to write a personal resume including personal statistics, education, work experience and three references.
Write Victoria Press Box 37.

SHOP FOREMAN AND SERVICE manager required by Japanese Import Dealer in Port Alberni. Must be fully experienced mechanic as well as service manager experience, prefer one with painting experience as well. Apply Victoria Press Box 39.

NAVAL RESERVE
has openings for men aged 18-25. Enjoy a part-time career which pays you for coming to meetings. Summer employment also offered. Ex-Regular Force inquiries invited.
HMCS MALAHAT — 388-2241

PERMANENT EMPLOYMENT
Fully experienced window cleaner required to complete all types of window cleaning, including swing stage, belt and ladder work in Victoria area. Work record and references to Victoria Press Box 13.

IF HIGH INCOME INTERESTS you — you interest us. Opening for mature man in Victoria area. No experience required. Cash bonuses. Air mail President, Dept. AM, P.O. Box 70, Station R, Toronto 352, Ontario.

QUALIFIED ACCOUNTANT FOR public accountant's office. Part or full time. Preferably with recent income tax experience. Reply in own handwriting to Victoria Press Box 35.

NATIONAL TIRE COMPANY REquires store manager; office manager trainees. Sales background preferred. Salary commensurate with experience. Liberal benefits. 385-1404 between 9-11 a.m

LIFE INSURANCE SALESMAN required immediately, no previous experience necessary. Must be bondable. Excellent salary plus commission and fringe benefits. For appointment please call 388-6681.

WE TRAIN YOU
To be a softball Umpire (Senior Men Softball). Sidney Softball Association needs you. For further information contact P. J. Martin, Umpire in Chief at 656-4825 ANYTIME.

ROCKLAND. BE YOUR OWN boss looking after 10 suite conversion and beautiful grounds. Experience necessary. References required. Accommodation. Good salary. Single over 55. Victoria Press Box 51.

MAINTENANCE MAN FOR local business, some knowledge of carpentry, painting and electrical required. Straight day shift only. Please give particulars to Victoria

26 FEMALE HELP WANTED

LADIES
WHY DON'T YOU BECOME A PROFESSIONAL REALTOR

It's a high income field where a woman is in her glory. The demand for real estate services is at a peak, and the opportunities are unlimited ... Start the real estate course today without interrupting your regular work or home duties. You may be pleasantly surprised how easy real estate can be with the right company. Just for fun call me now, my number is 386-8321, Eric Saffer, Director of personnel, Homefinders—Wall and Redekop Realty Ltd., 1820 Blanshard St., Victoria.

CLERK-STENOGRAPHER
B.C. Ferries, Victoria. To act as Secretary and receptionist for the Superintendent Engineer; to perform clerical duties, including the maintenance of files and records. Requires, preferably, Secondary School Graduation; a minimum of three years' stenographic experience, shorthand at 100 w.p.m. and typing at 50 w.p.m. $447 - $539. Obtain applications from the CIVIL SERVICE COMMISSION OF BRITISH COLUMBIA, 544 Michigan Street, VICTORIA, and return by January 31, 1973. COMPETITION NO. 73:17A.

EATONS REQUIRES
Registered Nurse for part time relief. Without other job commitments.

INDUSTRIAL FIRST AID
And Clerical Experience an Asset
Must be available for both day or evening shifts as required. Apply in person to the employment office, 5th floor, 1150 Douglas St. between 10-12 or 4-5:30 p.m.

RED CROSS HOMEMAKER'S Service has openings for mature persons who wish to make use of their homemaking capabilities and at the same time be of service to the Community. Persons free to do 24 hour duty are especially needed. For further information on the Homemaker's Service, Wages, duties and hours of work, please phone 382-5135 or apply at 1046 Fort Street.

EXPERIENCED CASHIER, familiarity with garden supplies and an interest in gardening preferred. Good record in customer relations absolutely essential. Good salary and fringe benefits. Reply in own handwriting, giving full particulars to Buckerfields Ltd., P.O. Box 487, Victoria. Applications for part-time clerks invited.

FULL TIME EXPERIENCED typist with some double entry bookkeeping experience. Must be bondable, have a pleasing personality and enjoy meeting people as the position is varied and challenging. Reply stating experience, salary expected and references to Victoria Press, Box 686.

THE STANDARD FURNITURE Company requires a saleslady for drapery Dept. Experience in sales imperative. Experience in drapery desirable. Excellent earning potential, commission basis with guarantee. Prefer person over 25. Apply before 10 a.m.

AVON CALLING
AVON CALLING ON TV. AVON CALLING in magazines. AVON calling in your neighborhood? It can be you. Call Mrs. S. Burkinshaw today at: 384-7345.

STORE SECURITY OFFICERS, part-time. Shift work. Must be bondable. Experience an asset but not necessary. Have own transportation. Please reply in own handwriting with brief resume. Victoria Press, Box 9.

EXPECTANT OR UNWED mother urgently needed to live in, light duties and office training. All found. Some renumeration. Must have no personal obligations. Reply strictly confidential. Victoria Press, Box 4.

ACCURATE TYPIST, 4 HOURS A day for at least 2 months to type stencils. Please reply stating typing speed, experience, age, marital status, address and phone number to P.O. Box 5130 Postal Station B, Victoria.

SARAH COVENTRY DIRECT sellers of fine fashion jewelery. Needs 2 managers, plus full time and part time personnel. No investments, your hours. Phone 9-5, 382-0925 or 384-6986.

EXPERIENCED MEDICAL OFfice assistant to General Practitioner, ability to manage patients, telephone records, bookkeeping; typing, hours 9:30-6. Reply with references Victoria Press Box 43.

HOUSEKEEPER, FEBRUARY 1, non-smoker, non-drinker. Live in. Own room and bathroom. Must understand good simple cooking. 598-5092.

ACTIVE WOMAN FOR MORNING janitor in apartment near Central Junior High, live out, $2.00 per hour. References. Victoria Press Box 46.

TYPING TEACHER REQUIRED for business college. Permanent position. Must have Grade 12. Teacher's certificate not essential. Victoria Press, Box 32.

HAIRDRESSER (DOWNTOWN), experienced only, $100 weekly minimum, permanent full-time. Telephone 383-6015, Annas Taylor Salon (evenings) 598-1849.

HOUSEKEEPER - COMPANION who would live in and help elderly lady who wishes to maintain her pleasant Oak Bay home near to Village. 598-5210.

GIRL-FRIDAY WITH TYPING, shorthand and some bookkeeping experience. Full time. Able to meet public and take responsibility. Victoria Press Box 19.

REQUIRED EXPERIENCED cook-housekeeper. Live in. Good wages. Other help kept. 2 in family. Victoria Press, Box 647.

EXPERIENCED WAITRESS wanted for night shift. Permanent position. Apply manager of Coffee Macs, 384-9547.

LIVE-IN BABYSITTER NEEDED immediately for motherless home. 2 school-age boys, and one 2-year-old girl. 386-3684.

EXPERIENCED WAITRESS REquired. Apply in person to Ask Harry's Steak House, 701 Fort Street, between 10 a.m. to noon.

FATHER OF 3 YOUNG CHILdren needs mature woman as nanny housekeeper. Live-in or out. 382-0386.

HOUSEWIVES — STUDENTS
Telephone sales. Three 4 hour shifts. We train you. Guaranteed salary. Call 386-2855.

EXPERIENCED PASTEUP AND design worker for commercial printing plant. Write Victoria Press Box 659.

BOOKKEEPER-TYPIST FOR public accountant's office. Part or full time. Reply in own handwriting. Victoria Press Box 15.

WOMAN REQUIRED FOR WAREhouse work. Some knowledge of hairdressing. Phone between 4-5 p.m. 383-3431 for appointment.

REQUIRED BY LOCAL LAW firm, secretary to Senior Parnter. Must have experience in Litigation work. Phone 382-7246.

RELIABLE BABYSITTER FOR 6 month old. Monday to Friday. Oak Bay area preferred. 592-6401.

LIVE-IN BABYSITTER FOR 3 month old child. Room and board plus small wage. 477-8497.

LIVE-IN HOUSEKEEPER FOR motherless home. Children ages 6, 7, 10. 477-3528.

EXPERIENCED SHORT ORDER cook, 20-30 hours weekly. Victoria Press Box 14.

CAPABLE WORKER WANTED for meat department. Cross' Market, 1310 Douglas.

EXPERIENCED TELEPHONE solicitor to work from own home. Phone 592-7680, 9-12 a.m.

WANTED MIDDLEAGED HOUSEkeeper with references to live-in. 598-1861.

EXPERIENCED YOUNG waitresses for new steak house. Apply 535 Yates Street.

PART-TIME CLERK TYPIST FOR general office duties, 4 hours per day. Please call 386-3631.

WOMAN TO CARE FOR 3 SMALL children. Mostly days. Swartz Bay area. Victoria Press, Box 605.

CAPABLE PERSON FOR FULL time care of semi-invalid lady. Live in. Phone 642-3424, afternoons.

WANTED PART TIME DRAPERY seamstress, 479-7060.

28 FEMALE HELP WANTED

THE BAY
We have an opening for a mature full time sales person in housewares to assume supervisor responsibilities. Related experience desirable. Apply in person between 2-3 p.m. The Bay personnel office.

2 CHILDREN, 6 AND 2½, NEED full time sitter, daily. 4060 Cedar Hill Cross Roads, 385-0502.

CHAMBERMAID, PRINCE Charles Motel, Phone 382-2622.

27 TEACHERS WANTED

ADVERTISEMENTS IN THIS CLASSIFICATION MUST COMPLY WITH THE BRITISH COLUMBIA HUMAN RIGHTS ACT SEE COLUMN 1

INDEPENDENT SCHOOL REquires Art teacher on a part time basis. Please submit applications to Victoria Press Box 16.

29 SITUATIONS WANTED MALE

RELIABLE MEN NEED WORK
Group of experienced men willing to do all types of labor, electrical, maintenance, cleaning, painting, carpentry, landscaping, framing and construction. Good work for fair pay. Phone 388-9403 or 478-6317, anytime!

CLERICAL MAINTENANCE MAN experienced in all types of electric motors, appliances, oil furnaces, electric heating, plumbing and trouble shooting of low potential wiring. Contractors license. W. Darroch, Oak River, Manitoba RCKITO.

WELL EDUCATED MATURE man wishes employment as hotel-motel room clerk. Full or part time. Well dressed, well spoken and diligent. Accustomed to meeting public. Please Reply to Victoria Press Box 700.

2 JOURNEYMEN PAINTERS, 40 years combined experience. Get the job done quickly and efficiently. Organization and quality go with fair prices. Try us. 384-3434, 478-1254.

DUTCH LANDSCAPER
Pruning, trimming, tree surgery, tree removal, clean-up, rearranging, transplanting, rockwork, fencing, carports, etc. Designs. 386-1541.

MOTEL — MANAGER
Couple, experienced, hardworking: Available immediately to manage Motel in Victoria or surroundings Write 1788 Forest Road, Victoria.

PRUNING
Fruit trees! Do it now before the rush starts. Free estimates. 479-4067 after 6 or 388-5717 anytime.

EXPERIENCED CARPENTER apprentice looking for carpenter, housing. Phone 385-9030, 6-9 p.m., room 22.

HANDYMAN SERVICE, HOME — Basement — Garden Cleaning. Small repairs. Painting. Free estimates. 479-1219.

PAINTER
Clean tradesman, big or small jobs, interior. 477-2555, 592-9520.

STRONG WILLING BOY, 17, wants work. Prefer full time, 478-6715.

PAINTING, HOME REPAIRS. Reasonable. Call about any job. Jim Frenette, 384-8070.

RELIABLE HANDYMAN WITH car. Windows, floors, garden cleanup. Jack, 656-4838.

INTERIOR — EXTERIOR PAINTing. Light hauling, work guaranteed. 385-6042 or 656-4383.

YOUNG MARRIED MAN needs steady work. 384-5830, ask for Frank, suite 7.

MOVING, PICKUP AND DELIvery. $5 hourly. Phone 383-1773 anytime.

COMPLETE DRYWALL APPLIcation etc. 598-3146.

CASUAL WORK AND PAINTING. General handyman. 383-8011.

HAVE ½-TON TRUCK, TOOLS, ladders. Handyman. 382-0511.

30 SITUATIONS WANTED FEMALE

19-YEAR-OLD LOOKING FOR A creative challenging job. Interested in writing and journalism fields particularly. Some typing skills. Experienced in recreation and community work as well as youth camping. Responsible and hard working. Kathy, 592-7722.

RELIABLE MOTHER WOULD like to babysit, daily or evenings in my home. Preschool playmate for my children. Colwood-Metchosin 478-8151.

LADY 39, WITH GOOD EDUCAtion and appearance seeks suitable housekeeping job for single gent or motherless home. Have son, 8 years. Phone Nanaimo 753-4764.

EXPERIENCED GIRL SEEKS live-in domestic job. Write Miss Thelma Wright, Box 2, Kingston 2, Jamaica W.I.

WOULD LIKE TO CARE FOR 3 or 4 year old, my home, playmate for 3 year old girl. Glaford School area. 479-6248.

YOUNG LADY WOULD LIKE part-time office work. Good typist with 4 years office experience. 478-6156.

HIGH SCHOOL GIRL WILL DO housekeeping or babysitting after school hours and evenings. Gordon Head area. 477-6007.

RELIABLE HOUSEWORK DONE by German lady. Own transportation. 479-7812.

LOVING MOTHER'S CARE. Daily or evenings — my home. Oaklands-Simpsons-Sears. 382-8001.

HOUSEKEEPER COMPANION for elderly couple or retired gentleman. 382-5009.

CLERICAL OR HOUSEWORK also ironing, sewing, typing done at home. 592-6790.

PENSIONER WILLING TO LOOK after elderly lady in exchange for free board and lodging. 385-1502.

WOMAN WILL DO FRENCH TUtoring, translation or office work. Phone Aline, 383-5849.

DAY WORK MONDAY, TUESDAY and Thursday. Victoria Press Box 44.

BABYSITTING, MY HOME, Burnside, Tillicum area. 2-5 years. 388-7058.

GOOD DAY CARE FOR YOUR child, my home. Langford area — Selwyn Rd. 478-3707.

WILL BABYSIT EVENINGS. Have own transporation. 383-7810 after 6 p.m.

YOUNG MARRIED LADY NEEDS steady work. 384-5830, ask for Sandra, Suite 7.

HOME TYPING AND BASIC bookkeeping. Neat, quick and accurate. Call Ro, 388-7471.

NURSE HOUSEKEEPER, LIVE in, experienced, references. $150. 477-3100.

WILL BABYSIT, MY HOME Woolco area. 384-3127.

WOMAN WANTS HOUSEWORK, $1 an hour. Victoria Press Box 47.

BABYSITTING IN MY HOME, anytime. $4 a day. 384-3955.

DAY CARE FOR YOUR CHILdren, Colwood-Metchosin. 478-5766.

RECENT RETIRED LADY wants part time work. 385-5009.

31 SITUATIONS WANTED MALE OR FEMALE

WELFARE MOTHERS AVAILable for house cleaning. Welfare men need odd jobs. Self-Help Society, 388-4179.

WOULD LIKE TO CARE FOR your home, pets and plants while on holidays, Wm. Ashton, Box 332, Westlock, Alberta.

32 TRADE SCHOOLS

TRAINING FOR JOBS
IBM Keypunch
Computer Programming
N.C.R. Machine Accounting
For appointment phone McKay Career Training. 384-0912.

33 BANDS, MUSICIANS AND ORCHESTRAS

EXPERIENCED DRUMMER looking for serious steady work. 598-4739.

WEDDINGS ... SPECIALIZED music by J.G.A., 478-2468.

TV PROGRAM LISTINGS

6 p.m.
2—Hockey continued
4—Wide World continued
5—News
6—Hockey continued
7—News
8—Wrestling
9—Zoom
11—Star Trek
12—News
13—Name of Game

6:30 p.m.
2—Hockey continued
4—News
5—News
6—Hockey continued
7—Movie: Deadly Necklace
8—Wrestling
9—Thirty Minutes
11—Star Trek continued
12—Bill Cosby
13—Name of Game

7 p.m.
2—Hockey continued
4—Lawrence Welk
5—Kreskin
6—Hockey continued
7—Movie continued
8—Bridget Loves Bernie
9—Ten Outstanding Men — Special
11—It Takes a Thief
12—Bill Cosby continued
13—Name of Game

7:30 p.m.
2—Countrytime
4—Lawrence Welk
5—Let's Make a Deal
6—Countrytime
7—Movie continued
8—Police Surgeon
9—Special continued
11—It Takes a Thief
12—Let's Make a Deal
13—Movie: Hellfighters

8 p.m.
2—Replay
4—Here We Go Again
5—Inauguration Highlights
6—Temperatures Rising
7—All in the Family
8—Hawaii-Five-O
9—Special continued
11—Adventurer
12—Gunsmoke
13—Movie continued

8:30 p.m.
2—Update
4—Touch of Grace
5—Movie: The Apartment
6—Movie: By Love Possessed
7—Bridget Loves Bernie
8—Hawaii-Five-O
9—Eye to Eye
11—Protectors
12—Gunsmoke continued
13—Movie continued

9 p.m.
2—Movie: Duel at Diablo
4—Julie Andrews
5—Movie continued
6—Movie continued
7—Mary Tyler Moore
8—Movie: I Love My Wife
9—Movie: The Blue Angel
11—Puget Sound Basketball
12—National Geographic Special
13—Movie continued

9:30 p.m.
2—Movie continued
4—Julie Andrews continued
5—Movie continued
6—Movie continued
7—Bob Newhart Show
8—Movie continued
9—Movie continued
11—Basketball continued
12—Special continued
13—Mancini Generation

10 p.m.
2—Movie continued
4—Three Remarkable Women—Special
5—Movie continued
6—Movie continued
7—Carol Burnett
8—Movie continued
9—Movie continued
11—Basketball continued
12—Carol Burnett
13—Rollin'

10:30 p.m.
2—Movie continued
4—Special continued
5—Movie continued
6—Movie continued
7—Carol Burnett
8—Movie continued
9—Movie continued
11—Basketball continued
12—Carol Burnett
13—Golddiggers

11 p.m.
2—News
4—News
5—News
6—News; Movie: I Love My Wife
7—Movie: Man Who Knew Too Much
8—News
11—Roller Derby
12—Movie: Quo Vadis
13—Movie: Cobra-Woman

11:30 p.m.
2—News; Comedy Bag
4—News; Movie: Sweet Bird of Youth
5—Nixon Inaugural Ball
6—Movie continued
7—Movie continued
7—Movie continued
8—Movie: Vanished
11—Roller Derby
12—Movie continued
13—Movie continued

12 Midnight
2—Movie: Inside Daisy Clover (12:15).
4—Movie continued
5—Ball continued
6—Movie continued
7—Movie continued
8—Movie continued
11—News, Sports
12—Movie continued
13—Movie continued

12:30 a.m.
2—Movie continued
4—Movie continued
5—Ball continued
6—Movie continued
7—Movie continued
8—Movie continued
12—Movie continued
13—Movie: Rocket to the Moon

ALL TIMES ARE LOCAL

CHANNELS RESERVE RIGHT TO MAKE LAST-MINUTE CHANGES

EARLY SUNDAY

8 a.m.
4—Brainsville
5—Dialogue; Davey
6—Old-Time Gospel Hour
7—Day of Discovery
8—Sacred Heart; Living Word
11—News (8:15)
12—Day of Discovery

8:30 a.m.
4—Youth in Agriculture
5—Gardening
6—Old-Time Gospel Hour
7—Oral Roberts
8—Niven Miller
11—Billy Hargis
12—Preview
13—Revival Fires

9 a.m.
2—French Program
4—Curiosity Shop
5—NHL: Minnesota at Detroit
6—Garner Ted Armstrong
7—Mormon Tabernacle
8—Crossroads
11—Old Time Gospel Hour
12—Anchor
13—This is the Life

9:30 a.m.
2—French program
4—Curiosity Shop
5—Hockey continued
6—Grassroots
7—Dimension '73
8—Grassroots
11—Gospel Hour
12—Cathedral of Tomorrow
13—Children's Gospel Theatre

10 a.m.
2—French program
4—Bullwinkle
5—Hockey continued
6—Oral Roberts
7—Camera Three
8—Oral Roberts
11—Scenario of the 70s
12—Cathedral of Tomorrow
13—Movie: All American

10:30 a.m.
2—Wild Kingdom
4—Make a Wish
5—Hockey continued
6—It is Written
7—Face the Nation
8—Album TV
11—Hour of Power
12—Face the Nation
13—Movie continued

11 a.m.
2—WHA: New England at Winnipeg
4—NBA: Golden State — Milwaukee
5—Hockey continued
6—WHA: New England at Winnipeg
7—News
8—It is Written
11—Hour of Power
12—Rev. Solbrekken
13—Movie continued

11:30 a.m.
2—Hockey continued
4—Basketball continued
5—Tucson Golf
6—Hockey continued
7—CBS Golf
8—Garner Ted Armstrong
11—Ask Your Doctor
12—Burke's Law
13—Movie continued

12 noon
2—Hockey continued
4—Basketball continued
5—Golf continued
6—Hockey continued
7—Golf continued
8—Kiddies on Kamera
11—It is Written
12—Burke's Law
13—Movie: Rawhide Years

12:30 p.m.
2—Hockey continued
4—Basketball continued
5—Golf continued
6—Hockey continued
7—Pro Ball Pre-Game
8—Outdoor Sportsman
11—Rex Humbard
12—Pro Ball Pre-Game
13—Movie continued

SUNDAY EVENING

1 p.m.
2—Hockey continued
4—Basketball continued
5—Death Valley Days
6—Hockey continued
7—Pro Bowl Football
8—NFB Film
11—Rex Humbard
12—Pro Bowl Football
13—Movie continued

1:30 p.m.
2—Movie: TBA
4—Directions
5—Legacy — Special
6—Good News
7—Football continued
8—Roller Derby
11—Believe in Miracles
12—Football continued
13—Movie continued

2 P.M.
2—Movie continued
4—Issues and Answers
5—Special continued
6—Faith to Live by
7—Football continued
12—Football continued
13—Movie; All the Young Men

2:30 P.M.
2—Movie continued
4—Action: Inner City
5—212912—Special
6—Movie: Bounty Man
7—Football continued
8—Movie: Bounty Man
11—Laredo
12—Football continued

3 P.M.
2—News Profile
4—New in School
5—Special continued
6—Movie continued
7—Football continued
11—Laredo continued
12—Football continued

3:30 P.M.
2—Dollars and Sense
4—Movie: Jackass Mail
5—Daktari
6—Movie continued
7—Football continued
8—Movie continued
11—Victory at Sea
12—Football continued
13—Movie continued

4 P.M.
2—Country Canada
4—Movie continued
5—Daktari continued
6—Country Canada
7—Audubon Wildlife
8—Horst Koehler
9—Sesame Street
11—Movie: Island of Burning Doomed
12—WHA: Cleveland at Minnesota
13—Movie: Passage to Marseille

4:30 P.M.
2—Medical Explorers
4—Movie continued
5—Movie: How Awful About Allan
6—Medical Explorers
7—Tarzan Movie
8—Question Period
9—Sesame Street
11—Movie continued
12—Hockey conntinued
13—Movie continued

5 P.M.
2—Music To See
4—National Geographic
5—Movie continued
6—Music To See
7—Movie continued
8—Challenging Sea
9—Mister Roger's
11—Movie continued
12—Hockey continued
13—Movie continued

5:30 P.M.
2—Hymn Sing
4—National Geographic
5—Movie continued
6—Know Your Sports
7—Face the Nation
8—Know Your Sports
9—Electric Company
11—Movie continued
12—Hockey continued
13: Movie continued

6 P.M.
2—World of Disney
4—Challenge
5—News
6—News
7—60 Minutes
8—News
9—Zoom
11—Movie: Summer and Smoke
12—Hockey continued
13—Name of the Game

6:30 P.M.
2—World of Disney
4—News
5—Short Stories
6—Don Messer
7—60 Minutes
8—Don Messer
9—American Family
11—Movie continued
12—Mothers-in-law
13—Name of the Game

7 P.M.
2—Beachcombers
4—U.F.O.
5—Wild Kingdom
6—Beachcombers
7—I've Got A Secret
8—Kreskin
9—American Family
11—Movie continued
12—Price is Right
13—Name of the Game

7:30 P.M.
2—Adventures of Black Beauty
4—U.F.O. continued
5—World of Disney
6—Adventures of Black Beauty
7—Dick Van Dyke
8—British Empire
9—Evening at Pops
11—Move continued
12—The Protectors
13—Movie: Anatomy of a Murder

8 P.M.
2—Julie Andrews
4—The FBI
5—Disney continued
6—Julie Andrews
7—M-A-S-H
8—British Empire
9—Evening at Pops
12—M-A-S-H
13—Movie continued

8:30 P.M.
2—Julie Andrews
4—The FBI continued
5—Colombo
6—Julie Adrews
7—Mannix
8—Mannix
9—French Chef
11—TBA
12—Maude
13—Movie continued

9 P.M.
2—Skating Championships
4—Movie: How the West Was Won
5—Colombo continued
6—Skating championships
7—Mannix
8—Mannix
9—Masterpiece Theatre
11—Day of Discovery
12—Movie: Cast a Giant Shadow
13—Movie continued

9:30 P.M.
2—Skating continued
4—Movie continued
5—Colombo continued
6—Skating continued
7—Dick Van Dyke — Special
8—A Touch of Grace
9—Masterpiece Theatre
11—Scenario of 70s
12—Move continued
13—Movie continued

10 P.M.
2—Weekend
4—Movie continued
5—Return to Peyton Place
6—Weekend
7—Special continued
8—W5
9—Firing Line
11—Door to Life
12—Movie continued
13—Movie continued

10:30 P.M.
2—Weekend continued
4—Movie continued
5—News
6—Weekend continued
7—Evil Touch
8—W5 continued
9—Firing Line continued
11—Garner Ted Armstrong
12—Movie continued
13—Movie continued

11 P.M.
2—News
4— News
5—Thriller
6—News; Movie: Vanished
7— News
8—News
11—News
12—Movie continued; News
13—Movie: Last Angry Man

11:30 P.M.
2—Movie: Follow the Fleet
4—Movie: Good News (11:45)
5—Thriller continued
6—Movie continued
7—Movie: Devil's Eight
8—Journal International
12—Movie: Devil's eight
13—Movie continued

12 MIDNIGHT
2—Movie continued
4—Movie continued
6—Movie continued
7—Movie continued
8—Wrestling (11:45)
12—Movie continued
13—Movie continued

12:30 A.M.
2—Movie continued
4—Movie continued
6—Movie continued
7—Movie continued
8—Wrestling
12—Movie continued
13—Movie continued

RADIO LOG

Most stations broadcast news bulletins on the hour and on the half-hour at early morning and evening peak periods.

CFAX, CKDA and CJVI, 8 a.m., 12 noon (noon report), Monday to Friday and 9 a.m., Saturday; National news: 5:30 p.m. (news hour); Saturday and Sunday, 8 a.m.

All Stations—Victoria: CJVI, 900; CFAX, 1070; CKDA, 1220. Vancouver: CJOR, 600; CBU, 690; CKNW, 980; CKWX, 1130; CHQM, 1320; CKVN, 1410. Seattle: KIRO, 710; KOMO, 1000; KING, 1090. Bellingham: KARI, 550.

FM Stations—Victoria: CFMS, 98.5. Vancouver: CKLG, 99.3; CFQM, 103.5; CJC, 105.7; CBUF, 97.7 (French Speaking). Seattle: KLXI, 95.7; KLSN, 96.5; KING, 98.1; KIRO, 100.7; KETO, 101.5. Tacoma: KTNT, 97.3; KLAY, 106.1. Edmonds: KBIQ, 105.3. Bellingham: KERI, 104.3.

36 BUSINESS SERVICES AND DIRECTORY

Accounting Service

ACCOUNTING, INCOME TAX, auditing, and business services. Up to date personalized service to small and large businesses by specialists, all work guaranteed. SIMKIN ACCOUNTING SERVICE 31A Cadillac Building 386-7074

Books

POOR RICHARD'S USED BOOKS Bought — Sold — Exchanged 923 Fort. 384-4411, 106 W. Burnside

Blasting

INSURED BLASTING, RESIDENtial and commercial. Reasonable rates. 478-1819, 385-4514.

Bulldozers

BACKHOE AND LOADER WORK Sewers, storm drains, etc. Phone 656-1211.

Carpenters

WHY NOT? YOU DESERVE IT! FREE IDEAS AND ESTIMATES. On new cabinets, sharp wall panelling and doors, or how about a rumpus room or a sundeck.
TIRED OF YOUR PRESENT HOME?
WILL BUILD YOU A NEW ONE. 20 YRS IN BUS. 388-6193

RENOVATION CONSULTANTS For the erection or repair of a single wall to the complete remodelling of your home. Free estimates and financing. 592-7122.

EXPERT CARPENTRY WORK at reasonable prices. Additions, alterations, fences and cabinet work. Phone Dave 385-2306 or 385-4921.

G. C. LUNEY
Alterations, repairs, additions, Estimates 477-2470 after 4

ADDITIONS, RENOVATIONS etc. Expert workmanship at reasonable rates. Free estimates. 478-7973, 9 a.m.-6 p.m.

RENOVATIONS REPAIRS — stairs — fences — cement work. Big or small, we do them all. 598-4551.

D. A. SMITH
Remodelling, renovations or general repairs. Free estimates. 386-8002.

RENOVATIONS, ADDITIONS, framing, finishing, cabinets. By hour or contract. 478-6267.

FROM BASEMENT TO ATTIC, one call does it all. Howard, 385-2943.

QUALITY WORK AT REASONable rates. Additions, renovations. Estimates, plans. Glover, 656-3745.

ALTERATIONS, ADDITIONS, framing, free estimates, 479-6980 after 6.

ALL REPAIRS, ALTERATIONS. Carports, patios, additions, renovations, ceiling tile. 477-8543.

CARPENTER WORK, ROOF REpairs, gutters cleaned, steps new or repaired. 386-1827.

R. J. SWITZER HOME REPAIRS. Additions and renovations. 477-5734.

TIRED OF HIGH COST, ALL carpentry work. Jim, 478-8139.

SMALL JOBS MY SPECIALTY Howie 478-4705, 478-2633

36 BUSINESS SERVICES and DIRECTORY

Carpenters

FINISHING, ADDITIONS, RENOvations, framing. 478-5128.

Carpets and Linoleum

DENSE NYLON MINI-SHAG
4 two-tone colors, $7.95 sq. yd.
ACRYLIC HARDTWIST
Reg. $10.95 sq. yd. NOW $8.95 sq. yd.
HOURIGAN'S
CARPETS AND LINOS LTD.
715 Pandora Ave. 386-2401

CARPET TREND
Carpeting and linos all types sold and installed for less
185 Langford 386-7501

EMPIRE FLOORS, COMMERcial, residential installations. All work guaranteed. 386-9751, 384-3389.

Carpets and Linoleum

PARKER JOHNSTON LTD.
1314 Broad Street 382-9181

CARPET AND LINO INSTALLED. 592-4112.

Carpet Cleaning

J AND C CARPET CLEANING. Special introductory offer. 20% off all carpet cleaning. Now to Feb. 28th. Example—9x12 reg. $11.95 now only $9.60. Save even more on wall to wall. Free estimates. Free pick-up and delivery. Please phone 386-9103.

RUG AND UPHOLSTERY cleaning in your own home. For estimate phone 383-2318 after 12 noon.

ON-THE-SPOT
Shampooing, commercial or residential. Low rates. Phone after 3 p.m., 598-3404.

NEW WAY RUG AND UPHOLstery cleaner. Dry foam method. 385-7479.

CARPETS AND RUGS CLEANED in your home. Very reasonable. Please phone 386-8286.

Cement

CLEAN UP AND SMALL CEment jobs. Reasonable rates. Reliable service. Call Al or Larry, 384-0349, 386-1291.

GENERAL CONCRETE FINISHing. Free estimates. Guaranteed workmanship. Iggy, 385-2662, Vino, 592-0414.

WATERPROOF NOW, IF IT IS cement it can be water tight; also cement finishing of all kinds. 383-5410.

GERDA CEMENT FINISHING. basements, sidewalks, retaining walls, etc.: 479-4756.

DRAINS — CEMENT — SEWERS 384-8306 Frank Politano 383-3495

36 BUSINESS SERVICES AND DIRECTORY

Cleanup Service

SPRING CLEANUP
2 all-round handymen. Cleanup of all sorts. Anything taken in payment. Will buy and sell. We are reasonable. 388-9417, 384-0761.

NO CHARGE AND UP
Two young responsible men have large truck. Basement, attics, composts, etc. Very reasonable Bob's, 386-2451 anytime.

SERVEWELL SERVICES
DROP-A-BOX
You fill it, or 1-ton or 3-ton truck. Rick O:Dell, 384-6111, 479-2858.

PROMPT AND EFFICIENT. Cleaning yards, hauling debris. Call Larry, 388-6373; after - 5, 382-4627.

ALLANSON'S CLEAN-UP. Lawns, composts, hauling miscellaneous, year-round service. 386-9022.

MAN WITH 2-TON TRUCK WILL do clean up of basements and property. Also pickup and delivery. 384-9745.

MAN WITH SMALL PICKUP available now for any type of odd jobs. You only pay what you think the job is worth. 478-7413 anytime.

IMMEDIATE CLEAN-UP SERvice. Large truck. Reasonable. 384-1755 or 386-7225.

STUDENT WITH LARGE TRUCK will clean up or haul anything. 385-3717.

STUDENTS WILL HAUL SALvageable furniture, appliances etc. Free! 383-0490 or 382-9869. 5 to 8.

EXPERIENCED HANDYMAN available, no job too small, reasonable. 382-8010.

MAN WITH PICKUP, SMALL clean-ups, anytime. 478-7908.

MAN WITH PICKUP, SMALL hauling, call Wes 478-2950.

Contractors

RENOVATION CONSULTANTS
Design
Remodelling
Co-ordination
592-7122

WHEATON CONSTRUCTION LTD.
Design, Build and Renovate
382-2159

FRAMING, RENOVATIONS, ADditions, kitchens and repairs. Phone Alright Builders, 479-1160.

WE SPECIALIZE IN HOME REpairs, renovations, garages, etc. Expert workmanship. Reasonable rates. Free Estimates 598-1241.

W. CAMPBELL LTD.
General Contractors
Building Consultants 479-3904

36 BUSINESS SERVICES AND DIRECTORY

Contractors

SIMPSONS-SEARS
CITATION
KITCHEN CABINETS
Let our planning and design experts plan your "Dream Kitchen" Superbly crafted cabinets in luxurious hardwood finishes. Phone for free no-obligation estimate. When you remodel rely on the experts at SIMPSONS-SEARS 388-9111

FOR THE LARGEST selection of the FINEST kitchen cabinets and vanities CALL FEATURE KITCHEN and home improvement centre.

2610 Douglas 385-4921

Additions, renovations and home improvements at REASONABLE PRICES
DAVID TAYLOR
CONSTRUCTION 384-2565
A completely specialized service. — New construction — remodelling highly experienced in draughting and design. Victoria-Gulf Islands.

FARMER CONSTRUCTION
Design — Renovations
388-5121

Delivery and Transfer

ATTENTION, WELLS FARGO and Company Express Ltd. 382-1990, if we can't deliver it, call your doctor.

MAN WITH 2 TON TRUCK available for contract delivery and pickup, 479-8021.

Drain Tile Service

'WET BASEMENTS MADE DRY' Drain tiles cleaned and repaired — downspouts replaced — gutters cleaned and repaired., Free estimates. 24 hour service. 598-4551.

BASEMENT WET? FLOODED? Drain tile plugged? Gutters finished? 598-1611.

Dressmaking

BRIDAL RENTALS, COSTUMES, formals, dressmaking. 28 Burnside W 385-1542 Fashion Craft Shop.

HEATHER'S DRESSMAKING. Reasonable rates and satisfaction guaranteed. Phone 385-5479.

Drywall

DRYWALL
Experienced drywall, boarding taping and spray. Contract work. Call 385-0690.

PACIFIC DRYWALL CO. PHONE 383-7820 anytime.

Electrical Contractors

RESIDENTIAL REWIRING
Electric heating, appliances installed. Hydro financing.
BUCKLE ELECTRIC
479-3941 385-8082

J and H ELECTRIC
Rewiring, electric heating, appliance connection. 17 years experience. Free estimates.
479-3222

36 BUSINESS SERVICES AND DIRECTORY

Electrical Contractors

McCOY ELECTRIC
New and Older Homes
Rewiring Expert—Electric Heating
386-0822 or 477-6715 Eves.

OLDER HOMES REWIRED — NO down payment. We finance through B.C. Hydro Plan.
EDDY'S ELECTRIC — 385-7666

THOMAS SKITT
25 years experience, industrial, commercial, residential. 386-9034. 24-hr. service.

Fencing

CHAIN LINK FENCING
— Free Estimates —
SIMPSONS-SEARS
388-9111

PACIFIC FENCING, 592-4161
Screen block—Chain link—Wood

CHAIN LINK FENCING
D.D.P. ENTERPRISES—385-1512

Flooring and Sanding

JIM DUNCAN
Floor sanding and refinishing, exp. 386-1509 anytime.

Furniture Refinishing

FURNITURE TOUCH UP AND French polished, in your home, furniture and repair. Antiques, specialties. 30 years experience. 478-7490.

SMALL PIECES REFINISHED, antiquing, ever-so reasonable. 386-9340.

BEDROOM-DINING ROOM suites. Pianos. 383-5521, Alpha Finishers Ltd., Eves., 385-3519.

Furriers

EXPERT FUR REPAIRS AND alterations. Also leather repairs and alterations, 383-0493.

Gardening

PRUNING
Fruit trees! Do it now before the rush starts. Free estimates. 479-4067 after 6.

LICENSED GARDENER
Clean-up, pruning, etc.
Gardening by contract
G. BARTA 479-3900

Dutch gardener, clean-ups, pruning, evergreen clipping, digging. 385-6601.

EXPERIENCED GARDENER takes on tree pruning and spraying jobs. Phone 383-8363.

HARVEY LANDSCAPING AND Garden Service. Pruning, cleanup, etc. Fong, 479-7078.

FRANK'S GENERAL GARDENing and pruning, 477-6661.

Gutter Cleaning and Repairs

GUTTERING
Use our 20-year guaranteed white aluminum guttering.
SIMPSONS-SEARS
388-9111

GUTTERS CLEANED AND REpaired — downspouts replaced — drains cleaned and repaired. Free estimates. 598-4551.

— SKYLINE —
Seamless Metal Gutters Ltd.
Aluminum 5" continuous gutters. Free estimates 382-8807

C and M GUTTER SERVICE
388-9318

Landscaping

BARKER LANDSCAPING
Lawn and shrub specialists. Professional stone masonry for walls, steps, patios, fireplaces, etc. Free estimates. Terms. 382-8323.

SALEM GROWERS LTD.
652-2973 652-3318

36 BUSINESS SERVICES AND DIRECTORY

Lawnmower Service

LAWN MOWERS 2 CYCLES AND 4 cycles repaired. Reasonable rates. Free pick up and delivery. 479-5466.

Masonry

VIC AND MARTINS'
STONE MASONS
Everything in the line of stone work. Reasonable rates. Workmanship guaranteed. 383-7461.

SANTOS MASONRY, 21 YEARS experience, fireplaces, blocks, rock, slate, tile, reasonable. 386-0234.

PROFESSIONAL GUARANTEED general masonry work. Rock facing, retaining walls, bricks, blocks, 384-9565.

FIREPLACES AND REPAIRS, tile, slate, marble, brick and stone work. Sipkes Masonry, 479-7348.

FIREPLACES, CHIMNEYS AND repairs. Ron Henson, 478-1557.

BENITO BROS. MASONRY AND stone work. Reasonable. 477-4434.

STONE MASON, J. CRAVEIRO. 386-9195.

Moving

MOVING? DON'T WASTE YOUR money by moving your unwanted items! Let me haul them away, for a small fee. I will also clean gutters, basements, windows yards, and tree removal. Call

42 EDUCATION

CLASSES FOR BEGINNERS IN spinning, weaving, pottery, $15, supplies included. Island Handcraft House, Gilmar Pottery, 1700 Kings Rd., 385-8113.

TUTORING — PROFESSIONAL help by experienced teacher. French, Math, new and old method. 598-2331.

60 FUEL

GOOD BURNING SEMI-seasoned alder. Split and delivered, $25. Kindling, $2 per bundle. 388-9253.

2½ CORDS, FIR MILLWOOD, $18. Also Hog fuel, 5 units, loads. Best Fuel Company. 382-2832.

MIXED MILL WOOD 2½ cords $17. Phone Lowery and Young Trucking Ltd. 479-6452.

SPLIT FIREWOOD, ½-TON truck load. $20, delivered. 383-6304.

ONE CORD OF FIREPLACE wood, 12" to 2', $25. 642-3597.

FIREWOOD FOR SALE, REASONABLE price. 386-1270.

63 TIMBER

WANTED; TIMBER STANDING or felled. Fir, cedar or hemlock logs. Top prices paid. Ideal Sawmill Co. Ltd. 385-0441

WANTED: STANDING TIMBER. Cash or stumpage. All species. Camex 642-5247

TOP PRICE FOR TIMBER standing or felled. 479-8168.

65 BUILDING SUPPLIES

STEWART & HUDSON
Building Supply Centre

DAMAGED APPLIANCE CLEARANCE

10 cu. ft. white fridge	241.00
24" harvest range	164.00

PLUMBING SPECIALS

18"x20" stainless sink	18.99
16"x18" stainless sink	18.99
Mueller kitchen faucet	14.72
White Ovalmount vanity basin	17.99
Coloured Ovalmount vanity basin	19.99
Mueller basin faucet	13.72
White closet combination (no seat)	40.99
White closet seat	3.99

PARTICLE BOARD SPECIALS

4'x8'x9-16"	3.44
4'x8'x⅜"	3.77
4'x8'x11-16"	3.99
4'x8'x¾"	4.99

PING PONG TOPS
9'x5'x⅜" 2-pc. set 9.99

RENOVATING YOUR KITCHEN? COME IN AND SEE JACK SURTEES IN OUR KITCHEN CENTRE.

Prices Effective VICTORIA ONLY

Open Monday Through Saturday 7:30-5:30
CHARGES, — BUDGETS 386-3211
400 Gorge Rd. East

STEWART & HUDSON

QUALITY READY-MIX CONCRETE
Yes, there is A DIFFERENCE
To make sure you get the best. concrete possible, Butler Brothers are constantly testing and checking all materials that go into our product.
BUY THE BEST IT COSTS NO MORE
5-days a week delivery
BUTLER BROTHERS
652-1121

S. J. PEDEN LTD.

FIR PLY SPECIALS

4x8x¼ sanded	$ 4.75
4x8x¾ factory grade	$10.75
4x8x5/16 unsanded	$ 3.80
4x6x½ unsanded	$ 4.65
4x6x⅜ unsanded	$5.50

We have in stock a full range of 4" and 6" Transite sewer pipe and fittings.

S. J. PEDEN LTD.
2855 QUESNEL ST. 386-3464

CUBBON BUILDING SUPPLIES
A YARD OF GOOD LUMBER

25 pcs. 2x4 approx. 8 feet	$9.95
Ping Pong table tops	$9.99
11-16" 4x8 sanded plywood	$8.95
¾" 4x8 sanded plywood	$9.95
⅜" 4x8 gyproc	$2.39
½" 4x8 gyproc	$2.69
¼" 4x7 sanded plywood	$3.99
1000 lin. 2x4 utility	$95.00
25 pcs. 2x4 approx. 8 feet	$9.95

We have window glass
Reject house doors from $3.99
Open 8 a.m. til 5:30 p.m. 6 days
Also Friday nite till 9:00 p.m.
1720 Cook St. 384-8181

COLUMBIA READY-MIX LTD.
—ready-mix concrete
—sand
—gravel
—drain rock
—fill materials
Phone 478-1701
860 Attree Rd.

SAANICH LUMBER YARDS
3042 Douglas St., 385-2486
NIGHT PHONE 479-1423

Materials for 12x20 carport attached approx.	$190
Sabot Kit (sailing)	$39.00
Pram dinghy kit	$32.50
8'x10' greenhouse	$175.00
Work Bench	$10.60

why pay more?
glass and keys cut while you wait
fast courteous delivery
langford building supply and hardware ltd.
open seven days a week
940 goldstream ave. 478-1724

Ideal Sawmill Company Ltd.
2735 Bridge St.
Lumber — Lumber Special Sale
2x4, 2x6, 2x8, 2x10, 1x6, 1x8 shiplap, all new lumber, $58 per F.B.M. and up. 385-0441

NUMBER 1 HAND SPLIT shakes delivered Victoria area, wholesale or retail 629-3315.

USED RED BRICKS, SAND AND GRAVEL. OK TRUCKING CO. LTD., 760 TOPAZ. 386-3414

USED FIRE BRICKS, UNcleaned, approximately 500. Make an offer. 477-1643.

CEDAR SHAKES FOR SALE. Phone 479-1750.

USED RED BRICK, 10C BRICK. 383-4261 evenings.

70 MUSICAL INSTRUMENTS

"COLD SWEAT'S" COURIER 150 watt, RMS, good condition, $225; 2 EVFRO 15's $100 each. 479-2601.

MILLER PEDAL GUITARS
SOFT SOUND MUSIC
2031 Oak Bay 598-1524

BASS GUITAR $40. ELECTRET condensor mike, $30. Mike stand, $8. 384-4376.

TRUMPET FOR SALE. CONN Director, case and accessories. $125 or offers. Phone 477-6756

PORTABLE BRISCO ORGAN. Good condition, $250. Amp. acetone organ. 652-1016.

SET OF DRUMS, PHONE 384-8860 after 6 p.m. $175.

BOOSEY — HAWKES CLARINET, as new, $80. 592-2207.

ELECTRIC ORGAN FOR SALE, 388-4817.

'E FLAT SAXOPHONE, $125. 477-5320.

WURLITZER PIANO, EXcellent condition, $1,000. 384-0786.

PIANO TUNER — CRAFTSMAN NORMAN DUCKWORTH. 383-3083.

1962 FENDER ESQUIRE COPY. A nice axe. $90. 598-4739.

ELECTRIC BASS GUITAR AND amplifier $150. 598-2581.

PIANO, MASON RISCH, 3 FEET tall. Beautiful, $495. 656-4346.

LOVELY TONE PIANO. MUST sell this week. $350. 388-9257.

70 MUSICAL INSTRUMENTS

EATON'S
VICTORIA AND VANCOUVER ISLAND
Franchised dealer for
HAMMOND ORGANS

Choose a Hammond from Eaton's, your investment is backed by more than 25 years of selling these renowned instruments. You can rely on Eaton's to bring you a full range of Hammond Organs so you may select the model best for you with the extra assurance of Eaton's time honored guarantee "Goods Satisfactory or Money Refunded."

Once you have made you selection Eaton's has 3 qualified teachers to help you enjoy your new Hammond. It's all part of the personal, experienced help you receive when you shop for your Hammond Organ at
EATON'S
HAMMOND ORGAN AND PIANO STUDIO

HAMMOND ORGAN
3 specials to offer
1. Wide variety to choose from
2. Friendly, courteous service
3. The most popular organ on the market today.
Drop in and see what's new at
HAMMOND ORGAN
Studios at 3400 Douglas St. in the McLaren Centre
Phone 388-9177

HAMMOND ORGAN
have models in all price ranges from $749 up for a brand new organ. We also have a variety of used organs in all price ranges. Call
HAMMOND ORGAN
Studios at 3400 Douglas (across from Woolco).
Phone 388-9177

KIMBALL ORGANS
featuring "THE ENTERTAINER" (world's easiest organ to play)
GULBRANSEN ORGANS
with piano, rhythm and Leslie
PARAGON MUSIC
Hillside Shopping Centre 385-5273
2000 free parking spaces

"TRY BEFORE YOU BUY!"
Thinking of purchasing an organ?
WE WILL RENT FOR 2 MONTHS WITH LESSONS
(Rental money will apply to purchase)
Phone 382-9542
BERNIE PORTER MUSIC
725 Caledonia
½ blk. off Douglas Between the Bay and White Spot

ANOTHER BIG WURLITZER demonstration
WED. AFTERNOON JAN. 24TH, 3 P.M.
featuring Wurlitzer artist PAUL QUARINO
on the big new model 4573 with synthesizer.
SCOTT PIANO and ORGAN
612 FORT 384-4623

YOUR ONE-STOP MUSIC CENTRE
Musical Instruments, accessories, sheet music and music books "everything in music"
HALL-FAIRFIELD MUSIC CENTRE LIMITED
Open Friday evenings
728 Fort St. 385-8342

TALISMAN MUSIC
FIRE SALE
Smoke damaged Fender twin reverb now only $475. Hagstrom solid body guitar now only $175, plus other equipment to choose from.
939 Yates 384-9222

DON'T GET CONFUSED!!! THE FABULOUS CONN ORGAN WITH PROFESSIONAL LESSONS INCLUDED, LOCATED AT ONE ADDRESS, REGINALD STONE, 1517 QUADRA. 383-0239. LISTEN TO REG. STONE NIGHTLY ON CFMS RADIO 98.5 ON DIAL, 9:05 TO 9:30 P.M.

SOUND SOURCE MUSIC
Yamaha ensemble system. Suitable for guitar, tape and vocal. Perfect club unit for entire group. Stereo output. 2 system available one with built-in rhythm.
2250 Oak Bay 598-3514

VICTORIA SOUND CENTRE
Gibson SG custom $495; Fender Telecaster $295; Fender split bass pickups, $49.95.
1315 Government St. 385-4842

NELSON'S MUSIC CENTRE
Sales - Service - Instruction
1320 Broad St. 385-9728

AQUARIUS MUSIC
Sales—Service—Instruction
386-9922 1153 Esquimalt Rd.

HAMMOND CHORD ORGAN AND bench. Ebony finish. Recent model with percussion, $595. Woodward's Mayfair, 2nd floor.

GRETCH DRUM, A ZILDJIAN cymbals, ghost pedal, good condition. $700. 3915 Carey Rd. evenings.

ACETONE ORGAN WITH LESLIE and rythmn. $1450 new. 3 months old. Sacrifice $1195. 477-4044 before 11.30 a.m.

GLEESON MUSIC
Steinway grand — Excellent condition. $2995.
707 FORT 388-9632

$1850 SET OF LUDWIG DRUMS, Zildian symbols and fibre cases. Set is 3 months old, price $1600 cash. 656-3302.

WANTED: SMALL, OLD, ORnate piano, good condition. 382-4407, after 6 p.m.

PIANO TUNER AND TECHnician. $14.50. 385-2524, 385-3119. H. WILLIAMS

AMP AND GUITAR, GOOD CONdition; $90. 477-9152.

AMPEG VT40 60 WATTS RMS Guitar Amp. 479-6652.

71 MUSIC TEACHERS

DO YOU WANT TO PLAY GUITAR?
Our revolutionary new guitar teaching method for ADULT and CHILDREN will have you playing and singing songs in 4 weeks — At less than half price of private lessons.
For complete information contact
NELSON'S MUSIC CENTRE
1320 Broad St. 385-9728

LET ROGER WILLIAMS show you the way. Play the organ or piano. It's easier than you think and fun too. An entirely new concept with the Roger Williams' computerized course.
GLEESON MUSIC
707 FORT 388-9632

WANTED: GUITAR INSTRUCtors. Classical and Folk. Well groomed and must read. 384-2111, after 1 p.m. or leave telephone number.

PRIVATE LESSONS ON most all musical instruments
HALL-FAIRFIELD MUSIC CENTRE LIMITED
728 Fort 385-8342

77 MOTORCYCLES

MONTESA — BULTACO
Victoria MOTORCYCLE Sales
382-7905 1551 Pear St

WANTED 1969 NORTON 750 PISton, rod and cylinder barrel. Barry 479-4494.

'73 YAMAHA 360, $900 OR BEST offer. 4 p.m.-6:30 p.m. 1330 Pembroke, Apt. 6

1972 HONDA 350, UNDER 2000 miles. $995. DOUGLAS VOLKSWAGEN. 388-3466.

WANTED: 1969 BSA 650 FRONT end and seat. 384-4628, 6:30-7:30 p.m.

IMMACULATE '71 KAWASAKI 125. Steal at $475. 477-1569 after 6:30 p.m.

1973 HARLEY DAVIDSON ELECtra Glide, 4500 miles, $3200. 642-3397.

65 CC HONDA, WITH CARRYING racks for pickup. $125. 656-3209.

'63 HARLEY DAVIDSON, AS IS, not running. 652-2516.

NEW SL 125, 1972, $395. NO trades. 477-1569 after 6:30 p.m.

1969 BULTACO SHERPA T, EXcellent condition. 479-7481.

'71 YAMAHA 175 ENDURO. 3,000 miles. 478-6140.

1970 650 YAMAHA, EXCELLENT condition. 384-4768 after 6.

77 MOTORCYCLES

W-O-R-L-D of P-L-E-A-S-U-R-E
JANUARY H-O-N-D-A SPECIAL
We're out for another record breaking year and volume sales are the only way!
All the models
All the colors
ROW UPON ROW
There's extra special inducements right now on every model — and demos with very few miles at vast savings!

64 U-S-E-D 64
OPEN TO OFFERS
S-P-E-C-I-A-L

71 Ho.	350—71	Ho.	750—68	Ho.	350
70 Ya.	250—66	Ho.	590—70	Ka.	175
72 Ho.	70—70	Ka.	250—69	Ho.	175
67 Ya.	305—71	Ho.	100—68	Ya.	100
67 Ya.	305—71	Ho.	100—68	Ya.	100
65 Ho.	125—70	Ves.	90—72	Ho.	100
72 Ho.	1.5. 71	Ho.	750—68	Ya.	125
73 Ho.	250—66	Ya.	305 71	Ho.	250
69 BSA	250—72	Ho.	350—72	Ka.	175
69 Ho.	450 71	Tr.	Bo.—71	Ho.	450
71 Guz.	72 Ho.	250—69		BSA	650
72 Ho.	300—72	Guz.	71	Ho.	90
70 Ya.	200—72	Ho.	450—71	Ka.	500
70 Ho.	175—68	Ya.	100—72	Ho.	125
69 BSA	441—71	Ho.	70—67	Ya.	180
69 Ho.	451—70	Ya.	360—53	Tr.	500
72 Ho.	750—71	Mini	—70	Ya.	RS
78 Ya.	360—68	Ho.	450—68	Ka.	175
70 Ho.	450—68	Ya.	180—67	Ho.	77
70 Ya	RT1—67	No.	650—67	Ya.	350
67 Ho.	157—69	Ya.	200—71	Ho.	100
69 Tr.	250—69	Ho.	175—69	Ya.	CS3

More each day
NO PAYTS. TILL MARCH
EASY INSTANT CREDIT
Bank terms available
Every budget consideration
pearson
W-O-R-L-D of P-L-E-A-S-U-R-E
Motorcycle Division
386-8424 3388 Douglas 382-2222
"Next to Red Lion"

TRIUMPH FOR 73

New 750 c.c. triple 5-speed HURRICANE X-75	$2295
New 750 c.c. Twin 5-speed, disc brake BONNEVILLE	$1850
New 650 c.c. twin 5-speed BONNEVILLE	$1495

ON DISPLAY NOW AT
MULLINS MARINE SALES LTD.
925 Yates St. 382-1928

NEW HARLEY ELECTRAGLIDE
1200 C.C. of MAGNIFICENCE
now on Display
at
BROOKLAND'S MOTORCYCLES
937 FORT 383-5926

NEW MINIBIKE
From $170, minibike kits from $77.77. Parts, clutches, controls, chains, sprockets.
VIC. LAWNMOWER HOSPITAL
834 Johnson 386-8338

'72 HONDA CB 500
Finest high-speed Touring Sport Motorcycle. $1,150. Horwood Mazda, 385-1451. Trades welcome.

KAWASAKI CITY
Hi Performance Motorcycles
100% FINANCING
3220 Douglas 383-9525

SUZUKI MOTORCYCLES
BEST DEALS AND SERVICE
FREDERICK MOTORS
616 Queens Ave. 383-0823

1972 HONDA 500, 4-CYLINDER. In new condition, custom paint, electric start, only 3500 miles, $1295. De Pape Motors, 384-8035.

1970 125 YAMAHA TWIN scrambler, excellent condition. Phone 592-1760.

BRONCO TX4, MINI BIKE, 3 HP engine. $100. 477-5320.

HARLEY 45 CHOPPER, VERY good condition. 748-1808 Duncan.

78 BICYCLES

10-SPEEDS

		Dn.	Mo.
Ladies Eliminator	$84.95	$10	$5
Pioneer	$89.95	$10	$5
Monshee	$103.95	$10	$5
Monshee Deluxe	$109.95	$10	$5
Gitane	$125.00	$10	$6
Gitane Deluxe	$135.00	$15	$6
Gitane S.S.	$149.95	$15	$7

—1-Year warranty on all bikes
—All terms O.A.C. up to 2 years on balance:
—Over 500 bikes to choose from
at
MULLINS MARINE SALES LTD.
925 Yates St. 382-1928

RUSS HAY on GOVERNMENT
Between Bay and Hillside
THE COMPLETE BIKE SHOP
Quality Bikes for Everybody
1 - 3 - 5 and 10 speeds
SPECIALS and SALES
Parts, Accessories and 24 Hr. REPAIRS—EASY TERMS
RUSS HAY BICYCLE SHOP
2542 Government 384-4722

LAST CALL!!
A few RALEIGH 10-speeds on special
FIREBIRDS reg. $119.95 NOW $99.95
GRAND PRIX reg. $149.95 NOW $124.95
ROBINSON'S
1307 Broad 385-3429

OAK BAY AND ESQUIMALT BICYCLE SHOPS
Two locations to serve you better
Full line of parts and accessories
EASY TERMS AVAILABLE
1968 Oak Bay 1211 Esquimalt
598-4111 388-6712

ROYAL OAK SPORTING GOODS
10 SPEEDS FOR EVERYONE!
Complete after-sales service
One-day repair service
TRADES — TERMS
Royal Oak Shopping Centre

GORDON'S SPORTING GOODS
1030 Hillside 382-5815
NEW and USED BIKES
Trades and terms available
Open till 9 Friday night.

BOY'S TRIUMPH 24" WHEEL bike, junior size, good condition. $20. 477-4212.

LORNE ATKINSON 10 SPEED, very good condition, 592-2811, after 6 p.m.

BOY'S NEAR NEW 10 SPEED Top Rider, all accessories included. $75. 479-4991.

MEN'S 10 SPEED, GOOD CONDItion. Saddle bags, light, speedometer, $75. 383-6477.

RALEIGH 10 SPEED, BLUE, 22½" frame, $70. 382-8871.

APOLLO 10 SPEED, GOOD CONDition. Extras, $65. 479-4947 Gord.

BICYCLES AT COST
Pearson's 386-8424

SENATOR 10-SPEED, BEST offer. Phone 479-6359.

NEW MAN'S 3-SPEED RAleigh with extras, $80. 382-6382.

80 BOATS AND MARINE

13 FT. ALUMINUM FLAT BOTtom boat, needs new rivets. $25. Good winter project. Phone 656-1064.

SANGSTERCRAFT, FIBERGLAS, 16', 65 h.p. electric start Evinrude, 4 h.p. Johnson, two 5-gallon tanks, trailer, $2,000 firm. 477-8681.

FERRO-CEMENT C-BREEZE 45' Ketch. Hull, deck, bulkheads, sole, insulation etc. Contact Hugh 248-9327 Crofton.

17' OWENS WITH 60 H.P. JOHNson, trailer with electric winch. A-1 shape, $1850 including tax. 479-5700.

VANCOUVER ISLAND REPRESentatives for Coronada Scampi and Islander Yachts. Duncan, 746-5721.

8' DUCK PUNT, $25 OR OFFERS, 656-3209.

90 H.P. VOLVO TEMPA DIESEL with 3½:1 Capital gear. 652-2161.

80 BOATS AND MARINE

W-O-R-L-D of P-L-E-A-S-U-R-E
1-9-7-3 WINTER PRICING
Don't wait till Spring
FREE STORAGE IF YOU WISH.
LIMITED OFFER!!
R-E-I-N-E-L-L EVERY MODEL AVAILABLE AT D-I-S-C-O-U-N-T-S
C-H-R-Y-S-L-E-R EVERY MODEL AVAILABLE AT D-I-S-C-O-U-N-T-S

Trailers Jets — Dinghys available at DI-S-C-O-U-N-T-S

USED B-O-A-T-S USED
We're clearing them all out right now — some wood, some fibreglass. They're some handyman specials that are going for next to nothing too!
WAREHOUSE SHOWROOM
It's vast and packed with boats of all sizes. Browse around anytime if you don't see what you want in our considerable outside selection.

SPECIAL WINTER TUNE-UP — OVERHAUL OUTBOARD RATES
Pearson
W-O-R-L-D of P-L-E-A-S-U-R-E
Marine Division
386-8424 3388 Douglas 382-2222
"Next Red Lion"

Special
new 28' LUHRS
All Fiberglass
Flybridge
Sedan Cruiser

330 H.P. Chrysler, f.w.c., twin mufflers, dockside power, elec. fuel guages, elec. wipers, elec bilge pump and blower, fire extinguisher, anchor, dock lines, 20 gals. water, 100 gals. fuel. Length 27' 10", beam 11' 4". She's Big, Rugged and Dependable. Reduced to $23,950

MARINA PARK
Yacht Sales Ltd.
2060 White Birch Rd.
Sidney 656-4222

OAK BAY MARINE SALES AND SERVICE
OPEN 7 DAYS A WEEK
Franchise Dealers for:
— Evinrude —
OMC—Volvo—Merc. Cruisers
Grew—Marlin—Starcraft
Rawson—Coronet
Largest brokerage in Victoria
1327 Beach Dr.
598-3393

DON'T WAIT TILL SPRING
Have your outboard checked and repaired now.
ESTIMATES GIVEN
New boats and motors still available at winter prices.
MULLINS MARINE SALES
925 YATES STREET
382-1928

NEW 26' THUNDERBIRD HULL AND SAILS (3)
Fibreglass over plywood hull, decks, cabin roof painted. Cabin mahogany stained and varnished. Interior enamel mahogany trim. Everdur bronze fastenings, stainless running lights and winch brackets. Chrome deck hardware. Rudder with monel shaft, stainless cap, laminated tiller, boom, misc. stainless for mast fittings. A. N. Dick, 306-1000 Morton St., Port Alberni, 723-6872 evenings or 339-3440

28' TROJAN EXPRESS CRUISER, immaculate condition; 212 inter-spector Ford motor (only 20 hours since overhaul) Oak frame with mahogany ply Lapstrake hull, teak decks, shag carpet, new drapes and upholstery, sounder, dinghy, electric fridge, automatic bilge pumps, 60 gallon stainless steel fuel tank, 40 gallon fibreglass water tank, vinyl canopy over stern. Swim grid, all equipped and ready to go. Owner asking $10,500. Call 385-0991 days, 477-4865 evenings.

TIME TO REPOWER NOW! HARBOUR MACHINE LTD.
6 Cyl. Ford Diesel 80 H.P.
Rebuilt Chrysler Crown
40 h.p. Simplex Marine
150 h.p. Palmer marine
80 h.p. Dormoi Diesel
27 H.P. Palmer Marine
Crusader Marine Engine
In stock.
31 Erie St. 383-6555

WE STOCK
Fridges, sinks, plastic water tanks, pumps, toilets, 12 volt lights. All in stock at reasonable prices.
S. J. PEDEN LTD.
2855 Quesnel St. 386-3464

MAIN MARINE SAILBOAT BLOCKS AND FITTINGS for boats up to 30 ft. Built to withstand local conditions, and at reasonable prices at
SHIP CHANDLERS (McQUADES)
1252 Wharf St. 383-1141

PACIFIC AUTO MARINE
Shawnigan Lake Village
V-Drives — Jet Units — Outdrives, Engine conversions, inboard marine hardware and accessories. Open till 8 p.m. Wed. and Fri. 743-5122

17 FT. THOMSON LAPSTRAKE runabout on Mastercraft trailer. Depth sounder, double seats. 75 H.P. Evinrude O.B. bow rail, well equipped. Asking $2850. Trucktown on Bay St. 386-1711.

FINISH FOR SUMMER 17 FT. Deep Vee hull completed, with plans, also 100 h.p. Evinrude 1966, never in salt water, immaculate. With electric controls. $1200. No offers 598-1709.

OCEAN RACING POWER YACHT
$50,000 — terms or lease or trade for property. R. M. GEDDES — 385-1431
Quadra Realty Ltd.

PELAGIC PACIFIC FIBREGLASS MATERIALS
4 Huron St. 386-1811

STAINLESS STEEL TUBING
For pulpit and bow rails
PRODESTO MARINE IND. LTD.
646 Brookleigh d. 658-5271.
N. side of Elk Lake

CANOR PLANEX CLOTHING
BOSUN'S LOCKER
580 Johnson 386-1308

33 FT CRUISER, SELLING DUE to other interests. Closest offer to $6,000 Phone evenings 746-5443 Duncan.

SAIL BOAT 32' NEW STRIP plank cedar on oak ribs. Inlaid deck and cabin. Ready for engine and inside finishing. 656-2360.

8' FIREGLASSED SABOTS, ready for rigging. $135. 8' cartopper, $115. Can be financed. 479-4794, 477-3915.

18 FT. CABIN CRUISER ON trailer, 75 H.P. Evinrude. Needs good cleanup. Asking $850. See at Trucktown on Bay St., 386-1711.

CANOE COVE MARINA
Yacht Brokerage
Sidney, B.C., 656-3913

15'6" SANGSTERCRAFT. 35 Chrysler outboard motor. Roadrunner trailer. $1800. 388-6770.

BOATS WANTED — CASH OR consignment. Oak Bay Marine Sales, 598-3393.

PETE'S TENT AND AWNING boat covers and upholstery. Call 383-8959.

WANTED: MINTO DINGHY with sailing rig. 478-2586.

37' TROLLER, WELL EQUIPPED. Phone after 6, 642-5930, Sooke.

FOR SALE CATAMARAN, $200. 510 Marigold Road.

1967 JOHNSON 6 HP WITH TANK both good condition, $250. 383-3066.

80 BOATS AND MARINE

M M M M M M M M M M
MERCURY MARINE
FIBERFORM BOATS
10' to 28'
'73 MODELS ON DISPLAY

14'3 GLASCRAFT, convertible top, rod holders, outboard aux. bracket, 1965 Mercury 20 H.P. and controls, Holsclaw trailer $1188

14' TRAVELLER, Convertible top, outboard bracket, 1962 45 H.P Mercury electric, windshield wipers, trailer $1288

1972 24' FIBREFORM "San Juan", 188 H.P. Mercruiser, 12 volt, 110 fridge, alcohol stove, fresh water system, full camper top. $9388

DEMO SPECIAL
18½' FIBERFORM "BIMINI", foam flotation, 140 Mercruiser, stove, icebox, sink, stand-up camper top $5888

WE SERVICE WHAT WE SELL
MERC. OUTBOARDS
4 H.P. TO 150 H.P.
MERCURY MARINE SALES and SERVICE
Cloverdale and Oak
385-1457
M M M M M M M M M M

NATIONAL BOAT SALES
IMMEDIATE DELIVERY
GRAND BANKS 32
Furnace, shower, sleep 6
GRAND BANKS 42
Twin diesel, Tri-cabin
Tub Bath, shower, sleep 6
GRAMPIAN 23
Fibreglass sloop, sleep 5
SUPERCRAFT 32
Twin diesel tri-cabin
Pre-owned, low hours
30 day DELIVERY
GRAND BANKS 36
single diesel tri-cabin
BROKERAGE
Many exclusive listings in power and sail.
See GEOFF SIMPSON or JACK FALKINS for full information.
NATIONAL PROPERTIES LTD.
Marine Division
2270 Harbour Rd. Sidney, B.C.
656-3966

VAN ISLE MARINA

36' DISP. CRUISER, 85 H.P. Chrysler, radio phone and C.B., sounder, dinghy, oil stove. Completely refitted in '71, asking $13,500
33' MONK, GM 6 — 53 diesel, low hours, ex police boat, excellent condition $17,000
30' BRANDLMAYR, 177 H.P. Chrysler, C.B., dinghy, full camper top, very roomy $12,500
25' OWENS, 185 H.P. Flagship, full camper top, sounder $7,000
23' CUB SLOOP, O-B, good sails $3,450
21' SLOOP, strip African mahog. O-B 3 sails $3,500
37' ALBERG SLOOP, diesel, good sail inventory, many extras $35,000

For ore information on these and many more visit our Sales Office.
VAN ISLE MARINA CO. LTD.
Tsehum Harbour Sidney, B.C.
656-1138 P.O. Box 2130

GIBSON POWERCRAFT CENTRE LTD.
JANUARY BARGAINS
MOTORS AND BOATS

6 H.P. Johnson '70	$ 250
6 H.P. Johnson '71	$ 295
6 H.P. Johnson '72 long	$ 350
9 H.P. Westbend	$ 110
20 H.P. Johnson '70	$ 435
20 H.P. Viking '71	$ 440
50 H.P. Johnson '72	$ 995
55 H.P. Bearcat '71	$ 995
85 H.P. Bearcat '72	$1695
13 ft. Plywood runabout	$ 275
15½' Sangstercraft, trailer	$1350
17' OMC Gullwing c-w, trailer	$ 995

"It's the service that sets us apart"
2520 Gov't. (Near Bay St.)
(Formerly Coast Power Machines)

WHO EVER HEARD OF AN OUTBOARD
That's put together on the inside with the precision of a fine jewelled watch?
WE HAVE
and you can hear it and see it in our show room now.
HONDA
4-cycle outboard, clean — Quiet — Dependable. The Japanese have done it again — You've got to see it to believe it.
Exclusive Greater Victoria Dealer:
ALL BAY MARINA
2238 Harbour Rd., Sidney
656-3167

PELAGIC "PACIFIC 30" SLOOP, 2 seasons old. Fiberglass hull and deck. Sleeps 6. New aluminum mast. Stainless rigging. Honduras trim. Albin gas auxiliary with Feathering prop. 7-bags sail incl. Hood main and No. 1 Genoa. 3 burner propane stove with oven. Speedometer-log and wind indicator. Sailing Sabot included. Private. Vancouver 985-5509.

THUNDERBIRD 26' SLOOP, fibreglassed hull and deck, soundly built to better than standard specifications. 4 Dacron Cranfield sails, many extras includes 3 burner stove with oven, alternate inside steering position, sun awning, pulpit, pushpit and lifelines, 9½ Johnson with two tanks. $5,800. 642-3736.

MOVED MUST SELL
18 ft. boat close to completion, partially finished with plywood plus all materials and plans to complete. Very large beam will take up to 225 h.p. motor. Materials alone cost builder $450, plus many hours labor. Must see to believe — all for $450. Phone 658-8713.

SHARP KEROSENE HEATERS
BOSUN'S LOCKER
386-1308 580 Johnson

27' UNIFLITE
Fly-bridge cruiser, fire retardant fiberglass, radio-telephone, trim-tabs, stainless shaft, bow and stern rails, spot dinghy, fresh-water cooled Chrysler, $18,000. Nanaimo 753-8147.

19' TRAVELLER FIBREGLASS runabout. Sleeper seats. 150 h.p Full-foam flotation. Full camper top. Search light, compass. Replacement $8500. Sell for $5,000 firm. 592-6940.

7 H.P. WISCONSIN ELECTRIC START, complete with forward and neutral clutch, $275 at
VICTORIA LAWNMOWER HOSPITAL
834 Johnson 386-8338

NEVER USED, BRAND NEW, Bryden Bay pump toilet plus all fittings. Genuine Caulking Mallet plus irons. 50 lbs. Spun Oakum in 5 lb. lots; Misc. Small-Boat fittings. Phone 479-7953.

BOAT COVERS, POLY WEAVE, roped and grommetted, 15x20 $25.95, 8x10 $11.40, 6x8 $9.95. Jeune Bros. Ltd., 570 Johnson, or 460 Wallace Street, Nanaimo, 385-7751 or 754-5511.

JENKINS MARINE
Building, renovations, and repairs, on wood and fibreglass boats. Custom fibreglassing. 479-2244, 479-6038.

MARINER MARINE POWER
Chriscraft, Universal, Owens-Complete Marine Engine Service
383-6582 21 Cadillac Ave.

RANGER SAILING YACHTS
SEASPRAY YACHTS LTD.
WESTPORT MARINA, SIDNEY
658-5485

MARINE REPAIRS
PHILBROOK'S SHIPYARD LTD.
2324 Harbourn Rd. Sidney, B.C.
656-1157

CANVAS BOAT DECKING
Up to 100" Wide
VICTORIA TENT AND AWNING
831 Fisgard St. 382-5215

WANTED CLINKER BUILT ROWboat, 12 ft. long. Call A. A. M. Stewart, 6325 Lakes Road, Duncan. Phone 746-7834.

16½ BOAT AND HOME-MADE tilt boom trailer, good fishing boat. Open to offers. 478-2884.

16' BOAT AND TRAILER, offers. 478-6990.

14'6" FIBREGLASS BOAT. Offers. 1600 Burton Avenue.

80 BOATS AND MARINE

TRIMARAN "MAJA" — 25', standing head room. Sleeps 5. New auxiliary. Good design, quality materials and craftsmanship. Offers. 592-7754.

92 SPORTING GOODS

BEAT THE '73 PRICES
Shotguns: 12 Browning O-U, $349; 12 Beretta O-U, $289; 12 Stevens P., $59; 12 Rem. pump, $99; 20 Bernardelli, $275; Rifles: Win. 30-30, $89; Brno 22 Hornet, $149; 44-40 Win. 139; 270 BSA — 4x $195; 22 Armalite auto., $59; Win. 70 — 308, $169; Handguns: 32 BR. auto, $39; 9 mm Walther, $85; 36 percussion, $59; 31 Percussion, $62; Tala 22 auto., $29; 357 Coll, $149; 25 Coll, $75; 38 Arminus, $45; 22 Ruger S. six, $79; 357 Ruger, $139.
Interest free lay-a-way
ROBINSON'S
1307 Broad 385-3429

ROYAL OAK SPORTING GOODS
EVERYTHING FOR THE SPORTSMAN
Lines—Lures—Guns—Ammunition
20% OFF ALL HOCKEY STICKS
Open 9-6, Mon. thru Sat.
Friday nights till 9.
Royal Oak Shopping Centre

AQUAKNOX DIVE CENTRE
We specialize in professionalism the FINEST in teaching and equipment. We now offer ROCK CLIMBING courses!
943 Yates St. 386-2525
(Div. of Bosun's Charters)

RESIDENT HUNTERS
Book now for 1973 hunt in remote Gataga River Country. Grizzly, stone sheep, Caribou, goat and moose. Tud Southwick. 479-3394.

SCUBA DIVING COURSE
$40
Starting Jan. 18. Certification internationally recognized, phone Dan Hall, 478-7808 evenings.

PAIR ATTENHOFER SKIS. 200 marker bindings; Pair A and T 185 Salomon bindings. Tyrol lace boots, size 7 and 9. Good condition, best offer. 478-6127.

WANTED: GOOD SET OF RIGHT hand golf clubs. For sale: nylon lined shark skin wet suit, good condition, $50. Phone 592-1436.

COMPLETE SKI OUTFIT. Lange pro buckle boots, size 11N, skiis, safety harness and poles. Locking ski rack. $160. 479-2337.

SPECIAL — WET SUITS
⅜" Shank Skin jacket and pants, stock size, $90. Frank White's Scuba Shop, 832 Fisgard.

COLLECTION OF WORLD WAR II rifles, very good plus shape, sold as complete set. 479-7782.

RAY'S SPORTS CENTRE
SKATE SHARPENING 50c
1692 Douglas St. 385-6312

ITHACA 12-GAUGE MODEL 37 pump and cleaning kit, $65. Empty shells. 384-9810.

.303 RIFLE WITH SCOPE AND custom stock and case. Mint. $80. Evenings 384-9678.

WANTED! WE PAY CASH FOR guns, pistols, and rifles. Buy-sell-trade? Phone 383-6224.

308 CUSTOM WITH SCOPE, $175. Phone 652-2032.

WET SUIT FOR 5'3 BOY, 110 lbs. 383-4679.

JC HIGGINS 12 GAUGE BOLT action shot gun, $25. 652-2360.

93 CAMERAS, SUPPLIES AND PHOTO FINISHING

SIMPSONS-SEARS
Camera Counter
WE WOULD BE PLEASED TO DEVELOP YOUR HOLIDAY SEASON'S PHOTOS
Fujicolor — Kodacolor or G.A.F. FILM

12 Exposure	$2.99
20 Exposure	$4.49
30 Exposure	$7.49

All Above Prints On NEW SILK FINISH
PHONE 388-9111
LOCAL 203

FAST FOTOFINISHING SERVICE
— is what you get from Victoria Photo Supply.

100 MISCELLANEOUS FOR SALE

UNDER THE YELLOW SIGN

USED

5 pc Dinettes from $29.95
Hideabeds from $59.95
2pc Secional Suite $79.95
Recliner $59.95
Rollaway cot $39.95
Walnut Dresser and Mirror $49.95
Matching 4dr Chest $39.95
Loveseat $49.95
9x17 Beige Carpet $69.95
Easy Chair, high back $49.95
Electric floor cleaner $39.95

NEW

Coffee or Step Tables from $ 9.95
Nest of Tables $29.95
Bookcases from $21.95

Large Selection to Browse Around

BARGAIN ANNEX
VIEW ST.
Division of
Standard Furniture
382-5111

MOVING MUST SELL
Brand new portable Viking sewing machine; refrigerator; bedroom set; T.V.; lawnmower; rototiller; 13' clinker boat; baby furniture. Miscellaneous items. 479-7413.

WOODEN STOOL, $3; ALMOST new record rack, $10; old porcelain, two-faced cookie jar, $12; William Rogers glass and silver candy jar, $12; cast iron German Shepherd dog, phone 383-5103.

1922 ELECTRIC RANGE, SMALL wooden coal burner, modern desk, boy's 3-speed, girl's single-speed bike, old Speedqueen power mower. 598-1262.

23" BLACK AND WHITE TV, good condition, $75 or best offer. Like new Polaroid 340 camera with attachments, $100, or best offer. 386-2816.

GREEN HIDE-A-BED WITH matching arm chair, $175. 3-program Kenmore washer, 3 years old, $185. Philco stereo record player, $75. 385-6195.

RECONDITIONED TYPEWRITERS from $29
CITY OFFICE EQUIPMENT
826 Yates St. 386-8396

A.B.C. ELECTRIC — 382-7221
New and rebuilt appliances. Vacuum cleaners, polishers, etc. One year warranty. Good selection. Reasonable prices. 831 Yates.

BARBECUE, $2. TABLE AND chairs, $35. Television, $50. Stereo portable table, $7. Tri-fold garage doors, $15. Tube light fixture. Odds and sods to give away. 385-4033.

BRITISH INDIA PURE WOOL rug. 9x12. Off white and green. Like new. $125. 385-3228, after 3 p.m.

WRINGER WASHER $40. SUNbeam portable electric heater $20. TV antenna, no rotative $15. All good condition. 385-5505.

VIKING FRIDGE, GOOD CONDITION, white. Right-hand door opening $150. Phone 382-2676 after 10:30 a.m.

2 MONTH OLD, BLACK AND white T.V. Red wooden table with matching chairs. Reasonable price, at 1123 Bay Street.

SCHUBERT UPRIGHT PIANO. Excellent condition. 2 end tables. Small hall table. Cotton hook carpet, 12x9'. Table lamp. 385-0255.

ANTIQUE FINDLEY WOOD heater, $100 or best offer. Used 21" TV, $25 or best offer. Beacon Gifts, 249 Cook Street.

TYPEWRITER, ROYAL OFFICE type, $135; 7½ h.p. McCulloch outboard motor with tank, $135. 385-6210.

5-PIECE EXCELLENT CONDITION sectional, $200; 8-track tape recorder, reel to reel, $150. 383-8118.

2 TIRES 735X14; KITCHEN table and 4 chairs; bathroom cabinet; single stainless steel sink and set of taps. 385-1092

19" PORTABLE BLACK AND white TV with stand. $60. Living room drapes, professionally made, cream, $85. 656-4281.

SINGER INDUSTRIAL SEWING machine. Will sew leather, canvas, plastic, cloth. $300. Modrantique 245-3504.

IBM ELECTRIC, $400. NEW CHEquewriter, $110. Apeco copier, $535. NCR 4 total cash register, $795. 656-4894.

HAVE PURCHASED SIMPSONS Sears Kenmore automatic washer, selling McClary Easy washer, needs minor repair. $50. 384-6895.

¼" 3 PLY PAINTED $4. SHEET. Sander 24"x3" $40; Silk screen plus inks $40. 83 lb. part-roll roving, $75. 383-9770.

ANNUAL CLOSING
Closed Jan. 18-31 except open Saturdays 10 to 5. 850 Tolmie.
THE ROCKHOUND SHOP

PLASTIC BOTTLES, JARS, PAILS tanks, tubs, carbuoys for all your needs. In stock at Industrial Plastics Ltd., 2105 Douglas. 386-1477.

FROST FREE GIBSON, 15 CU. ft. $135. 30" Tepon stove, $85. 20" Frigidaire $45. All excellent condition. 592-6442.

HAVE PURCHASED SIMPSONS Sears Coldspot fridge, selling 13 cu. ft. white Viking fridge, running condition. $65 or offers. 382-4334.

DOUBLE MATTRESS, $20 OR best offer. Hand made solid wood coffee table, $15. TV, $20. All in excellent conditioon. 592-3268.

BRAND NEW HITACHI QUALITY washer-spin dryers, never been used, 6 and 12 lb. capacities, selling at cost. 388-6812.

KENMORE AUTOMATIC WASHer, $100. Men's figure skates, 3, 6 lady's 4; men's hockey 8, $8 per pair. 477-2468.

30" MOFFAT FULLY AUTOMATic electric stove $125. Girls bicycle $15. Boys 3 speed $10. 592-2193 after 5.

UNITRONE HEARING AID, used 3 months, asking $175, cost $370. 479-1716.

SUPER MOVING SALE
Kitchen goods, furniture, rugs, TV, appliances. 131 Niagara, 385-9994.

BLACK PERSIAN LAMB OPERA jacket, cost $300, sell for $50. 385-4174.

CLEARANCE —
Four only double size water beds. $99. Also frame kits. 386-7813

GARAGE SALE — MOVING — 2516 Government Street. Selling stock at big reductions.

SILVERWARE SET, COMMUNITY white orchid, reasonable. 382-4673, 5:30-6:30

BELL AND HOWELL 16 MM projector, excellent condition, just completely overhauled. 592-2130.

MARIE'S BUY IT OR RENT IT for your beautiful wedding cake. Phone 388-6010.

INCINERATORS $5, SCREENS $3 extra. Free delivery. 479-4067 after 6.

CLOSED CIRCUIT TV, AKAI 280D stereo tape recorder, tent trailer. 477-4206.

NEW ENGLISH PRAM, EXcellent condition, asking $50. 478-7797.

9X12 ALL WOOL, GOLD PATterned fringed rug. Excellent, underlay, $115. 383-6355.

KENMORE WASHER-SPIN DRYer, 6months old, 383-4687 or 384-9187.

BATHROOM PEDESTAL WASH basin, bird cage and stand, accordion. 383-5633.

34 EACH, 45 GALLON OIL drums, for incinerators. A. H. Barr Ltd. 479-1642.

24" MOFFATT ELECTRIC stove, $20. Fridge 4 cu. ft. $20. 4 drawer dresser, $20. 477-5032.

BRITISH INDIA RUG, BEIGE, 9 x 15, excellent condition $150. 386-7624.

FUR STOLE, BROWN KOlinsky, perfect condition. Reasonable. 477-5491.

DRY SPLIT CEDAR FENCE posts. 478-2266.

1 REMINGTON ELECTRIC typewriter $100. 592-7041.

100 MISCELLANEOUS FOR SALE

BARGAINS
IN NEW AND USED

USED

1 only beautiful Fleetwood 3-way combination 25" black and white TV with sliding doors, AM/FM radio FM stereo, Garrard Hi-Fi changer. A real buy at $249.95

2-pce. char. brown chesterfield suite show wood arms and foot stool $79.95

Admiral 25" color TV console. A truly beautiful set, in perfect condition— with all wood cabinet. One of Admirals finer efforts Only $399.95

Fleetwood 19" black and white portable TV. Good condition Only $79.95

NEW

Webcor component set Am-FM radio with 8 track tape player and 2 extension speaker cabinets Only $129.95

Zenith mantle radio. Green or white Only $22.95

Panasonic Digital clock radio Only $39.95

Panasonic Mantle radio. 3 colours — Green, white, beige. Only $29.95

MAIS FURNITURE
1821 COOK ST.
385-2435

C. TAYLER
HOME APPLIANCE LTD.

JANUARY APPLIANCE
PROBLEM SOLVER SALE

PROBLEMS:
1—Are your hands red and rough?
2—Electric range worn out?
3—Fridge frosted up?
4—Clothes not clean?

SOLUTIONS:
1—Moffat dishwasher from C. Tayler
2—Moffat gourmet range from C. Tayler
3—Frost free refrigerator from C. Tayler
4—Automatic washer-dryer from C. Tayler

PLUS
Many Other
Home Appliance Problem Solvers
Some Scratched, dents
One of Kind

CALL
C. TAYLER
HOME APPLIANCE LTD.
707 Johnson St.

Sales 383-3281 Service 383-2324

In Business 22 Years
THANKS TO YOU

HELP!
WE'RE OVER STOCKED
Trade-Ins and Repossessions

Panasonic 19" Colour TV take over payments of $21 per month or pay balance $402 (under warranty).
Morse Deluxe 60" cabinet stereo AM-FM radio, record changer and 8 track tape player, take over payments of $18 monthly.
Electrophonic stereo component unit complete take over payments of $10 per month or pay balance of $231.
Panasonic deluxe stereo component unit complete with headphones and stereo stand. Take over payments of $18 monthly.
Deluxe New Home stretch stitch open arm sewing machine. Take over payments of $8 monthly or pay balance of $196 (retail value $335)

COLOUR TV
TRADE INS

Silvertone 25" Colour TV cabinet, full price $249 only $10 monthly.
AGS 19" Colour TV full price $199 only $9 monthly. Come in or phone 383-1780 store house 10 a.m. to 6 p.m. daily, open til 9 Fridays. Independent Buyers Discount Service, 904 D Esquimalt Rd.

XXXXXXXXXXXXXXXXXXXX

EATON'S
WAREHOUSE
STORE
749 VIEW ST.
Remember You Can
Budget Charge
Through Our
Customer's Accounts
Office, 3rd Floor

XXXXXXXXXXXXXXXXXXXX

PEOPLE'S TRADING POST
2510 Trans-Canada Highway
Open Sunday 1-6 p.m.
478-3933
"The post with the most"

TYPEWRITERS — NEW AND USED; also adders. CLEAROUT SALE. Inquire about our low student rental rates or "rent to own" plan. Repairs for most makes.
TYPE 'N WRITE SHOP
744 Johnson 385-3112
"Under The Parkade"

RUGS LOOK "NEW." IT'S SO easy with RUG-MATE stain removing rug shampoo. Rent electric shampooer for $1.00, plus materials. Clark and Pattison, 760 Bay St. See our ad under Painters for other supplies.

HAVE PURCHASED SIMPSONS Sears Kenmore washer and dryer, selling Viking washer and dryer in very good order. $175 for pair. 479-1037.

WE REPAIR
most makes of chain saws
VICTORIA LAWNMOWER HOSPITAL
834 Johnson 386-8338

INGLIS AUTOMATIC PORTABLE DISHWASHERS FROM $299; BUILT-IN DISHWASHERS FROM $329 AT ISLAND FURNITURE MART. 656-3724.

AUTOMATIC TELEPHONE ANSwering machine, 24-hour operation. Rent to own, $10.88 month. R. and T. Business Systems, 384-0145.

SET OF DRUMS, EXCELLENT condition, offers? Set Golden Book Encyclopedia. University text books. 477-3023.

APPARATUS FOR WINE MAKing; two helmets; head phones; 3 tapes; car for parts. 388-9662.

DAVE TAYLOR DEC. CENTRE
579 Gorge Rd. 384-1914
WE LEND WALLPAPER BOOKS

NEW PRE-HUNG DOORS, Bi-fold doors — plain and louvre. 386-0286.

PRICE'S KEY SHOP
Sales, Locks, Keys
847 Fort 384-6221

SEMI-AUTOMATIC WRINGER washer, excellent condition $60. 652-3438 8 a.m.-1 p.m.

9X12 CABIN TENT AND UNUSED tent heater $80. Evenings 384-9678.

LUMBER, TABLE BED AND other miscellaneous. 383-9391.

17 CU. FT. VIKING DEEP freeze. 598-5069.

QUANTITY OF SETTEES AND chairs. Phone. 383-5416.

BARBER CHAIR, GOOD CONDITION, $50 or closest offer. 592-4543.

HANDYMAN BUY, 3" COPPER pipe and fitting. $60. 478-3101.

100 MISCELLANEOUS FOR SALE

HEAVY DUTY
MACHINISTS VISES

3 inch jaw $12.95
3½ inch jaw $17.95
4 inch jaw $23.95

SPENCER'S STORES LTD.
1110 Gov't. St. "Downtown"

GARAGE DOORS, 12X20; USED red brick; toilets; sinks; bathtaps; showerheads; leaded windows; wrought iron railing; 60 amp breaker; 90,000 oil furnace; 60-gallon oil tank; 3 gas hot water tanks; 4" cast iron pipe; 4x8 sheets slate; 478-3634.

DEMOLITION SALE
Used red bricks, lumber, toilets, tubs, sinks, copper pipe, windows, doors, oil furnace and tank, electric breaker box, hot water tank, miscellaneous furniture. Apply 866 Craigflower, 8 a.m. to 6 p.m. Saturday and Sunday.

DELTA ROCKWELL COMMERcial 14" Bandsaw, stand, motor; Craftsman 1 h.p. Router; 3"x24" Belt Sander; 3" Porta-Jack-plane. Much new and used lumber, standard sizes, long lengths; many sheets Ply Sheathing. Phone 479-7953.

OAK DROP HEAD TYPEWRITER desk $50. Mahogany 4 drawer dresser $20. Electric mixer with grinder and juicer attachments. $10. 5"x12" refrigerator hinges. Utility trailer. What offers? 479-4665.

CLEARANCE SALE CONTINUES on cassettes recorders, 8-track car players. Over 20% off.
ROYAL OAK HOBBIES
479-7814
Open Sunday 1-5

STAMP COLLECTION, APPROXImately 3000 stamps, many mint. Mainly Canadian, US and German. Less than catalogue value. Good beginners set, $70 complete. No dealers. 383-3927 anytime.

FINDLAY DELUXE 24" ELECtric range, $100. Frigidaire fridge, $50. Hoover spin dryer, $60. Kastinger ski boots, size 11, man's, $15. All in excellent condition. 386-9036.

HAVE PURCHASED SIMPSONS Sears Kenmore automatic washer, selling wringer washer with porcelain tub, pump and timer control. Very good condition. $50 or best offer. 382-0638.

MAGNAVOX STEREO WITH tape deck, Spanish style, approximately 1 year old, excellent condition, asking $700 or nearest offer. Child's organ. 478-7536.

GARAGE SALE. TWO 2-WAY CBS radio sets; tape recorder; appliances; '71 Comet; miscellaneous tools and items. From 10-4, Saturday and Sunday, 5427 Fowler Rd.

HAVE PURCHASED SIMPSONS Sears Kenmore automatic washer, selling 2½ year old Viking washer. Running condition. Needs work. $65 or offers. 478-7518.

VIKING COMBINATION STEREO record player, $90; reclining chair, $50; trilight, $10; American Encyclopedia, 38 books and bookcase, $90. 479-8010 after 5 or weekends.

250 GALLON OIL TANK AND fittings, 1 year old, $80. 30 gallon glass lined water tank, $40. Light green provincial chesterfield suite, $200. 384-3877 after 5.

FRIDGE, 9 CU. FT., GOOD CONdition, $75. 477-8466.

9 CU. FT. MCCLARY-EASY REfrigerator $50. 652-2678.

BROWN SECTIONAL SOFA; TRIlight lamp. Phone 386-9250.

4 TUBES, FLORESCENT LIGHTS. 386-1063.

POWER TOOLS; 30" ELECTRIC range; cast iron sink. 479-2083.

8' OVERHEAD GARAGE DOOR. 592-7055.

PAIR OF 4 POINT HUDSON BAY blankets. $35. 656-3292.

OIL FURNACE, AND OIL HOT water tank. 592-3444 after 6.

INFRA RED HEAT LAMP WITH floor stand, $15. 385-8202.
250 GALLON OIL TANK AND forced air furnace. 382-7006.

103 MISCELLANEOUS WANTED

WE PAY CASH
For good tools, cameras, instruments, luggage, antiques, etc.
ISLAND TRADING, 1717 Gov't.
384-5354

IMMEDIATE CASH
for your good clean used furniture, chesterfields, TV's and appliances. Call Better Buy 385-4345. Closed Wednesdays.

WANTED TO PURCHASE, USED set of encyclopedias for Saanich Indian School Board Study Hall Program. 652-2313.

ANY OLD JEWELLERY, RINGS, gold, jade, pocket watches, gold and silver chains, etc. Bygone's, 1034 Fort, 383-8025.

WANTED: GOOD AUTOMATIC washer in trade for apartment size Kenmore washer-spin dryer in A-1 condition. 479-5060.

ROYAL DOULTON ITEMS. THE Clown and Simple Simon mugs. Tiny, medium size any subject. Victoria Press Box 12.

COMBINATION ELECTRIC stove, also refrigerator, both in good working order. Reasonable. 382-5719.

WANTED: TV ANTENNAS AND rotors for hobby use. Any type. 386-3031.

WANTED: RIDING MOWER. Swim pool and-or equipment. 479-5427.

WE BUY FURNITURE, HOUSEhold goods, pictures, tools, etc. Best cash prices. 386-0462 anytime.

GOOD BOOKS ALWAYS BOUGHT
HAUNTED BOOKSHOP
845 Fort 382-1427

CASH FOR FURNITURE AND Miscellaneous articles 388-9249 anytime.

SPOT CASH
For good furniture-appliances
ROYAL FURNITURE 388-9021

Cash for furniture, tools, guns etc.
FAMILY TRADING
731 Goldstream 478-5631

WOOD BURNING FIREPLACE—acorn or Swedish type, etc. 479-2095.

PLASTIC TYPE SWIMMING pool, 15'x48". Will pay up to $100. Phone 477-5584.

WANTED: DOLLS; SHIRLEY Temple, Dionne quintuplets; cupies; others; cash. 383-0350.

CASH FOR YOUR FURNITURE and rugs. Any condition. 382-7506 or 386-2397.

AMPRO HI-FI TAPE RECORDer, in working order or not. 383-3474.

2 HYDRAULIC BOTTLE JACKS, 5 and 12 tons; also 2-3 tons floor jack, good condition. 478-3693.

NON-WORKING COMPLETE TVS wanted. Will haul away free. 383-1773.

WANTED: WOOD COOK STOVE, good condition, reasonable. 656-1980.

VICTORIAN NOVEL 'THE MYSTery of a Hansom-Cab' by Fergus Hume. Any condition. 385-2554.

LADIES DESK WITH DROP front, preferably walnut finish. 477-5855.

WANTED: SMALL BOYS SIZE 12 hockey skates, good condition. 598-4033.

WANTED: NAUGAHYDE RECliner chair in good condition. 477-2416.

PIANO, GOOD WORKING ORDER for rumpus room, reasonable. 592-1551.

WANTED: BEAUTY SALON equipment, sink, dryers, and chairs. 479-1281.

GOOD QUALITY POOL TABLE, reasonable, 9587 Epco Drive, Sidney. 656-4934.

EXERCISER BICYCLE, REASONable and good shape. 478-1917.

LOOKING FOR A STOVE FOR free or cheap. Please call 383-0596.

WANTED: 16' FIBREGLASS canoe. 479-4952.

FRIDGES, FREEZERS BOUGHT. 384-7813. All-Temp.

WANTED: SMART SLIDING OR folding wall. 479-1880.

WANTED DRILL PRESS.
479-2701.

WANTED: WHITE CLOSE COUpled toilet. 479-6936.

OLD WALL CLOCK WANTED, phone 477-6081.

103 MISCELLANEOUS WANTED

THE SALVATION ARMY
Needs your re-useable clothing, furniture and household goods. "Help us to help others." Family Thrift Stores, Victoria, Sidney and Langford. For pickup 386-3295.

MONEY IN A HURRY
CASH LOANS on tools, guns, musical instruments, cameras and sporting goods. We BUY also WEAPONS, INSTRUMENTS, etc., for READY CASH.
BILL SCOTT'S
UNIVERSAL PAWNBROKING AND AUCTION CENTRE
584 JOHNSON 383-9513
Formerly BJ Trading, 617 Johnson

WANTED
Need cash??
Cash paid for guns of all types, old or new
ROBINSON'S
1317 Broad 385-3429

SIDNEY BARGAIN HOUSE
We pay top prices for goods of all descriptions, from a handful to a house full. Furniture, tools, appliances, glassware, dishes, etc. Our specialty is antiques. 2373 Beacon Ave., Sidney, 656-3621.

KILSHAW'S
AUCTIONEERS
Buy — Sell — Appraise
1115 Fort 384-6441

LUNDS
AUCTIONEERS
APPRAISE AND BUY FOR CASH
926 Fort 386-3308

DONATIONS
Do you have any furniture you don't want? Newlyweds need furniture and extras by February 1st. 479-3796.

109 MISCELLANEOUS TO RENT

SAWYER SEWING CENTRES
RENT TO OWN
NEW SEWING MACHINES
Domestic and Industrial
840 Fort St. 388-6228

115 SWAPS

1972 LTD COUNTRY SQUIRE, 9 passenger, power steering, power brakes, 9,000 miles, approximate $5000 for ¾ ton pickup and camper or revenue property or acreage. 478-7356.

6-TON TRAILER, TANDEM Axle, self unloading, sell or swap for 1-ton on duals.
VICTORIA JEEP
HILLSIDE at ROCK BAY

URGENT — WOULD THE PERson from Cobble Hill who bought the riding lawnmower from Woorpark Drive, Victoria please phone 478-5468.

9" CRAFTSMAN RADIAL ARM saw for tilt bench saw with stand of equal value, or $160. 478-5307.

BOAT, TRAILER, AND MOTOR for GMC car approximate value, $250. 656-1365.

ELECTRIC ORGAN FOR GLASS book shelf, cabinet or older doll. 383-0350.

'67 CHEV, '68 DODGE POLARA for truck and camper. 2686 Sooke Rd.

'71 HODAKA 100CC, SUPER RAT Scrambler for car or $350. 385-6581.

14' HOUSE TRAILER, VALUE $1200 for pickup truck. 592-7642.

1964 BUICK LE SABRE. GOOD condition. For good boat. 656-4635.

117 ANTIQUES

COWICHAN BAY TRADING
Antique and collector's items. Small wood stove T875, inlaid davenport desk, ornate oak sideboard, dressing mirrors, oak hall stand, 2 dining tables, 5 oak chairs, fine china, brass, etc. Cowichan Bay Road, Cowichan Bay, open 12-5, Tuesday to Sunday 748-8670.

KILSHAW'S
Buy for Cash
Appraise for all purposes
1115 Fort 384-6441

WANTED
On consignment. Good used furniture, antique or collector's items. We guarantee a fair price. Cowichan Bay Treding, Cowichan Bay Rd., Cowichan Bay, 748-8670.

OPEN HOUSE
798 Fairview. Sale antiques, curios, oil paints, water colours, crystal, furniture, etc. Jan. 20 and Sun. 21, from 10:30 a.m. till 3:30 p.m.

WANTED: DOLLS; WOODEN, china, bisque, parts, wooden toys, Chinese, Japanese curios. Cash. 383-0350.

HAVE YOUR DAMAGED ANtique porcelain and fine china restored by Pauline, D'Art Studio. 388-5834.

WOODEN SPOKE WAGON wheels, axles, harness, etc. Reasonable. 383-5188.

FOR SALE, "GIRL'S OWN ANNUals", 1920-1930, excellent condition. 385-8368.

CHINA DOOR HARDWARE
Waller Antiques, 828 Fort. 388-6116.

CASH FOR ANTIQUES AND OLD things. Bygones, 1034 Fort, 383-8025

120 GARDEN SUPPLIES

Fertilizer

OLD COW MANURE, 7 YARDS, $28, 4 yards, $19. Bag $1.25. 385-4356.

OLD COW MANURE, 6 YARDS, $25 delivered. Pendray Farms Ltd., 477-1519.

WHY PAY? CHICKEN MANURE, no charge. Oaks Poultry Farm, 880 Downey Road, Sidney, 656-2485.

SIDNEY DUCK FARM, 656-4412
Duck manure, 60c bag, delivered.

COW AND CHICKEN MANURE. 478-1876.

Plowing, Rotovating and Cultivating

DON'S TRACTOR SERVICE
Rotovate, plow, grass cutting, Loading and hauling. 477-3913

C. STARCK, ROTOVATING, brush and grass cut, post holes, etc., loading and hauling. 479-3157.

Top Soil, Rocks and Fill

TOP SOIL VERY CLEAN, 7 yrds. $35, bag $1.50 385-4356.

125 PETS AND SUPPLIES

MINIATURE BLACK PEDIGREE male poodle puppies. $60. Evenings, 383-8674.

SHELTIE PUP, 11 WEEKS, $85. Phone 385-0865 or 652-3595 after 5 p.m.

GERMAN SHEPHERD-SETTER mixed puppies, males $20, females $15. 479-7671.

REGISTERED FEMALE CHOCOlate Labrador puppies. Also black male. 748-8689 Duncan.

PUPPIES: REGISTERED: PUGS and Japanese Spaniels. Visitors Welcome. Cobble Hill 743-2701.

SPCA CAUTION — IT IS MUCH better to buy puppies and kittens after they reach 8 weeks of age.

REGISTERED BLACK GERMAN Shepherd pups. Excellent pedigree $125. 246-3046 Chemainus.

FREE TO GOOD HOME 7 month whie male pup. House trained. 478-7356.

IRISH SETTER CROSS LITTER, red, and or black pups, $20. 652-2006.

PEMBROKE WELSH CORGI male pups. Roberts, Cobble Hill, 743-5009.

REGISTERED ENGLISH Cocker puppies from English bloodline, had shots. 479-3198.

8 FT. PLYWOOD AQUARIUM, everything included. Best offer. 382-5836.

WANTED: SOMEONE TO LOVE us. 7-week old puppies free. 384-4326.

PAIR OF LARGE BREEDING Angels. 383-3178.

PAIR OF BUDGIES AND CAGE for sale. 592-3581.

GOOD HOME NEEDED FOR 12-week-old male puppy. 385-4794.

POMERANIAN PUPPIES, males, $60. 385-5603.

REGISTERED WHITE POODLE for stud service. 388-9567.

CANARIES, 2 HENS, 2 COCKS, all green, lot $18. 658-5675.

125 PETS AND SUPPLIES

THE GREATER VICTORIA DOG OBEDIENCE TRAINING CLUB ANNOUNCES NO MORE REGISTRATIONS WILL BE ACCEPTED UNTIL FURTHER NOTICE. 592-7310.

ROYAL OAK HOBBIES
COMPLETE AQUARIUM SUPPLIES
over 30 varieties of fish
Open Sundays 1 - 5
479-7814

FREE TO OLDER COUPLE, GIVing loving care, 1½ year old male chihuahua terrier. Housetrained, affectionate. Unable to keep in apartment. 385-1082.

NOT FOR SALE!
To anyone but discerning dog owners. Reg. St. Bernard puppies. Top quality at reasonable prices. Will deliver. 112-792-0578.

PUREBRED GERMAN SHEPherd, male, 10 months. (No papers). Loves people, especially children. Good watch dog. Loving home only. $25. 384-8877.

CAT SHOW, SPONSORED BY Island Cat Fanciers, Sanscha Hall, Sidney, Jan. 27 and 28. Childrens Pet Cat on Sunday. 598-4958.

REGISTERED GERMAN SHEPherd puppy. Black and tan. Show quality, 3 months. Brymon Kennels. 642-3152. Sunday only.

WIRE FOX TERRIER PUPPIES Reg'd. Stock. Royleen Kennels Reg'd., Box 3161, Courtenay, B.C. 334-3660.

DOGS BOARDED — AL-AN KENnels Reg'd. Second best only to the dog's own home. A. V. Andersen, Munn Road. 479-5510.

BIRMINGHAM ROLLER PIgeons, reasonable. Some rarer colors. Available to view Saturday, Sunday, 383-5905.

MINIATURE PINSCHERS. BORN Nov. 15. Registered black with tan markings. P.O. Box 935 Victoria or 112-743-2267.

SHELTIE PUPPIES, REGISTered, sable and white, beautifully marked, females, ready to go in 3 weeks. 384-7768.

MAYDON KENNELS
Registered poodle puppies. $100, terms $25 monthly. Stud services. 743-2493 Cobble Hill.

WELSH CORGI PUPPIES. REGistered. Both Sire and Dam Champion. Phone after 3 p.m. 382-9708.

RABBITS, PUREBRED CALIFORnians, Red Satins and Palomino. Phone 384-0790.

LOOKING FOR A GOOD HOME. Male Chihuahuas 4 months old. 382-3618.

REGISTERED BLACK POmeranian female, 2½ years old, $25. 384-2718 evenings.

CUTE PUPPIES, PARTY SAmoyed, $10 each. Phone anytime after 6, 478-6235.

BEAGLE PUPPY, ONE ONLY male, had shots. Phone Cobble Hill 743-2117.

STUD WANTED, WEST HIGHland or other small long haired terrier. 383-0718.

YOUNG RABBITS, MALE, 75C and females $1.00. 478-6715.

WANTED: FEMALE SAMOYED dog. Preferably unspayed. 658-8660.

127 CHICKS, POULTRY, HATCHING EGGS, SUPPLIES

HENS, 50C; COCKERELS. $1.00. 479-6307.

BLACK HAMBURG COCK, 3 hens $10. 642-3230.

BABY CHICKS
479-5162

3 WHITE PEKING DUCKS. 385-6685.

HAMPSHIRE PULLETS, JUST starting to lay, $3 each, 479-5094.

128 LIVESTOCK SUPPLIES AND EVENTS

MAINLAND TACK AND FEED
5481 Hamsterley Rd., Elk Lake
Victoria, B.C. 658-5207

Lined horse blankets	$ 17.95
Halters, from	$ 2.45
Jumping saddles, from	$ 84.50
Pony Western Saddles	$ 59.50
Western saddles, from	$110.00
Mineral supplement	$ 5.25
Lee Jeans	$ 10.95

— Livestock Feed

ASHWOOD ARABIAN FARM
At Stud
SAUR TUT EF (CHOCKY)
To limited number of mares only. Book early to avoid disappointment. Inquiries re: fees, show records and facilities. Phone 479-6658, 652-3558.

LIVESTOCK WANTED
Top prices paid for beef, veal, lambs and pork. Live weight or rail dressed weight. 3. bonded buyers on call. Government inspection and grading. 479-2854, Glenwood Meat Packers, 350 Island Highway.

ATTENTION HORSE OWNERS
Anyone interested in well-made western "EAMOR" saddles or several different makes of English saddles in all price ranges, come and see us for the many specials we have this week at BUCKERFIELDS, 506 Pandora, 384-7181.

VICTORIA WESTERN HORSEman's Club Valentines Dance, Saturday, February 10, 1973, Sanscha Hall, Sidney. Band: Norm Winquist's Grand Slam. Dress optional. Refreshments. Bar service. Time: 9:30 - 1:30. $5 per couple. Information, 652-2039.

½ PRICE!!
On items remaining from Western sale. Bits, bridles, blankets. Some English tack. The Carriage House, 479-3433.

HORSES BOARDED, DEEP Cove area, box stalls, good pasture, includes everything, $35. month. 658-5684.

FOR SALE—FIR AND HEMLOCK SAWDUST AND SHAVINGS FOR BEDDING. 245-3277 LADYSMITH AFTER 6 P.M.

NEW SHOW RING DRIVING harness suit 11-14 hands. Also beautiful driving cart. 27-1780 Townley.

FOR SALE: TENNESSEE Walker stud colt. Coming 2 years old. Good disposition. Quality bloodline. 642-3673.

PROFESSIONAL HORSESHOEing. Also boarding, breaking and training. Satisfaction guaranteed. Bob Merluk. 477-2895.

REGISTERED ½ ARAB BAY Gelding, 7 years. Must sel. All reasonable offers considered. 652-2485.

WANTED: 5-6 YEAR OLD horse, for teenager. Trained with good disposition. Reasonable. 592-4343.

CHINCHILLAS AND CAGES FOR sale, registered, offers. 478-3461, 3569 Happy Valley Road.

3-YEAR-OLD BLACK MARE, needs schooling. Best offer. Phone 479-3536 after 4 p.m.

BEAUTIFUL, BASICALLY BLUE stretch cotton plaid jacket, excellent condition. Size 14. 592-6093.

MUST SELL, SACRIFICE, 7-year-old throughbred gelding, with papers, 16.2 hands, offers 652-2006.

WANTED YOUNG MARE OR filly, with good disposition, reasonable, 658-8603.

STRAW, $1 BALE.
478-1876.

ANGUS COW AND CALF, HEREford-Angus steer. 652-1655.

POSTS AND POLES FOR FENCing 479-8181.

MUST SELL SADDLE HORSE. 478-4195.

WESTERN SADDLE AND TACK, like new. Phone 478-1690.

POLLED YEARLING DORSET ram for sale. 743-2633.

130 HEAVY EQUIPMENT AND MACHINERY

WANTED FOR PRIVATE USE, older model front-end loader, preferably on tracks. 477-6438.

WANTED GOOD USED GRAVEL truck and front end loader. Jordan River, 293-2067.

135 FARM IMPLEMENTS

MASSEY-FERGUSON FARM, lawn and garden tractors. Light construction machinery. Your local dealer.
M and H Tractor and Equip. Ltd.
6429 Pat Bay Hwy 652-1752

150 CARS FOR SALE

'59 VAUXHALL, IMMACULATE condition. 383-6200.

1963 AUSTIN 850 MINI STATION wagon, $325. 386-7256.

'57 VOLKSWAGEN GOOD RUNning order, radio, 592-2374.

1966 CADILLAC, FULL POWER, 479-4451, 479-2566, 3847 Carey Road.

150 CARS FOR SALE

GARDEN CITY
AUTO SALES LTD.
383-1931
"VANCOUVER ISLAND'S CORVETTE CENTRE"

1971 JAGUAR XKE ROASTER. FINISHED IN SOFT BLUE WITH CONTRASTING BLUE INTERIOR AND TOP. EQUIPPED WITH DOUBLE OVERHEAD CAM, 6-CYLINDER MOTOR, 4-SPEED TRANSMISSION, RADIO, WIRE WHEELS AND RADIAL TIRES. AN EXCEPTIONAL AUTOMOBILE.

1970 BUICK ESTATE WAGON EQUIPPED WITH V-8, AUTOMATIC, POWER STEERING, POWER BRAKES, RADIO, POWER WINDOW, AIR CONDITIONING, RADIAL TIRES AND ROOF RACK. FINISHED IN PALE YELLOW WITH WOOD PANEL SIDES. AN EXCELLENT WAGON FOR A LARGE FAMILY.

REMEMBER
AT GARDEN CITY
ALL CARS ARE SOLD
WITH 1973 LICENCE
PLATES

1965 VOLKSWAGEN CAMPER. THIS CAR IS EQUIPPED WITH FRIDGE, SINK, WATER TANKS, BEDS AND TABLE. FINISHED IN YELLOW AND CREAM. READY TO GO FOR THE LONG SUMMER AHEAD.

1972 CHRYSLER NEWPORT 2-DOOR HARDTOP. EQUIPPED WITH V-8, AUTOMATIC, POWER STEERING, POWER BRAKES, RADIO, VINYL ROOF, AIR CONDITIONING AND WHITE WALL TIRES. FINISHED IN EMERALD GREEN WITH MATCHING VINYL ROOF AND INTERIOR.

ALL CARS GOV'T TESTED FOR YOUR PROTECTION

"WARRANTY ON ALL CARS"

"MAKE YOUR OFFER TODAY"

"VANCOUVER ISLAND'S CORVETTE CENTRE"

GARDEN CITY
AUTO SALES LTD.

2978 DOUGLAS ST.

383-1931

XXXXXXXXXXXXXXXXXX
RM RM RM RM RM RM
XXXXXXXXXXXXXXXXXX

A good selection of reconditioned Ramblers 1964 to 1969. Safety tested. Clean and guaranteed.

Jack Batey, Tom Alexander
Gordie Strongman, Bob Allison
would appreciate
your call
385-8756

REG MIDGLEY MOTORS LTD.
736 CLOVERDALE AVE.
Next to ANC
American Motors Jeep

XXXXXXXXXXXXXXXXXX
RM RM RM RM RM RM
XXXXXXXXXXXXXXXXXX

1970 TOYOTA MK II
Station wagon. Automatic transmission, radio. Only 29,000 miles. Hard to get model at only $2295.
— ALSO —
1969 DATSUN
½-ton pickup with canopy, at only $1595. See or phone, STEW CUMBERLAND at EMPRESS PONTIAC BUICK GMC, 382-7121 or res. 479-3758.

WEEKEND SPECIALS

66 Dodge ½ ton	$847
62 Valiant	$179
64 Pontiac S-W	$392
63 Ford	$418
63 Pontiac Auto	$355
63 Acadian	$473
60 Chev	$ 79
62 Rambler	$129

PALM MOTORS LTD
854 Pandora 383-5252

1969 LINCOLN
MARK III
Premium condition, one owner, still under new car warranty.
Only $4,895
1120 Totem Lane
Phone 658-8907

NO INTEREST
62 Ford 500, At. $100 down
5 monthly payments $40
Instant "NO-RED-TAPE" Credit
PALM MOTORS LTD. 383-5252

61 AUSTIN CAMBRIDGE, 6 CYLinder standard. Leather upholstery, good condition. $250. 479-4305 or 592-0893.

1972 FORD 9-PASSENGER STAtion wagon, all options, excellent condition. 477-9374.

$2695
71 Ford custom 500 4-dr. Gem Motors, 385-4311.

'62 FORD GALAXIE, 4 DOOR, sedan, white, very good condition. $275. 647 Dupplin.

67 FORD FAIRLANE, GT 390 V-8, automatic. Excellent condition. $1,850. 386-1725.

70 DUSTER AUTOMATIC, GOOD condition, low mileage, new tires. $2,495. 386-2302 after 4.

'68 PONTIAC SEDAN, 21,000 miles. Estate sale. $2000. 479-5577.

1963 CHEVROLET, AUTOMATIC, good condition, $450. 383-6075.

'71 To

150 CARS FOR SALE

XXXXXXXXXXXXXXXXX
X X
X PETER POLLEN X
X FORD X
X X
XXXXXXXXXXXXXXXXX
XXXXXXXXXXXXXX
XXXXXXXXXXX
XXXXXXXX
XXXXX
XXX
X

BUY WITH CONFIDENCE FROM THE VALUE LEADER

1967 THUNDERBIRD, fully equipped $2595

1972 PINTO 2 door, automatic transmission, Radio. $2395

1970 FORD CUSTOM 2-door hardtop. V-8, automatic transmission, radio, power steering, power brakes. $2795

1972 MAVERICK 6 cylinder, automatic transmission, radio, power steering, vinyl top $2895

1972 CORTINA 4-door sedan. Automatic transmission, radio. $2695

1971 MERCURY Marquis 2-door hardtop, full power equipment $3895

1969 OLDSMOBILE Cutlass 4-door hardtop, automatic transmission, power steering, power brakes, radio. $2595

1967 BUICK Wildcat 2-door hardtop, de luxe equipped $1895

1967 DATSUN sedan. Spotless condition $1095

1972 GRAN TORINO 2-door hardtop, V-8, automatic transmission, radio, power steering, power brakes and factory air conditioning. $3695

1971 LTD BROUGHAM 2-door hardtop, automatic transmission, radio, power steering, power brakes, and factory air. $3795

1967 MUSTANG HARDTOP V-8, 3-speed transmission, radio $1695

1967 INTERNATIONAL Travelall $1395

1969 VIVA, automatic $1395

ALL SOLD WITH A WRITTEN 7-DAY MONEY-BACK GUARANTEE

PETER POLLEN FORD

1060 Yates St. — 384-1144

METRO TOYOTA
SIDNEY DIVISION

1967 MUSTANG, 289, 4-speed, radio.

1967 CHEVY NOVA, 6 cylinder, automatic, radio. One owner, low mileage.

1971 TOYOTA CORONA, 4-speed, radio

1965 VOLKSWAGEN De luxe coach, radio.

1970 TOYOTA MK II 2-door hardtop, 4-speed.

1969 THUNDERBIRD. Fully power equipped.

TRUCKS

1968 CHEVY STEPSIDE ½-ton, automatic.

1968 DATSUN pickup, 4-speed.

DRIVE TO SIDNEY AND SAVE!

METRO TOYOTA
BEACON AVE.
656-4311

'59 PONTIAC LAURENTIAN wagon, 8, automatic, good tires, engine, interior and exterior, new brakes, $400 cash or trade for smaller vehicle. 652-2688 or 592-9389.

1970 LINCOLN CONTINENTAL mark III, good condition, all conceivable extras. Still under new car warranty. Executive driven. Selling to go into business 592-2130.

'71 METEOR 500 HARDTOP, vinyl roof, power steering, brakes, under 9000 miles. New car at used car price. Call Don Foster at National Motors, 384-8174 or res. 477-5451.

68 FORD FAIRLANE SMALL V8 automatic, radio. Clean solid car. Overloads, new wide snows. Accept older car trade in cash. 743-2612.

NO INTEREST
64 Chev., SW., V-8, At. $150 down 4 monthly payments $50
Instant "NO-RED-TAPE" Credit
PALM MOTORS LTD. 383-5252

1963 VOLKSWAGEN STATION wagon. Rebuilt transmission, 2 new tires, tested, low mileage. Cash offers around $600. 386-8351. 9 a.m. to 9 p.m.

$2495
69 Plymouth Suburban 9-pass. wagon. Radio, auto., p.s., p.b. Gem Motors, 385-4311.

'56 VAUXHALL RUNS GOOD, sell Austin 850, new tires, all new parts for 1960 Chev 6, cylinder engine, 383-6016.

1972 CORTINA STATION WAGON, 6,000 miles, extra winter tires, radio. $2995. 652-3550.

62 CHEV STANDARD, TESTED Dec. 18, A-1 condition. $350. 652-1875.

'59 CHEV SEDAN, GOOD TIRES, radio, 6 standard, tested $250. 388-7080.

1964 FALCON, VERY GOOD, $540, willing to accept station wagon as trade-in. 479-1724.

1965 FORD CONVERTIBLE $450. 383-8987 after 6.

1972 SCAMP, FULLY EQUIPPED, 384-0478

1961 ACADIAN BEAUMONT 87,000 miles. 592-1775.

1956 FORD 2-DOOR. 479-8163 after 5 p.m.

150 CARS FOR SALE

XXXXXX XXXXXX XXXXXX
XXXXXX XXXXXX XXXXXX
XX XX XX XX XX
XX XX XX XX XX
XXXXX XXXXX XXXXX
XX XX XX XX
XX XX XX XX
XXXXXX XX XXXXXX
XXXXXX XX XXXXX

EMPRESS
PONTIAC-BUICK
GMC

1972 BUICK SKYLARK CUSTOM 4-DOOR HARDTOP. FULLY POWER EQUIPPED INCLUDING POWER WINDOWS AND FACTORY AIR CONDITIONING, YELLOW WITH SADDLE VINYL INTERIOR. $4595

1972 FIREBIRD 2-DOOR HARDTOP, V-8, AUTOMATIC TRANSMISSION, POWER STEERING, POWER BRAKES, RADIO. FINISHED IN METALLIC GREEN WITH BLACK INTERIOR. $4095

1966 OLDSMOBILE 88, 4-DOOR HARDTOP, V-8, AUTOMATIC TRANSMISSION POWER STEERING, POWER BRAKES, RADIO. FINISHED IN GOLD WITH FAWN INTERIOR. VERY CLEAN. $1395

1965 CHEVROLET IMPALA SS 2-DOOR HARDTOP, V-8, AUTOMATIC TRANSMISSION, POWER STEERING, POWER BRAKES, RADIO, BUCKET SEATS, CONSOLE SHIFT. FINISHED IN BLUE WITH MATCHING INTERIOR. $1095

1970 MAVERICK 2-DOOR SEDAN. 6-CYLINDER, AUTOMATIC TRANSMISSION. FINISHED IN RED WITH MATCHING PLAID INTERIOR. VERY CLEAN $1895

1968 FORD FAIRLANE WAGON, V-8, AUTOMATIC TRANSMISSION, POWER STEERING, RADIO. WHITE WITH BLUE INTERIOR. IDEAL INERMEDIATE WAGON. $2095

WE RUN A VERY SIMPLE BUSINESS

1968 DART 4-DOOR SEDAN, 6-CYLINDER, AUTOMATIC TRANSMISSION, RADIO. FINISHED IN YELLOW WITH BLACK VINYL INTERIOR. HARD TO FIND CHRYSLER PRODUCT. $1595

1970 TOYOTA MK II WAGON. 4-CYLINDER, AUTOMATIC TRANSMISSION, RADIO. FINISHED IN GREY. IDEAL SMALL SIZED WAGON. $2295

1971 TEMPEST T37 4-DOOR SEDAN. V-8 AUTOMATIC TRANSMISSION, POWER STEERING, POWER BRAKES, RADIO. FINISHED IN ROSEWOOD WITH FAWN INTERIOR. PRICED TO SELL AT $3095

1969 BUICK GS 400 2-DOOR HARDTOP. AUTOMATIC TRANSMISSION, POWER STEERING, POWER BRAKES, RADIO. BUCKET SEATS, CONSOLE SHIFT, RADIAL PLY TIRES. FINISHED IN BRONZE WITH SADDLE INTERIOR. A LOVELY CAR AT $2895

1970 PONTIAC CATALINA 2-DOOR HARDTOP. V-8, AUTOMATIC TRANSMISSION, POWER STEERING, POWER BRAKES, RADIO. PREMIUM TIRES. FINISHED IN BLUE WITH MATCHING INTERIOR TRIM $2995

1971 CHEVROLET IMPALA 2-DOOR HARDTOP V-8 AUTOMATIC TRANSMISSION, POWER STEERING, POWER BRAKES, RADIO. FINISHED IN METALLIC LIME GREEN WITH BLACK BROCADE INTERIOR. VERY CLEAN UNIT $3395

1970 DATSUN PICKUP AND CANOPY. 4-SPEED TRANSMISSION. PACKAGE PRICE $1595

1972 G.M.C. ¾-TON PICKUP. 6 CYLINDER FINISHED IN GOLD WITH CREAM INTERIOR. COMPLETE WITH 9' CAMPER. TOTAL PURCHASE PRICE, AN UNBELIEVABLE $3995

1972 G.M.C. 5500 SERIES TRACTOR, SHORT WHEEL BASE, DUAL WHEELS, FIVE SPEED TRANSMISSION, TANDEM REAR AXLE, WIDE MIRRORS. TESTED AND READY TO GO. $5295

AT
EMPRESS
PONTIAC-BUICK
382-7121
DRIVE IN OFF TOPAZ
2867 DOUGLAS STREET

150 CARS FOR SALE

DRIVE
WITH A SMILE
TO
ENSIGN
CHRYSLER PLYMOUTH'S

SALE PRICES
ON
1972
PLYMOUTH VALIANT
SEDANS

Equipped With
Special Deluxe Packages

— Vinyl roof
— 225 Hi-Perf. 6 cyl. motor
— Automatic transmission
— Power steering
— Power disc brakes
— Custom AM. radio
— Rear window defogger
— Whitewall tires
— Undercoat
— Deluxe wheel covers
— Remote control mirror
— Bumper guards
— Body protection Mldg.

These low mileage cars carry the balance of the factory new car warranty and would have a replacement value of over $4200.

BUY NOW
AT
$3494
SALE PRICE

No down payment
Low monthly payments with
Up to 48 Months to
Pay

USED COMPACTS

64 ACADIAN
65 COMET
65 VALIANT
65 FAIRLANE
66 VALIANT
69 BARRACUDA
70 DUSTER 340

ENSIGN
CHRYSLER PLYMOUTH
DOWNTOWN
YATES AT COOK
386-2411

DE PAPE
MOTORS

REMEMBER
IF YOU BUY BEFORE
SEEING US YOU MAY
HAVE PAID TOO
MUCH

72 CHARGER
2-door coupe in showroom condition. Automatic, power steering, power brakes, radio, 400 V-8, polyglass tires with only 6000 miles. Balance of factory warranty $3695

70 COUGAR
Very sharp in fire engine red with black vinyl roof and contrasting interior. Console automatic, 351 V-8, power steering, power disc brakes, radio, rear defroster. A one owner with 32,000 miles. Balance factory warranty $3095

69 LINCOLN
CONTINENTAL
An immaculate 2-door hardtop in fantastic condition, features rich all leather interior, automatic, power steering, power brakes, power windows, two 6-way power seats, AM-FM stereo radio. Air conditioning, power trunk release. New tires all around, only 38,000 well maintained miles. $4795

68 CADILLAC
SEDAN DE VILLE
Truly a magnificent automobile. This one owner 4-door features automatic, power steering, power brakes, power windows, 6-way power seat, air conditioning, cruise control, AM-FM radio, new radial tires. Finished in deep green with black vinyl roof. $4495

68 FORD LTD WGN.
Very clean 10-passenger wagon. White with simulated wood siding, custom roof rack. Automatic, power steering, power brakes, radio. Good rubber, only 48,000 well cared for miles. $2695

68 FIREBIRD
350 V-8, 4-speed, radio, buckets, radials $2295

66 CHRYSLER
4-door hardtop, automatic, power steering, power brakes, radio. Local owner traded, very good condition. $1595

65 PONTIAC PARISIENNE
One owner 2-door hardtop, 283, V-8, automatic, power steering, power brakes, radio. Very clean car $1195

65 CHRYSLER
2-door hardtop, automatic, power steering, power brakes, radio. Rear defroster, radial tires. One owner local car. $1395

MANY, MANY MORE
GOOD BUYS
TO CHOOSE FROM

DE PAPE MOTORS LTD.
847 YATES 384-8035

NO INTEREST
65 Corvair Monza Ht. $250 down 8 monthly payments $50
Instant "NO-RED-TAPE" Credit
PALM MOTORS LTD. 383-5252

$295
62 Rambler s. wagon, auto. Tested. Gem Motors, 385-4311.

'63 PARISIENNE 4-DOOR HARDTOP, power steering, brakes, tested, 1 owner, $775. 478-4164.

1962 DODGE DART, V8 AUTOMATIC, power steering, runs good. $390. 656-4802.

1970 VOLKSWAGEN BUG, DE luxe model, 1600 c.c., best offers. 477-2270.

'56 DODGE WAGON, GOOD tires, runs well, $100, as is. 385-8082, 479-3941.

64 METEOR STATION WAGON, just passed test. $500. 60 Karmann Ghia, $600. 388-6015.

64 VALIANT CONVERTIBLE, V-8, automatic. Must sell this weekend. $650 or offers. 386-0798.

'61 CHEV IMPALA, 2 DOOR hardtop, V-8, mags, new tires, just tested, 477-6588.

1967 2-DOOR HARDTOP, LOADED. $1550. Evenings 384-9678.

150 CARS FOR SALE

M
A
Z
HORWOOD
A

SALE
SALE
SALE

72 MAZDA ROTARY Rx2

71 VOLKSWAGEN S.W. automatic.

71 DATSUN pickup, canopy.

71 MUSTANG convertible, P.S., P.B., AT.

70 DUSTER 340 Ht.

70 AUSTIN Maxi S.W.

70 MAZDA 1800 At.

70 DART Swinger At. P.S. P.B., Radio.

69 CORTINA 1600.

69 DATSUN 510 At.

69 GMC ¾-Ton, V8 At.

69 FORD ¾-Ton, At., with FIBERGLASS TRIMASTER camper.

69 MAZDA 1200 sportcoupe.

68 BEAUMONT S.W. V-8, At.

67 MUSTANG

67 ACADIAN wagon

67 HILLMAN Arrow

67 FALCON sedan

66 INTERNATIONAL 4x4.

66 AUSTIN 1100

66 VOLKSWAGEN

66 IMPALA 4-dr. Ht.

65 BEAUMONT V-8, At.

65 VOLKSWAGEN Beetle

64 RAMBLER auto.

64 PONTIAC At. P.S., P.B.

64 DODGE AT., P.S., P.B.

64 ANGLIA 105E

63 COMET Auto.

60 MERC. pickup.

HORWOOD MAZDA—
385-1451
Johnson and Blanshard

JANUARY CLEARANCE SALE Continuing. 1969 M.G. Midget; 1966 Sunbeam Alpine, hard and soft tops; 1965 Hillman Husky Station Wagon; 1962 Volvo 544; 1965 Comet Convertible; 1964 Comet hardtop; 1960 Karmann Ghia; 1961 Chev wagon; 1957 Chev Hardtop, mag wheels, Hurst Shift. Good older models wanted, English preferred. Haldin Motors Ltd., 1500 Blanshard, 384-6713.

1967 CAMERO CONVERTIBLE, 327, 300 h.p., automatic transmission, power steering, power brakes, AM-FM radio. Consider offers near $1450. Can be seen at 994 Gorge Road East, Unit E.

'69 FALCON STATION WAGON. Automatic. Power steering and brakes. Snow tires. A-1 condition. Low mileage. Call Don Foster at National Motors, 384-8174 or res. 477-5451.

SAVE $700
1972 Mazda 1800 station wagon. Was $3295, asking $2595. Top condition. 12,000 miles only. Will consider larger car in trade. Can provide bank financing. 479-7505.

'68 BUICK SKYLARK, 2 DOOR, hardtop, power steering, excellent condition, 22,000 original miles, asking $2,400. Phone 656-4539 after 6 p.m. or all day Saturday or Sunday.

URGENT. MUST SELL!
1967 Beaumont, custom, 2-door hardtop, 6 cylinder, automatic, power brakes and steering, radio, one owner, premium condition. $1795. 477-4434.

SKYLARK
Medium size de luxe 1965 Buick, 4-door, sedan, low mileage, power steering, brakes and radio. All in A-1 condition. $1295. 479-6087.

'65 FALCON, TOP CONDITION, tested $550. '67 Cortina station wagon, automatic and discs, low mileage, excellent condition. $800. 658-5293.

1968 FORD FAIRLANE, 2 DOOR hardtop, 390 automatic. A very powerful machine for only $895. Art's Car Sales, 310 Bay Street, 383-8302.

'66 IMPALA SS 396 TURBO HYdromatic, all options, good condition, vinyl roof, '73 plates, only $1195. 385-5854.

LEAVING COUNTRY. MUST sell '65 Comet, 4-door sedan 289, 3-speed on floor, $675 or best offer. 382-1728.

BEAUTIFUL '70 VW. Excellent condition, new paint, many extras. Offers. 384-2481 after 6 p.m.

1964 SPORT COUPE GHIA, RARE model 1500, nice shape, $795. 478-7321.

'71 DODGE COLT, EXCELLENT condition, best offer accepted. Phone 385-1127.

1969 VOLKSWAGEN DELUXE bug, new paint, exhaust; cash or trade. 656-4375.

1967 CORTINA 2-DOOR, RADIO, new brakes. Tested. Offers only. 385-6502, Pete.

1966 STATION WAGON. TOYOTA Crown. 4-speed standard shift. Good condition. 656-2338.

1965 FALCON 4-DOOR 6-CYLINder standard, reliable transportation. $550. 385-3936 evenings.

1966 CHRYSLER NEW YORKER, everything power, snow tires, excellent car for trailer. 598-4760.

61 VAUXHALL 6, GOOD CONDITION, tested. $250 or offers. 479-1080.

61 CHEV HARDTOP, RUNS good, tested. 57 Volkswagen, runs good, tested. 383-0683.

'61 ENVOY STATION WAGON, running order, $100. 479-6110 after 6.

1959 PONTIAC, $200 OR BEST offer. Tested Phone evenings 388-6162.

$695
65 Comet 2-dr., red and white, Gem Motors, 385-4311.

63 VOLKSWAGEN, TESTED, $350 or offers. 385-6450.

1966 CORTINA WITH NEW motor, $950. 385-0651.

1968 CHARGER 413 4-SPEED. Asking $2200. Phone 656-1162.

'58 VAUXHALL. MINT CONDITION, $245. Phone 385-5860.

'65 OLDS F85, 2 DOOR TOP CONDITION. $975. 385-5860.

'64 DODGE POLARA, RUNNING or parts. Must sell. 382-5209.

'67 VIVA, GOOD CONDITION, tested. $565. 592-6456.

1951 FORD, TESTED, GOOD shape, $300 or best offer. 598-2127.

'69 DODGE DART, GT CONVERTIBLE, Immaculate. 478-2456.

150 CARS FOR SALE

SSSSSSSSSSSSSSSSSSSSSSS
&
HHHHHHHHHHHHHHHHH

FRESH!! HARD
TO GET USED TOYOTAS

1972 TOYOTA 1600 station wagon. 6,500 miles, standard shift, radio $2545

1971 TOYOTA MK II, 4-door sedan, automatic transmission. One owner $2495

1970 TOYOTA CROWN, 6 cylinder, automatic $2495

1970 TOYOTA MK II 4-door, 4-speed, standard transmission. $1995

1969 TOYOTA CROWN, automatic transmission, 18,000 miles $2395

DOMESTICS and IMPORTS

1972 DATSUN 510 station wagon. 17,000 miles $2495

1971 MAZDA Rotary $1995

1969 DATSUN 4 door, 18,000 miles $1595

1968 PONTIAC Parisienne 4 door hardtop. V-8, power steering, power brakes $1895

1967 PONTIAC Parisienne 2-door hardtop $1595

1964 VAUXHALL station wagon, clean automobile $595

1967 CHEVROLET V-8 sedan $1495

1966 CHEVELLE 4 door hardtop. V-8, automatic $1195

1965 VALIANT convertible $650

1967 SUNBEAM, automatic transmission $795

1965 V.W. Beetle $895

1962 MINI COOPER, new radial tires, radio, rebuilt trans. A-1 shape $995

1964 CHEVROLET, V-8, automatic $695

1961 FALCON station wagon $395

MANY MORE where MORE
TOYOTAS ARE SOLD!

SAUNDERS & HITCHMAN

2040 Cadboro Bay Rd.
at Fort and Foul Bay
592-2471

SSSSSSSSSSSSSSSSSSSSSSS
&
HHHHHHHHHHHHHHHHH

GORDON HEAD SHELL SERvice, McKenzie at Shelbourne. 1954 Buick, needs auto trans. '48 Chev, needs TLC. What offers. 477-1875.

STATION WAGON, 1970 CHEVROlet, Townsman, 6 passenger, turbo, radio, 1 owner. Good rubber. $2,995. 479-4588 or 384-9911.

1970 DODGE, ¾ TON, PICKUP, heavy duty. Best reasonable offer takes. Phone Jerry at Cornell. 385-5777.

1973 PINTO SQUIRE STATIONwagen, automatic, radio. Best reasonable offer takes. Phone Jerry at Cornell. 385-5777.

1967 OLDSMOBILE DELTA 88, 2-door hardtop, fully equipped, excellent throughout, only $1475. 478-5821.

1967 METEOR RIDEAU, AUTOmatic, power brakes, radio. Clean. Good condition. Only $1250. Can be financed. Call 479-7588.

1961 TRIUMPH HERALD SEDAN. Good body, needs brakes to be mobile. Good for parts. Highest offer. Phone 477-3228.

'64 PLYMOUTH, 4-DOOR HARDtop, V-8, automatic, power brakes tested, good condition, asking $300, call 388-6957 anytime.

1960 AUSTIN WESTMINSTER 4-door sedan, 6-cylinder, automatic, radio. $500 or best cash offer. 385-9861.

1967 BARRACUDA, V-8 AUTOmatic, power steering. Red with black interior. Phone 477-1784. Ask for Ken.

1960 BORGWARD WILL KEEP you in long supply of parts. 383-6477.

1964 VW BEETLE. RADIO. SNOWtires. Excellent transportation. $575 or nearest offer. 592-1173.

1966 CHEVELLE MALIBU SS 427, 4-speed, etc. Immaculate, leaving country, offers. 382-5857.

'58 CHEV BEL AIR SEDAN. Chromies, thrush, V-8, $350. 652-3016 anytime.

69 OLDS, 442, AUTOMATIC, MUST sell, $2,295. 69 Austin, 1100, $795. 386-2408 or 598-4378.

'58 VOLKSWAGEN, RUNS WELL, cash offers to $175. 1-1131 Grant Street.

'65 VOLKSWAGEN BEETLE, REconditioned motor, new brakes, radio, $695. 477-8234 after 6 p.m.

1965 PONTIAC 4-DOOR HARDTOP V-8, power steering, power brakes, tested. $550. 385-1591 or 383-6891.

1964 VALIANT 4-DOOR, 6 STANdard, clean, $425. 385-1591 or 383-6891.

'63 CHEV, 4-DOOR AUTOMATIC, radio. Best reasonable offer takes. Phone Jerry at Cornell. 385-5777.

PRIVATE SALE. 1960 RAMBLER station wagon, $110. 1956 Metropolitan, offers. 479-6494.

BODY MAN SPECIAL. '64 XL 390 4-barrel, console, bucket seats, mags. 388-7041.

'67 CHEVELLE SS 396, IMMACUlate condition. 386-9268.

1967 MUSTANG, 4 SPEED, WITH extras. $1700. 478-4489.

283 4-BARREL MANIFOLD AND carb. $50. 477-6588.

MUST SELL. '67 MUSTANG. ASKING $1900. 386-7067.

'71 PLYMOUTH 9 PASSENGER wagon, $3900. 479-7779.

PARISIENNE 65 2-DOOR HARDtop. Private sale. 477-9368.

1973 CHEVELLE MALIBU 4-door hardtop. Phone 478-4727.

'61 CONSUL, $225. 658-8603.

150 CARS FOR SALE

McCALLUM MOTORS
DATSUN — VOLVO

COLWOOD DIVISION
COLWOOD CORNERS
478-5622

1973 DATSUN '610' 2 door hardtop, automatic transmission

1973 VOLVO station wagon. 4 speed, radio. Dark green, only 2,400 miles.

1972 DATSUN 510 2 door, automatic.

1972 DATSUN 1200 Fastback.

1972 DATSUN sport truck and canopy.

1971 DODGE COLT, 2 door hardtop. 4 speed, radio. Only 22,000 miles.

1969 FORD LTD. 2 door hardtop. Fully equipped, vinyl roof.

1971 DATSUN 1200, radio, 22,000 miles.

1970 FORD TORINO 2 door hardtop, V-8, automatic, power steering, power brakes, radio, vinyl roof.

1967 MUSTANG hardtop, V-8, automatic

1972 DATSUN 1600, 2 door automatic transmission, radio.

1971 DATSUN pickup and canopy, radio. Only 18,000 miles.

1969 FORD RANCHERO. Fully equipped, radio

1967 DATSUN 4 door, radio

1964 FORD custom 4 door sedan. V-8, standard.

1963 MERCURY MONTEREY 2 door hardtop. V-8, fully equipped.

1972 DATSUN 510 2 door sedan 4 speed, radio, red.

1969 VOLKSWAGEN, radio.

1971 CORTINA 4-speed, radio.

1961 COMET station wagon. Real clean, 6 cylinder automatic.

1964 RAMBLER AMERICAN 330. 6 cylinder, rebuilt engine.

1969 RENAULT, also in new car condition.

BANK RATE FINANCE

ALL CARS TESTED

McCALLUM MOTORS
DATSUN — VOLVO
COLWOOD DIVISION
478-5622

WORLD OF PLEASURE
S-P-E-C-I-A-L-S
62 Mercury 2-dr. Ht. Needs work—as is $ 86
61 Chev sedan Reg. $300—today $198
66 Ford Gal. convert. Reg. $1200—today $994
65 Chev. Imp. Ht. Reg. $1200—today $997
70 Austin Mini Reg. $1300—today $1096
69 Envoy sedan Reg. $1400—today $1195
70 Viva G.T. Reg. $1500—today $1299
71 Datsun sedan Reg. $1800—today $1696
72 Mazda pickup Reg. $2300—today $2193
69 Cadillac de Ville Reg. $4450—today $3990
Pearson
W-O-R-L-D
of
P-L-E-A-S-U-R-E
386-8424 3388 Douglas 382-2222
"Next Red Lion"

J. C. MOTORS LTD.

'72 VEGA Hatchback, 4 sp. $2495
'71 DATSUN 1200 Fast Back $1795
'71 MONTEGO Ht. V-8, At. $2995
'71 CHARGER V-8, At. $3095
'70 CHEV Impala Ht. V-8. $2795
'70 TOYOTA Corona, auto. $1895
'70 PONTIAC Ht. V-8, At. $2695
'69 COUGAR Conv't. $2695
'69 BUICK Wildcat Ht. $2695
'68 CORTINA 1600 Tudor $1095
'68 AUSTIN 1100 Sedan $ 995
'64 RAMBLER V-8, standard $ 395
'59 PONTIAC Wagon V-8, at $ 95

837 YATES, 384-0921

RARE MODEL GTX
440, 4-speed, radio, reverb, custom-paint and wheels. $2,395, firm. Will consider reasonable trade. 478-7511, 479-2343, Mike.

1962 VOLKSWAGEN BEETLE, new tires and paint. Inspected and runs well. $550. Armitage Shell, Fort at Yates.

1972 CADILLAC COUPE DE Ville. Asking $7,900. Consider trade. Cadboro Bay Service, 477-2102.

1967 COUGAR XR7, 390, 4-SPEED, new tires, chrome wheels and much more. $2195. Art's Cars Sales, 310 Bay St., 383-8302.

'69 METEOR RIDEAU 500, 2-door hardtop, power steering, power brakes, vinyl roof, low mileage. 652-2049.

1965 METEOR CONVERTIBLE, needs little work. View at 3850 Merriman Dr. $300, or closest offer.

1971 TOYOTA COROLLA, GOLD, black vinyl top, 10,000 miles $1395. 477-5977.

'58 CHEV STATION WAGON, good condition. Tested till September '73. 382-8577.

1964 DODGE POLARA V-8, AUTOmatic. $750. 658-5675.

1959 METROPOLITAN, TOP CONdition, low mileage, $325. 479-2671.

'68 VIVA FOR SALE, RADIO, $900 or best offer. 386-6419.

1966 VOLKSWAGEN VAN, NEW motor. 478-3364.

1963 CADILLAC CONVERTIBLE, must sell. $673, 385-1591 or 383-6891.

1961 RENAULT, 8 TIRES, RUNS. $75 as is, 90 Dallas Rd. 384-4685.

'61 VAUXHALL 4-DOOR SEDAN. Needs clutch. $75. 656-2548.

1961 CORVAIR, TESTED. GOOD little car. $175. 385-1207.

1962 CHEV, RUNS, TESTED, good for parts. $60. 477-4571

1969 OLDSMOBILE CUTLASS. Excellent shape. 478-5112.

150 CARS FOR SALE

XXXXXXXXXXXXXXX
XXXXXXXXXXXXXXX
XXXXXXXXXXXXXXX
XXX
XXX
XXX CORNELL
XXX "CHEVROLET
XXX COUNTRY"
XXX
XXX
XXXXXXXXXXXXXXX
XXXXXXXXXXXXXXX
XXXXXXXXXXXXXXX

"PUTTING YOU FIRST
KEEPS US FIRST"

CLEAROUT 1972 COMPANY CARS
SAVE UP TO $1100

Stock No. 58 — 72 OLDSMOBILE 88 2 door hardtop, V-8 automatic transmission, power steering, brakes, radio, rear defogger, bumper guards, underseal plus other options.
NEW CAR PRICE $5523
NOW $4376
SAVE $1147

Stock No. 343 — 72 OLDS CUTLASS SUPREME 2 door hardtop, V-8 automatic, power steering, power disc brakes, radio, underseal, mouldings
NEW CAR PRICE $4935
NOW $4130
SAVE $ 805

Stock No 49 — 72 CHEV IMPALA 2 door coupe V-8 automatic transmission, power steering, power disc brakes, radio, clock, rear defogger, vinyl roof, fender skirts underseal, rear speakers.
NEW CAR PRICE $5368
NOW $4255
SAVE $1013

Stock No 561 — 72 CHEVELLE MALIBU 2 door hardtop. V-8 automatic transmission, power steering, brakes, rear defogger, radio, clock, underseal, tinted glass.
NEW CAR PRICE $4532
NOW $3765
SAVE $ 767

Stock No 366 — 72 CHEVELLE MALIBU 2 door hardtop. 350 V-8 automatic transmission, power disc brakes, power steering, radio, vinyl roof, underseal, sport wheel
NEW CAR PRICE $4861
NOW $3994
SAVE $ 867

Stock No 724 — 72 VEGA 2 door coupe, automatic transmission, radio, wheel covers, underseal, custom interior, perf. axle, whitewalls, disc brakes.
NEW CAR PRICE $3112
NOW $2735
SAVE $ 377

CORNELL CHEV-OLDS
3050 DOUGLAS STREET
(Opp. Mayfair)
385-5777 — 'til 9 p.m.

'72 TOYOTA PICKUP, '72 INT. Scout, '71 GREMLIN, '70 TOYO; '63 VANGUARD 16' trl.; MOTORCYCLES and CARS in TRADE
LES BLOW'S
(BRITISH MOTORS)
2940 DOUGLAS
384-7843

NO INTEREST
66 Envoy, mint condition. $250 down 8 monthly payments $50
Instant "NO-RED-TAPE" Credit
PALM MOTORS LTD., 383-5252

LEAVING CITY MUST SELL
'65 VALIANT, AUTOMATIC, radio, tested, low mileage, good condition, $795 or offers. 1640 Cedar Hill X Road, 477-9166

'72 VOLKSWAGEN VAN, RADIO, 85 h.p. motor, only 5000 miles. New car warranty. Priced to sell. Trades accepted. 477-9166 or 1640 Cedar Hill Cross Roads.

REPOSSESSED '65 FORD GALAXIES, $400. '69 Bonneville Triumph, best offers. 386-2407 or 592-1948, Larry.

1962 PONTIAC CATALINA, 394 cubic inch, new tires, new brakes, motor recently overhauled. Asking $600. 388-4671.

'55 CHEV 2 DOOR HARDTOP, power steering, power brakes. Excellent condition. $950 or offers. 479-2800, 652-1779 Sundays.

'68 FORD RANCH WAGON. ROOF rack, V-8 automatic. Power steering, power brakes. $1475. Phone 385-5956.

1960 VAUXHALL IN GOOD CONdition. $150 or nearest offer. No. 1, 1190 Rock St. 385-6450.

$2695
70 Ford Econoline V-8, 300 Gem Motors, 385-4311.

'67 FORD GALAXIE 500 2-DOOR hardtop, good condition, power steering, power brakes. 383-6805.

'68 ENVOY EPIC, LOW MILEage, $800. 477-4984.

'71 TOYOTA, $1300, GREAT CONdition. 479-7847.

1963 ACADIAN CONVERTIBLE, small six automatic $400. 388-9628.

MUST SELL, 55 VOLKSWAGEN, tested, highest offer. 383-5329.

'67 VOLKSWAGEN BEETLE, DE luxe, bargain at $1,000. 385-2696.

'69 CAMARO SS 350, 4-SPEED, A-1, 477-1569 after 6:30 p.m.

'63 OLDS F85, BUCKET SEATS. Phone 385-5860.

'65 METEOR HARDTOP, FULLY powered. $675. Phone 385-5860.

150 CARS FOR SALE

XXXXXXXXXXXXXXX
XXXXXXXXXXXXXXX
XXXXXXXXXXXXXXX
XXX
XXX
XXX CORNELL
XXX "CHEVROLET
XXX COUNTRY"
XXX
XXX
XXXXXXXXXXXXXXX
XXXXXXXXXXXXXXX
XXXXXXXXXXXXXXX

CCCCCCCCCCCCCCCCC
VICTORIAN DAYS
SOAP BOX DERBY
ENTRY FORMS
AVAILABLE IN
OUR SHOWROOMS
CCCCCCCCCCCCCCCCC

1972 LE MANS 2-DR. H.T.
1972 VOLKSWAGEN, 4 SPEED
1972 VEGA HATCHBACK
1971 MARQUIS 2 DR. HARDTOP
1971 TOYOTA CROWN WGN 6 A.T.
1971 OLDS. CUTLASS H.T.
1971 VEGA 2 DR., A.T.
1971 PONTIAC LE MANS H.T.
1971 PINTO A.T. RADIO

1970 HORNET, RADIO
1970 IMPALA 2 DR. H.T.
1970 TOYOTA SPRINTER
1970 PONTIAC CATALINA.
1970 CORTINA A.T., RADIO
1970 CHEVELLE 2 DR. H.T.
1970 VW BEETLE

1969 DATSUN WGN.
1969 DODGE MONACO
1969 VOLKSWAGEN, RADIO
1969 OLDS. 88 2 DR. H.T.
1969 VIVA S.L.
1969 IMPALA 4 DR.
1969 BUICK WILDCAT H.T.

1968 EPIC WAGON
1968 BEAUMONT 2 DR. H.T.
1968 CORTINA WGN.
1968 BUICK SPECIAL 4 DR.

1967 CHEVELLE 4 DR.
1967 TOYOTA CORONA
1967 CHEVELLE 4 DR.
1967 GALAXIE 500 4 DR.
1966 MERC. PARKLANE

1966 METEOR 4 DR.
1966 IMPALA 4 DR. H.T.
1966 FORD CUSTOM 500
1966 VW. 1500 S. WGN.

1965 VALIANT 4 DR.
1965 IMPALA SS. H.T.
1965 PONTIAC 2 DR. H.T.

1964 FORD GALAXIE 4 DR.

1962 CHEVROLET 4 DR.
1962 SUNBEAM ALPINE H.T.

TRUCKS

1972 CHEV ¾ TON P.U., CANOPY
1970 DODGE ¾ TON A.T.
1970 GMC ½ TON P.U.
1968 GMC WINDOW VAN
1968 CHEV. ½ TON L.W. BOX
1968 CHEV. WINDOW VAN
1965 DODGE ½ TON P.U.
1964 CHEV. ½-TON V-8

CORNELL CHEV-OLDS
3050 DOUGLAS STREET
(Opp. Mayfair)
385-5777 — 'til 9 p.m.

IMPORT STATION WAGON—PRIVATE
72 Datsun, 4 door, 4 speed, radio and 8 track stereo combination. New winter tires and trailer hitch. Seat covers, floor mats. Immaculate. $3,300 new, 4,700 miles. Now $2895. Reason for selling need truck. 479-4002.

1971 CHEV IMPALA
2-door hardtop, V-8, automatic, power steering, brakes and radio. Light green, only $3395. See STEW CUMBERLAND at EMPRESS PONTIAC, BUICK, GMC, 382-7121 or Res. 479-3758.

1 OWNER, 1969 TOP LINE METEOR Montcalm, 9-passenger station wagon. Excellent condition, low mileage, completely overhauled. Must be seen to be appreciated. $2,920. 592-6231, 592-6367.

REPOSSESSIONS
1967 Ford Mustang 6-cyl. 2-dr.
1965 Chev Impala 2-dr., htop, V-8.
BEST OFFER. 384-9371

1967 SUNBEAM ALPINE, NEWLY rebuilt 1722 cc engine, 1 pair mags, hardtop, new shocks and tires, $950. 388-6832.

SACRIFICE '51 PONTIAC, SECond owner. A sturdy old car, safety checked. Best offer by Jan. 21. 658-8444.

1968 PONTIAC PARISIENNE STATion wagon, new tires, well looked after, $2,100. However I am open to offers. 388-6304.

MUST SELL
Very clean '69 Envoy S.L. Only 17,000 miles. $1150. 477-1569 after 6:30 p.m.

1972 510 DATSUN 2 DOOR STANdard transmission, radio, radial tires. $2000 or best offer. 388-7966 after 5.

'67 PONTIAC STATION WAGON, 8 automatic. Full power. Best reasonable offer takes. Phone Jerry at Cornell, 385-5777.

1964 VALIANT, SLANT 6 STANdard. Good mechanical and body shape. Reliable transportation. Offers. 383-3371.

1966 GMC ½ TON PRICE, 2-DOOR operation, V-8 automatic, Buckets, console radio, tested. Excellent condition $1000. Dealer, 382-8670.

1969 DODGE SWINGER 340 AUtomatic, mags, radials, 40,000 miles. 479-5811.

'67 CHEV, AUTOMATIC, 6, EXcellent condition. $950, best offer. 384-8266.

'65 CHEV., 6 CYLINDER AUTOmatic, tested till January '74. $650 or best offer. 383-5117.

$1795
67 Ford XL convertible, loaded. Gem Motors, 385-4311.

FAMILY NO LONGER REquires two cars. '67 Ford Fairlane. $1300. 592-9797.

'60 CH

150 CARS FOR SALE

METRO

TOYOTA

LTD.

73 CHALLENGER RALLY

72 CELICA, 7,000 MILES

72 TOYOTA MK II, AUTO.

72 CHALLENGER SPORTS HTP.

72 FORD 4x4. 350 V-8, 4,000 MILES.

72 HILUX P.U. CANOPY

72 GRAN TORINO HTP.

71 CHEVY NOVA

71 V.W. BUS

71 DATSUN 240-Z

71 DATSUN 510 SEDAN

71 SKYLARK HTP.

71 CHARGER

71 MUSTANG "GRANDE"

71 FIAT 850 CNVT.

70 VAUXHALL AUTO.

70 SUNBEAM AUTO.

70 FORD BRONCO 4x4

70 MAVERICK AUTO.

70 DATSUN WGN.

70 ROVER 2000 T.C.

69 ROVER 2000 T.C.

69 DATSUN WGN AUTO

69 MGB

69 CHEVELLE WGN. AUTO

69 COUGAR HTP. AUTO

69 GALAXIE HTP.

69 MUSTANG 4 SPD.

69 DATSUN 510

69 CORTINA 1600 AUTO.

69 ACADIAN S.S. COUPE

69 MUSTANG HTP. AUTO

68 CORTINA 2-DOOR

68 PONTIAC HTP.

68 FAIRLANE AUTO.

68 VOLVO 144S

68 BUICK SKYLARK

67 COUGAR 2-DR. H.T.

67 TOYOTA CROWN WGN.

67 FIREBIRD 400 HTP.

67 OLDS CUTLASS H.T.

67 BUICK WILDCAT

67 CHEVELLE HTP.

67 THUNDERBIRD

66 VW FASTBACK

65 XL CONVT.

65 ACADIAN SEDAN

64 VALIANT WGN. AUTO.

64 VOLKS BEETLE

ABOVE UNITS ARE FULLY RECONDITIONED AND GOV'T SAFETY INSPECTED FOR YOUR PROTECTION.

100% Financing Available

Remember at METRO all reasonable offers will be accepted.

METRO TOYOTA LTD.

624 FINLAYSON
VICTORIA SIDNEY
386-3516 656-4311

BRIAN HOLLEY MOTORS

LOW PRICED TRANSPORTATION

1964 ENVOY EPIC, radio, 36,000 miles $595

1962 FALCON 4-door sedan 6-cylinder, standard $395

1962 CORVAIR 4-door, radio, automatic $245

1961 METEOR 4-door, V-8, automatic $185

1966 PONTIAC 4-door sedan, 283, V-8, automatic, radio. Tested till Nov. 1973 $685

1962 CHEVY II 4-door 6-cylinder, automatic, very clean car $675

BRIAN HOLLEY MOTORS

VOLVO—FIAT—LOTUS

Service—Parts—Sales

12 HOURS DAILY
8 A.M. TO 8 P.M.

3319 Douglas at Cloverdale
Phone 384-1161

YOU CAN QUALIFY
to buy or lease
a new car
FOR $73 DOWN
AND $73 MONTHLY
Phone now for
Jerry Novak
385-5777
CORNELL CHEV OLDS

NEW OR USED CAR?
PHONE
BILL DECKER
SUBURBAN MOTORS
386-6131 382-9821

1971 TOYOTA CROWN WAGON, 14,800 miles. $3,000. Will consider trade. 477-3235 after 6.

'66 F85 OLDSMOBILE 2-DOOR V-8, automatic, good running condition. $1000 or best offer. 386-7388.

65 SUNBEAM IMP, 4-SPEED, $250. 382-9713

1966 CADILLAC, FULL POWER, any reasonable offer. 479-4451.

69 TORINO, 390 AUTOMATIC, IMmaculate, low mileage. 478-6378.

150 CARS FOR SALE

DOUGLAS

VOLKSWAGEN
PORCHE
AUDI

YOUR LARGEST
VOLKSWAGEN
DEALER
ON THE-ISLAND

PREMIUM SELECT USED CARS

72 TOYOTA Pickup with canopy. Radio, low miles. $2795

72 VOLKSWAGEN 411 wagon, automatic transmission, radio $3595

71 CAPRI 1600 coupe $2295

71 VOLKSWAGEN Super Beetle $1895

71 MAZDA hardtop rotary $2295

71 VOLKSWAGEN window van, radio $2895

70 VOLKSWAGEN panel van $2395

71 FORD ½ ton V-8, automatic transmission, radio $2095

70 VALIANT DUSTER V-8 floor shift. $2495

70 MUSTANG V-8 automatic transmission, power steering, power brakes, radio $2695

67 MUSTANG V-8, automatic transmission, power steering, radio $1795

67 MERC ½ ton V-8 pickup, standard transmission $1795

62 KARMAN GHIA convertible $995

PLUS 70 MORE PREMIUM USED VW's AND DOMESTICS

FINANCING WITH THE BANK OF NOVA SCOTIA

12% PER ANNUM

TERMS TO SUIT YOUR BUDGET

3329 Douglas St.
388-5466
Open 9 'til 9

THREE POINT MOTORS

'65 CHEVROLET BISCAYNE 4 DR. STANDARD: ONE OWNER, ONLY $795

'64 FORD ½ TON $895

'67 DODGE POLARA, AUTOMATIC, POWER STEERING, RADIO $1395

'67 THUNDERBIRD LANDAU HARDTOP. ALL POWER AND AIR CONDITIONING $2995

'70 ENVOY LOW, LOW MILEAGE $1595

'70 CHEVROLET IMPALA 2 DR. HARDTOP (VINYL) AUTOMATIC, POWER STEERING, BRAKES, AND WINDOWS. RADIO. SPECIAL TIRES. A BEAUTY! $2995

'71 VOLKSWAGEN SUPER BEETLE LIKE NEW! $2195

'71 MAZDA WAGON NEAT LITTLE UNIT! $1595

'72 CAMARO SILVER GREY WITH VINYL ROOF, MAGS, CUSTOM INTERIOR, AUTOMATIC, POWER STEERING AND BRAKES, RADIO, LOW MILEAGE, STILL UNDER WARRANTY OVER $5,000 new, $4195

THREE POINT MOTORS

The friendly personality at Government and Hillside
385-6737

1959 FORD STATION WAGON. Practically new tires. Just tested. Also 1959 Ford station wagon for parts. $120. 383-8667.

'56 CHEV., 6, STANDARD, TESTed, offers. 592-4036

150 CARS FOR SALE

WILLE MOTORS

71 FORD Capri $2495
71 LTD Station Wagon $3995
69 GALAXIE Convertible $2395
69 FIREBIRD, fully powered $2495
68 MONACO 2 dr. ht. $1995
68 CAMARO 327, V-8, Auto. $2195
67 GALAXIE 500 2-Dr. Ht. $1595
67 COUGAR, Very nice $1795
66 MALIBU SS 396, 4-sp. $1695
66 WILDCAT 2-Dr. Ht. $1495
65 CUDA 273, 4-Speed $1295
64 PARISIENNE 2-Dr. Ht. $1195
64 PARISIENNE Convertible $895

NOW ON WINTER HOURS
9 a.m. to 6 p.m.

3240 Douglas 382-2313

1970 WAGONEER 350 V-8 Power steering, power brakes tilt steering, bucket seats, clock radio, woodgrain trim package, chrome roof rack, Warn automatic hubs, 4-wheel drive. Avacado green with charcoal interior.
VICTORIA JEEP
HILLSIDE at ROCK BAY

1969 FORD LTD. 9 passenger Country Squire — Ideal for large family or business. Fully equipped plus near new tires, battery and muffler. This one owner wagon may be seen at 2880 Hagel in Colwood off Aldeane Road. Only 34,500 miles. Asking $3350. 478-4761.

1950 DODGE 4-DOOR SEDAN, INterior excellent, body and chrome good, motor, and transmission excellent. Runs like a clock. '73 plates. Good restoration project. $200. 479-3796, 3953 Helen Road.

67 CAMERO, 327, 4 SPEED. DEluxe interior excellent condition. Headers. Folding rear seat. New posi-trac rear end. Front power disc brakes. Spoilers. Best offer. Quick sale. 1894 Argyle. 592-9228.

STATIONWAGON, 1965 FURY II, 318 V-8, radio, power brakes and steering, carpeted, excellent running condition, $995. See at 2083 Neil.

MERCURY COMET CAPRI, DEluxe. Automatic, 4 dr. Roomy family sedan. Bronze, only 41,000 true miles. Tested, like new. Lady owner sacrifices at $1295. 592-4001.

MUST SELL. '66 CHEVELLE, 283, 2-speed, automatic, bucket seats, radio, chromies, 57,000 miles, immaculate. Must be seen. Phone Dave, 385-3753, 7-11:30 p.m.

1972 MUSTANG, 351 2-BARREL. automatic, power steering, power brakes, buckets, console, de luxe vinyl interior, whitewalls, discs etc. 384-0521. Room 16. Will trade.

GOOD FAMILY 4-DOOR SEDAN, 1967 Meteor, economical 289 V-8, automatic, power brakes, power steering, tested till Dec. $950. 479-5094.

1963 MERCURY MONTCALM. V-8, automatic. 4-door sedan. Excellent condition. Electric rear window. Tested. Bargain, $325. Dealer. 382-8670.

1962 MERCURY METEOR, small V-8 automatic transmission, power steering, power brakes, radio. Best offer. Call Les. 386-2698.

'67 FORD CUSTOM, V-8 AUTOmatic, tested, excellent condition, best offer. Gordon Head Shell, Shelbourned and McKenzie, 477-1875.

PRIVATE
1969 DATSUN WAGON
Fine condition, radio, good tires, 36,000 miles. Price $1350. 658-8713.

'66 VOLKSWAGEN, STATION wagon, excellent. Best reasonable offer takes. Phone Jerry at Cornell, 385-5777.

1971 VW SUPER BEETLE. 23,000 miles. Local car in excellent condition. $1,895. Consider trade. Cadboro Bay Service, 477-2102.

1967 PONTIAC LAURENTIAN, power steering, power brakes, automatic, radio, 29,000 miles. $1600. 477-5637.

'65 Mustang 289, convertible, automatic, tested and runs well. But needs interior and exterior decorating. $695. 383-4901.

1966 BELLETT 4-DOOR, 32,000 miles, push button radio, tinted glass, excellent condition. $695. 592-0657.

1970 OLDS CUTLASS SUPREME. 350 cu. in. 4 barrel, 4 speed, standard. Excellent condition, phone before 5 p.m. 592-7388.

60 ZEPHYR, LADY OWNED. THIS clean well cared for unit looks and runs fine. $200. 592-4880.

1963 METEOR MONTEREY, full power, excellent condition. $550 or nearest offer. 385-4636.

1969 MUSTANG FASTBACK, AUtomatic V-8, all power options. 478-2369.

'62 BUICK LE SABRE, $150. 3568 Tillicum, 383-9118 after 6.

1960 CAMBRIDGE. TESTED. OCtober '73. $190 or offers. 592-6064.

'62 PONTIAC, 4 DOOR, V-8, $525 or offers. 478-7707.

'57 CHEV, 2 DOOR, TESTED, $175. 478-6038.

151 FOREIGN IMPORT AND SPORTS CARS

'63 E-TYPE JAG, COMPLETELY restored, good top, wire wheels. Extra studded snow tires. Only 200 miles on all running gear. Phone 758-6231 or 754-4164 to view.

1968 CORVETTE CONVERTIBLE, 327-250 hp, 4-speed trans., power steering, brakes, AM-AM, leather seats, 40,000 miles, $4300 firm. No trades. 658-8327.

1968 FIAT SPYDER, SOFT TOP and imported hard top. 22,000 miles, radio, radials, top condition. $1475. 598-1864.

'72 MAZDA 808 G.T. MAGS, radio, green and black, $2800. 592-3671 evenings.

1971 E TYPE JAGUAR 2 PLUS 2, automatic, AM-FM radio, immaculate, $5400 or best offer. 477-4256.

69 DATSUN 510 GT, MAGS, RADIals, etc. Good condition. $1750 or highest offer. 384-2855.

MORRIS MINOR, GOOD, '64, 2-door, sedan, $475. 382-4484 or 382-4833.

'69 SKYLARK CONVERTIBLE GS 400 Stage 1 engine. Immaculate. 592-6379.

1964 SPORT COUPE GHIA, RARE model 1500, nice shape. $795. 478-7321.

1966 MGB GT. RADIALS, WIRE wheels, 67,000 miles. $1495. 386-0389, 598-4688.

1960 AUSTIN HEALEY CONvertible, 2 seater, partly restored. 743-5002 Cobble Hill.

'58 TR3, WITH TR4 ENGINE, good shape, offers, 388-7617.

'71 VOLVO, 1445, EXCELLENT condition. 598-3464 evenings only.

1969 AUSTIN AMERICA 1300, ideal second car, $1395. 477-3608.

1962 TRIUMPH COUPE. $275 OR offers. 384-0283. Ask for Mark.

154 TRUCKS AND BUSES

CAMPERETTE
Roof rack, propane stove, water, etc. 1962 GMC ½-ton. Long box. Will sell separate. 477-4718.

1966 MERCURY ¾-TON TRUCK. 8000 capacity, best offer, good condition. 385-8862.

'69 ECONOLINE VAN, 240 CU. inch 6, standard, 40,000 miles. Good condition. 478-8108 after 6.

'68 FH. ¾-TON CREW CAB. 4 w.d., winch, excellent condition. 592-9709 or 477-9370.

1965 MERCURY 1-TON ON BABY duals with 12' dump box. Must see and drive to appreciate. 478-5112.

MUST SELL 1968 CHEV 90 ½-TON van. No reasonable offer refused. 658-5990.

'71 FORD ½-TON. $2,700 '66 Dodge ½-ton, first $870 takes. 386-7677.

1967 DATSON PICKUP, 26,000 easy miles, real good truck, $1395. 479-8010 after 5 or weekends.

'56 LANDROVER 86", WARN hubs, winch. 479-4288. 1126 Loenholm Rd

1947 CHEV ¾-TON PICKUP WITH '55 Pontiac engine, 4-speed, tested, $275 firm. 479-6053.

1964 FORD PICKUP F100. 478-4029.

1965 ½-TON CHEV. TRUCK. $775. 598-4371 or 385-8369.

1970 WRECKER
478-6272 after 6 p.m.

1969 DATSUN PICK UP, $1250 OR best reasonable offer. 382-7902.

TRADE VW BUSH BUGGY PLUS cash for ½-ton truck. 652-3550.

56 CHEV ½ TON. NEAR NEW tires, tested December 73. 598-3664.

154 TRUCKS AND BUSES

DRIVE
WITH A SMILE
TO
ENSIGN
CHRYSLER PLYMOUTH'S
DODGE
TRUCK CENTRE

73 DODGE ½-ton
$2992
SALE PRICE

73 DODGE ¾-ton
$4494
SALE PRICE

73 DODGE ¾-ton
4-wheel-drive
$5995
SALE PRICE

IMMEDIATE DELIVERY
73 CT 800
73 C 600

ENSIGN
CHRYSLER PLYMOUTH
DOWNTOWN
YATES AT COOK
386-2411

XXXXXX XXXXXX XXXXXX
XXXXXX XXXXXX XXXXXX
XX XX XX XX XX
XX XX XX XX XX
XXXXX XXXXX XXXXX
XX XX XX XX
XX XX XX XX
XXXXXX XX XXXXXX
XXXXXX XX XXXXX

EMPRESS
PONTIAC-BUICK
GMC

Complete stock of the totally new GMC light duty trucks for "73" including the all new 3 plus 3 crew cab one ton camper pickup on duals ¾ ton camper specials 4 wheel drive Jimmys ½ ton GMC pickups AND the totally re-styled GMC SPRINT for 73

All on display for your convenience

XXXXXXXXXXXXXXXXXXX
RM RM RM RM RM RM
XXXXXXXXXXXXXXXXXXX

66 VOLKS. VAN $1198

64 FORD PICKUP $898

NOW IN STOCK!
NEW '73 JEEP WAGONEER
NEW '73 JEEP PICKUP

REG MIDGLEY MOTORS LTD.
736 CLOVERDALE AVE.
Next to ANC
American Motors Jeep

XXXXXXXXXXXXXXXXXXX
RM RM RM RM RM RM
XXXXXXXXXXXXXXXXXXX

'72 FORD ¾-TON
This beautiful sports custum model has the camper special package and heavy duty suspension and shocks. Two-tone de luxe paint chrome west coast mirrors. Rear step bumper and tool storage compartment. Radio and tape, 360, V-8, automatic, power steering, power brakes, 10-ply rubber on split rims, in showroom condition with only 3200 miles. Sold new close to $6000.
NOW ONLY $4495

DE PAPE MOTORS LTD.
847 YATES 384-8035

69 FORD SEDAN, V-8 $1495
70 I.H. 4x4 P.U., V-8, A.T., P.S. $3295
56 Chev 2-ton, 16' van $ 695
62 Chev 2½-ton, 16' van, pwr. gate $1495
63 Chev 2½-ton, 16' van $1295
67 Ford Cab over, diesel, garbage packer $3195
48 I.H. KB8F Tandem flat deck $1295

517 Herald St. 388-5508

INTERNATIONAL HARVESTER

1971 FORD SUPER VAN Automatic, 22,000 miles; 1969 Ford 200 Econovan V-8 automatic; 1971 Dodge 4 wheel drive pickup, 14,000 miles; 1969 Jeep V-8 automatic, P.S. and P.B.; ¾ ton pickup 4 wheel drive; 1969 Datsun pickup $1050. 1970 Wagoneer V-8, automatic.

VICTORIA JEEP
HILLSIDE at ROCK BAY

1972 ¾ TON XLT CUSTOM camper special, 360, V-8, 8100 GVW, 10 P.R. tires, tinted glass/radio, power steering, power brakes, 3 speed auto plus many other options. 9,000 miles. Under warranty. $3600 firm. 479-6405.

1970 FORD 600, 5 SPEED, 2-speed axle, radio, cab like new, 18' Collins Highboy, aluminum van with doors, A-1 condition. $4,500 or best offer. 744-5408.

1972 FORD ¾ TON CAMPER special, power steering, brakes, only 6100 miles, with 11' Vanguard Camper. Like new, $5975. 385-3221, eves. 479-4723.

1969 FORD TRAVEL WAGON, factory built, fully equipped, pop-up top. Excellent condition. Apply 3 Alma Place, (off Michigan).

1965 MERC HEAVY DUTY ½-ton, 352 motor, 4-speed, custom cab, split rims, $1000. After 6, 479-4606.

BRAND NEW DATSUN ½-TON pickup, fully equipped, $2625.
McCALLUM MOTORS LTD.
1101 YATES 386-6168

1972 ECONOLINE E-200 SUPER Van, 6,000 miles, 302 V-8, radio, slide door, light blue, $3500. 598-5650.

TRUCKTOWN 386-1711
Everything in Trucks
On Bay St. below Government St.
2525 Bridge St.

1960 4X4 ¾-TON MERCURY pickup and canopy, 4-grip tires, V-8 motor. Tested and runs like new. $1,075. 385-2372.

AUTOMATIC, 1967 FARGO PICKup 6, in good condition, $1395 or near offer, 652-2296.

53 FARGO TRUCK. EXCELLENT condition. $395 cash 479-4738.

'57 ½ TON PICKUP. $200. 383-3073.

154 TRUCKS AND BUSES

CCCCCCCCCCCC

1973
chevy trucks
at
1972 PRICES
— PLUS —
SALE DISCOUNT!
— SAVE HUNDREDS —
—BLAZERS
—PICKUPS
—SPORT VANS
—SUBURBANS
—VANS
—CREW CABS

CORNELL CHEV OLDS
385-5777 till 9 p.m.

CCCCCCCCCCCC

TRUCKTOWN on BAY ST.
Corner of Bridge St.
386-1711

66 CHEV. ¾-ton pickup. Long stepside V-8, 4-speed. Only $1350
68 INTERNATIONAL ¾-ton panel, V-8, 4-speed, needs clean-up — Only $1150
65 INTERNATIONAL ¾-ton pickup. Long wide box, big 6. Only $1050
66 GMC 1-ton, 6, 4 speed, cab and chassis, power take off. Only $1550
66 CHEV. ¾-ton cab and chassis, V-8, 4 speed, good camper unit. Only $1250
62 INTERNATIONAL ½-ton pickup, wide box, 3 speed 6; good. Only $650
61 CHEV. 1-ton cab and chassis, on duals. Good rubber. Only $950
56 INTERNATIONAL ¾-ton pickup., 4 wheel drive, winch, etc. Only $850

These and More at
TRUCKTOWN 386-1711
2525 Bridge St. and Bay St.

PETER POLLEN
— TRUCK RENTALS —
386-6666

1968 CHEV ½-ton panel, 6-cylinder, 4-speed transmission.
1967 CHEV ½-ton 4x4 panel with winch.
1965 FORD 750 single axle, tractor, fully equipped.
GEORGE ENG TRUCK SALES
940 Hillside 385-3054

'73 DODGE MAXI-VAN Almost new (2,000 miles) 318 V8 standard trans., snow tires. A very useful unit that keeps material dry. Cost $4,135 one month ago, sell now for $3,750, complete. Call (112) 468-7122 or leave message at 385-2441.

6¾ TON I.H. BIG 6, 4-SPEED, with gem aluminum canopy. 16" split rims, good rubber. 45,000 miles and tested to Sept. 73. $1300. or will accept good 4 cylinder car with bench front seat as part payment. Call 478-7572 after 5.

BEST DEAL IN TOWN FROM best dealer in town. 72 Ford ¾ ton with security camper. Both units fully equipped. Very low mileage. Phone anytime Fred Watson, 383-9945 or 386-6168. $5795.

1970 CUSTOM SPORT ¾, POWER steering, power brakes, automatic, auxiliary tank, bumper hitch. Will trade for boating outfit. 384-0591, room 16.

VICTORIA 4 WHEEL DRIVE club meeting, January 31, 8 p.m., Ingraham Hotel. Salon A. All interested parties welcome. For information call 478-3155.

'68 CHEV ½ TON, CUSTOM sport model, 327, automatic, power steering, radio, buckets, split rims, heavy duty, etc. Best offer. Phone 656-2575.

1965 CHEV, ¾ TON, 8½' camper, 2 spares, camper jack etc. $2195 or 1965 GMC walk-in van, partly camperized. $1295. Both excellent units. 386-0150.

1954 CHEV, 1 TON, STEEL DECK, $325. 385-1591 or 383-6891.

158 TIRES

RADIAL PLY TIRES

Tubeless—Blackwall
ONLY $29.95
Sizes 165-13 and 14 and 15

D & D
TIRE TOWN
1620 Blanshard 382-7283

FOR SALE 1 SET 4 MICHELIN radial tires, 695x14 on Chevy rims, $150. 386-3088.

160 PARTS, ACCESSORIES

OUR NEW LOCATION
2150 Blanshard Street
Your Car's "Heart" is the BATTERY
For a Strong, Sure Start Every Time GET an "ACME"
LOWEST PRICES IN TOWN
Delivered and Installed
FRANCIS BATTERY and TIRES LTD.
Retreading Specialists

HEMI 392 TO BE ASSEMBLED. Janns racing pistons, balance crank shaft, rings, bearings, complete set of gadgets and transmission. Also, completely assembled 352 cu. in. Chrysler, asking price for both, $300. One newly rebuilt transmission for 1962 DeSoto plus 2 used transmissions for 1956 DeSoto. Offers Phone 477-1337.

1963 MERCURY METEOR, VERY good motor, new parts. For sale whole or parts. 656-1269.

FOUR 7" CHROME RIMS WITH knock-offs for GM, perfect condition. 384-0014.

WRECKING — '58 PONTIAC STAion wagon also '58 Chev. Parts or whole. Phone 384-2801.

65 RAMBLER ENGINE. OVERhead 6. With automatic trans. $250 or offers. 478-3671.

'63 FALCON CONVERTIBLE, 6 cylinder, 4-speed stick, motor shot, whole or parts. 383-4901.

47 FORD COUPE; MISCELLAneous Volkswagen parts; 52 Chrysler; 34 Chev sedan. 385-6430.

'57 CHEV STATION WAGON FOR parts, also automatic transmission for 283. 478-3260.

1071 CC COOPER S. BLOCK. Brand new, crank, rods, pistons. $250. 479-5656 after 7 p.m.

1957 CONSUL. GOOD PARTS OR whole. Needs engine work, but can be repaired. 384-8379.

1953 HILLMAN; 1956 AUSTIN; 1963 Buick; '61 Renault 382-4673 between 5:30-6:30.

1964 REBUILT 352 FORD MOTOR and transmission $150. or nearest offer. 743-2959.

1957 CHEV. 283 MOTOR PARTS, transmission and bell-housing. Cheap. 384-0625.

WANTED: FALCON, STANDARD transmission, running or not. 656-2746.

1964 6 CYLINDER 230 GMC ENgine with 3 speed transmission. $125. 478-4437.

WANTED: 1964 FORD HARDTOP Galaxie. 478-1195 or 478-2265 after 5.

'58 MORRIS PARTS FOR SALE, or will sell as whole, call evenings. 656-5035.

61 VOLVO 544, GOOD PARTS. B 16 motor. Make an offer on all or parts. 592-9088 after 4.

CLEAN '67 M.G.B. TRANSMIS sion — $100 or offers. 478-4214.

SONY AUTO STEREO CASsette, like new, 385-7675.

FREE
1956 Vauxhall. Phone 382-2604

MORRIS MINOR ENGINE AND rans. 592-1118.

327 F I. HEADS.
384-8721.

WANTED; '63 OR '64 CHEV 4-door-hardtop. Windshield. 386-2564.

1959 FORD FOR PARTS
385-8058

61 PONTIAC FOR PARTS. 315 Henry.

160 PARTS, ACCESSORIES

FOR FAST SERVICE ON RINGS, BEARINGS, GASKETS, exchange brake shoes, drum turning, pin fitting, valve seat machining.
CORDS PISTON RINGS
at 834 Johnson St. 383-0011

ONE PAIR OF 202 HEADS, ONE full synchro 3-speed Chev, one full synchro 3-speed Ford, one Ford 4-speed, tri-power for Chev, 2 Keystone 14x7 mags, 2-14x7 chromies, 2-G60x14 tires, 436 Burnside Gardens.

WRECKING 64 FORD GALAXY, 2 door hardtop. Perfect body. Also Ford 4 speed as new. 66 Merc ½ ton several parts. Older Chev and 292 Ford parts. Reasonable. 743-2612.

'57 CHEV 2 DOOR HI-BOY BODY with straight axle, rear end lift, $100. 324 Olds, Isky cams, Holley, Jahns pistons, $200. Chev truck 6, 261 complete, good condition, $75. 283 parts. 384-6292.

CAR RADIO
Universal push button radio — installed most cars $59.95
CORONA STEREO
2340 DOUGLAS 388-3311

RADIATOR REPAIRS, FAST TOP quality repairs at Maurice's Auto Body, 427 Bata St., Phone 384-3121. Located behind the Burnside Pay and Save Gas Station.

1965 OLDS. CONVERT, WHOLE or for parts. 4-speed isky, power equipped. Also 1966 Chev posi trac unit. Phone 746-7766 weekends.

'67 BEAUMONT BODY, POSI rear end, buckets, etc. body and interior mint, minus 1 fender and grill. $400. 383-4655.

MUST SELL, DODGE 4-SPEED with shifter. Miscellaneous 1970 Duster parts. Four E.T. mags for Chev. 383-0809.

CHEV 283 MOTOR AND TRANsmission. 382-3350.

162 AUTO REPAIRS, SERVICE AND TOWING

VOLKSWAGEN SPECIALISTS. Complete repairs. 1950 Oak Bay Avenue, 598-3525.

TRANSWILL AUTOMATIC TRANsmission specialists, 384-2851. Rebuilt auto transmission from $69.95. Tune-up from $11.95.

SCRAP CARS HAULED, 24-HOUR towing 478-6212.

166 CARS AND TRUCKS WANTED

WANTED
? ? ? for cash ? ? ?
TOP
DOLLARS FOR
"SPORTS CARS"
FOREIGN CARS—COMPACTS
"TRUCKS"
LOW MILEAGE
DOMESTIC CARS
FULL CASH OR CASH
FOR EQUITY
DE PAPE MOTORS
384-8035
OR DRIVE TO 847 YATES ST.

—WANTED—
Late model import and domestic cars. Top prices for your clean used units. Trade up or down.

DOUGLAS
VOLKSWAGEN
PORCHE-AUDI
388-5466

Top prices paid for your car or truck, paid for or not.
SPEEDWAY
VOLKSWAGEN
PORSCHE — AUDI.
Both sides of Yates
385-2415

WE NEED CARS
—DESPARATELY—
WILL PAY CASH OR
WILL CONSIGN
HIGHEST PRICES PAID
NATIONAL MOTORS
819 Yates
Victoria's most trusted name for 69 years!

McCALLUM MOTORS WILL PAY top dollar for any make or model car or light duty truck — call today. It pays to look at Yates and Cook.
McCALLUM MOTORS LTD.
386-6168
ALSO
McCALLUM MOTORS
COLWOOD CAR LOT
478-5622

Good, Clean
CARS AND TRUCKS
WANTED
Cash in 5 Minutes
— PLIMLEY —
1010 Yates St.

$ $ OLDER CARS $ $
Top Dollar at Gem Motor Sales.
480 Esquimalt — 385-4311

GLIDER, FACTORY CUSTOM 22', 8' wide, like new. Air conditioned, self-contained, carpet. $3,595. 479-4588 or 384-9911.

GETTING DISCOURAGED TRYing to sell your car? Let professionals do it. We buy too! Art's Car Sales, 310 Bay St.. 383-8302.

NEED CAR, HAVE $1,000 CASH. Prefer smaller import. Will consider larger car, mint conditon. Write Victoria Press Box 49.

WANT TO TRADE '69 TOYOTA Sprinter for M.G.B. or Triumph, even or cash difference. 384-9861, 388-5921.

VAN, CHEV OR FORD, '67-'69, good condition, manual transmission, side doors, no side windows. 388-6186. after 5 p.m.

INSTANT CASH FOR YOUR CAR or truck. Call Jerry anytime. 385-5777.

WANTED 20 OR 22 FT. OLDER motor home or walk-in van suitable for conversion. 383-9498.

CASH FOR YOUR OLD VOLKSwagen, running or not. 658-5501.

PRIVATE — CASH. TRUCK WITH 20' enclosed box. 385-6433.

168 CAMPERS, TRAILERS AND MOTOR HOMES

THE FANTASTIC SKYLARK 28'

5TH WHEELER

"NOW ON DISPLAY"
WHILE YOU'RE VISITING DON'T FORGET TO SEE THE

MOTORHOMES OF THE CENTURY

"EMPRESS"

WE HAVE THE 27' 20' and 24' MODELS IN STOCK NOW.

COASTLINE TRAILER CENTRE
1915 QUADRA
Across from
The Curling Rink

388-6021

40 FT. FREIGHT TANDEM VAN on air. $2950
35 ft. Freight tandem Van on air $1950
Make good storage or temporary dwellings
Trucktown on Bay St.
386-1711

64 GMC ¾ TON PICKUP. 4-speed 6 and 10 foot overhead camper complete. Asking $1750. See at Trucktown on Bay St. 386-1711.

'70 8'X24' PROWLER, SLEEPS 4, furnace, fridge, stove, complete toilet and bath. 384-8860 after 6 p.m.

CANOPY FOR MAZDA OR Courier, 90% finished. 479-1151 or 477-2539.

SEAGULL CANOPY FOR IMport truck, insulated, cargo door $325. 478-6779 after 5.

OKANAGAN CAMPER, BUBBLE top model suitable for import pickups. Horwood Mazda. 385-1451.

TOTE-EM
TRAILER SALES
478-1041 Days 384-8791 nights

168 CAMPERS, TRAILERS AND MOTOR HOMES

TAURUS

THE BOLD ONE IS HERE

We're proud to announce arrival of the first shipment of the sleek TAURUS travel trailers. Another product of TERRY INDUSTRIES.

Sensibly priced and CSA approved they have everything you could ask for in an R.V. unit. Before you buy any trailer at any price you should see the

TAURUS

Another high grade product joining our impressive lineup of SCAMPERS, TERRYS, BOLERS, STARCRAFT and SPORTSCRAFT.

TRUCK CAPS
for sale or rent

PURVIS-FLACK
TRAILER SALES LTD.
1080 Goldstream Ave.
Phone 478-8377

Where friendly service and customer satisfaction is guaranteed.

S. J. PEDEN LTD.

'73 VANGUARD
TRAILERS

See the beautiful '73 Vanguard 23', 19' and 13' trailers on display now. Our 15', 17', 18', 20', 21' and 23' models arriving soon.

CAMPERS

12 — '73 Vanguard campers in stock at '72 prices. 5 — '72 campers left at year end CLEARANCE PRICES. SAVE up to $311.

TRADE CLEARANCE

8'6" Vanguard, heater, now $1150.
8'6" Vanguard, jacks now $1095.
9' Rán Dei, heater, now $1045.
10' Vanguard Telescopic, now $1845.
'72 Buccaneer for import truck, now $845.

PARTS and ACCESSORIES

S. J. PEDEN LTD.
2855 Quesnel St. 386-3464

NOW IS THE TIME
to make a
"GOOD DEAL"
on a new or used
Travel Trailer from
COASTLINE TRAILER CENTRE
1915 Quadra St. 388-6021

WE GUARANTEE to make it worth your while if you buy during the month of JANUARY. A DOLLAR SAVED is A DOLLAR EARNED. A small deposit will hold the unit of your choice TILL SPRING, if you so desire.

OPEN NIGHTLY
TILL 9:00 P.M.

LAYTON
SEAGULL
WEEK-N-DER
GEMTOPS

USED CAMPERS

72—8½' SEAGULL, stove and oven, blower fan with light, 3 way fridge, furnace, chemical toilet, double tanks. Sleeps four. As new $2395

71—8' VANGUARD, stove, ice-box, furnace, sleeps two $1095

70—8' SEAGULL, Le Boy. Sleeps two; with stove $645

TENT TRAILER
NIMROD, good condition $535

DOMINION MOTORS
1703 BLANSHARD
Across from the Hudson's Bay Parking Lot 385-5012

FENNELL'S
TRAILER SUPPLIES

Parts — Propane — Repairs
GALAXIE CAMPERS
SPORTSMAN CANOPIES

9:00 a.m. - 5:30 p.m.
Mon. - Sat.
Sunday 12 noon - 4:30 p.m.

Open 7 days a week
6449 Pat Bay Hwy. 652-2511

"IMPALA"
Presents
FIFTH WHEELS
28' of comfort — Safest to drive
"MOTOR HOMES"
"Cabana" — All Fibreglass
"TENT TRAILERS"
Over 30 models to choose
— "SAVE $ $ $ NOW"
IMPALA CAMPING VILLAGE
1070 Cambie Rd., Rich., 273-4454
"Opening Soon In Sidney"

1953 FORD CAMPER-VAN Needs little renovating. Has bunks, propane stove and oven, fridge, 3 lighting systems, toilet, sink, cabinets, new 8 and 10 ply tires, good V8 and stand. 3 trans. offers. 592-7443.

1969 CAVEMAN 22' MOTORHOME. 25,000 miles, one owner. Fully self-contained including air conditioning. $12,500, will accept trade-ins. DOUGLAS VOLKSWAGEN, 388-5466.

VICTORIA MOTOR HOME SALES LTD.
2936 Douglas 385-2332
EXCLUSIVE DEALER ON VANCOUVER ISLAND FOR WINNEBAGO'S

DOGWOOD TRAILER SALES
PARTS — PROPANE
RENTALS
RANDELL TRAILERS AND CAMPERS. 478-6841
Highway 1 and Millstream Rd.

BEAUTIFUL DELUXE 24' MOTORHOME loaded with extras, plus deluxe 19' TRAVEL TRAILER — Now open to view at 2524 Douglas. Call 386-3291, WAGON TRAIN.

McCALLUM MOTORS LTD. Buccaneer campers for Datsun, Toyota, and Mazda trucks. Priced from only $1,195. It pays to look at Yates and Cook. McCALLUM MOTORS LTD., 296-6168.

FOR RENT: FORD ECONOLINE van camper with pop-top. Fully equipped, sleeps 5. Low off-season rates. 598-1759.

MOTORHOMES, TRAILERS AND mobile homes, new and used. Quiet convenient park. Jackson's, 974 Goldstream, IA.

CORDALANE CAMPERS
Profiled Aluminum
PARTS AND ACCESSORIES
493A Burnside. 384-6333

NEW 15' BOAT TRAILER, REG. $375. Reduced to $295. Heavy duty, one only. Al's, 214 Dundas, 383-8233.

8X35 TRAVEL TRAILER WITH 12x15 living room, inside newly redecorated. Asking $3,900. 383-2748. 743-5108.

MORRIS
TRAILERS AND CAMPERS
2936 Douglas at Burnside. 385-2332
CLEARANCE ON ALL STOCK.

AS NEW 8' CAB-OVER CAMPER. Stove, ice box etc. $1600 or best offer. Phone 658-5924 or 658-5420.

WANTED SELF-CONTAINED 17' travel trailer to sleep 6 also older 12' cartop boat, phone 478-7522.

8' CAB-OVER CAMPER, WITH stove, ice-box, sleeps 4, good condition, $1100. 479-5687.

NEW CANOPY TOP, SLIDING windows, panelled and insulated, 960 Brighton Cresc, 598-1926.

SOFT TOP TENT TRAILER, EXcellent condition, $280. 477-9220.

NEW 8 FT. CANOPY TOP. 658-5463.

MUST SELL TWO 17' TRAVEL trailers. 478-7413.

8-FT. CAB OVER CAMPER, sleeps 4, $900. Phone 388-7276.

DELUXE CAB HIGH ALUMINUM canopy. 4001 Carey Road.

'58 THAMES WINDOW VAN, tested. Best offer. 478-2653.

169 MOBILE HOMES AND PARKS

BOB'S TRAILERS

FOUR SEASONS
Double wide 24x44. Totally C.S.A. approved, upgrade kitchen, Alaska pack insulation
—$15,450—
Your choice on 12 wides
52' to 68'
Marlette — Glendale — Parkwood

Spaces for all our homes
Aristocrat Lo-liner show model the most compact 16' on the road $3295
10'6" camper, with shower $3995
Parts, equalizing hitches and up $54.50
Open 8 a.m. to 6 p.m. Sun. 1-5 p.m. only.
386-3623 478-4979

W

200 APARTMENTS TO RENT UNFURNISHED

SEAGATE
707 ESQUIMALT ROAD

ON VICTORIA'S HARBOR WATERFRONT WITH VIEWS OF HARBOR, OCEAN AND OLYMPIC MOUNTAINS

WITH VERY LARGE INDOOR HEATED SWIMMING POOL AND HYDROTHERAPY POOL

WITH RECREATIONAL FACILITIES BEYOND COMPARISON ON VANCOUVER ISLAND

ALL PARKING IS INDOORS AND OUT OF SIGHT

WITH LANDSCAPED GROUNDS AND A LARGE WATERFRONT COURTYARD

ALL SUITES HAVE LUXURIOUS LONG SHAG CARPETING THROUGHOUT

MATURE ADULTS ONLY
NO PETS

REASONABLE RENTAL RATES
ONE-BEDROOM SUITES $144 - $165
TWO-BEDROOM SUITES FROM $184
RESIDENT MANAGER 383-1731
DIAMOND DEVELOPMENTS LTD.

SHELLEY MANOR
1230 RICHARDSON
Main floor, modern, well heated 1 bedroom $125
Resident Caretaker 388-6078

DAYMER APTS
2150 CADBORO BAY RD.
Ground floor suite. Walking distance to Jubilee. On bus line. Cablevision.
2 Bedroom $135
Contact Suite 36 — 592-1105

SPRINGRIDGE APTS.
1235 BALMORAL ST.
Spacious, spotless suites. Wall-to-wall, cablevision.
Bachelor, $106
Contact Suite 101 Eyes. 382-1742

A. BERNARD and Co. LTD.
655 FORT ST. 384-9335

FOUR SEASONS

ALL NEW — NOW RENTING
SEE THIS TO APPRECIATE FEATURES:
—On quiet cul de sac
—Controlled entrance and Elevator
—Very spacious luxurious suites
—Colored Appliances
—Wall-To-Wall Carpeting
—Individual heat control
—Private balconies
—Cablevision
—Free Parking
—Sauna
—Recreation Room
—Walking distance to Park
—Adults Only
VIEWING DAILY
RESIDENT MANAGER
383-2219
954 DINGLEY DELL

GRAIG HOUSE
885 Craigflower Road
NEW
Quiet modern block. Convenient for School, Buses. Two Elevators. Ample Parking. Two door Deluxe Refrigerators. Cablevision. Spacious suites. W-W Carpet
One Bedroom $155.00
Two Bedroom $175.00
RESIDENT MANAGER
386-7147
Ker and Stephenson Limited
385-3411

1111 HILLSIDE AVE.
New building nearing completion in this very convenient location. Rents range from $131 for one bedroom to $170 for 2 bedroom. Carports also available. Act now, only 12 suites available.
TUDOR ESTATES
2030 Douglas St.
382-2721

1678 FORT ST.
ROYAL SOVEREIGN APTS.
Near Jubilee — Spacious and Quiet — Excellent condition FEATURING SAUNA BATH AND ROOF TOP LOUNGE. To view call Resident Caretaker 382-3396
(Transportation available)
1 Bedroom $135
A. BERNARD and Co. LTD.
655 FORT ST. 384-9335

PRINCESS CHARLOTTE
467 LAMPSON ST.
QUIET LOCATION—WELL HEATED
SWIMMING POOL—SMALL PETS ALLOWED
1 BEDROOM $130
2 BEDROOM $160
Resident Caretaker, 388-6809
A. BERNARD and Co. LTD.
655 FORT ST. 384-9335

MADRONA MANOR
1955 ASHGROVE
Quiet location near Jubilee Hospital. Extra large suites, wall-to-wall carpets, well maintained.
1-bedroom $140
Resident Caretaker, 388-1767
A. BERNARD and Co. LTD.
655 Fort st. 384-9335

GRANADA COURT
1233 FAIRFIELD ROAD
One only, one-bedroom suite. Spacious and luxurious.
RESIDENT MANAGER
382-9064
Ker and Stephenson Limited
385-3411

$103. RETIREMENT 4 - ROOM corner suite in warm well-kept quiet older, close-in Fairfield block. Call 385-2596.

$103. By Jubilee Hospital. Sunny extra large modern well-designed bachelor suite. Wall to wall carpets, cablevision. Phone 592-2101 or 592-7734.
PEMBERTON, HOLMES LTD.

UNIVERSITY GARDEN HOMES, 2 or 3-bedroom townhouses, 1½ bathrooms, family room opening onto spacious lawn, sundeck and inner court parking. Heat and hot water, drapes and cablevision, appliances included. No pets. $240 and $215. Phone 386-6235.

FAIRFIELD, MARCH 1ST. 2-BEDroom apartment in small modern block. Heat, water, laundry and cable included. Garden and back lawn. Private entrances. Close to town. Adults. $155. Phone 382-7562.

OSTERLEY COURT
1520 RICHMOND RD.
1 bedroom, $137
2 bedroom, top floor, $170
Resident manager, 386-2008

OAKRIDGE HOUSE
2616 Cook. 1-bedroom, modern apartment. Wall-to-wall carpets and drapes. Available immediately. 382-3681.

PRINCESS LOUISE APTS.
Corner Esquimalt Road and Robert Street. 1 and 2 bedroom suite. Child up to 2 years welcome. 386-7455.

COLWOOD-LANGFORD
1 - bedroom de luxe apartment wall-to-wall carpets and drapes, colored appliances, all utilities included. Call 478-2519.

REGINA APTS
291 REGINA AVENUE
1 bedroom suites available. Call Res. Mgr 384-3739 or Bayshore Realty 388-6424.

2 BEDROOM SUITE IN 4 PLEX, 2 children welcome. References required. $135. 879 Dunsmuir. Contact manager.

LUXURY APARTMENT, 1 BEDroom $135, 2 bedroom $170, 912 Selkirk, Bayshore Court, 386-0517, 592-7678.

2 - BEDROOM SUITE, GROUND floor, 382-6681.

200 APARTMENTS TO RENT UNFURNISHED

CHARTER HOUSE
435 Michigan
384-8923

REGENT TOWERS
415 Michigan
383-6216
AVAILABLE
-Bachelors
-1-bedrooms
-2-bedrooms
—Swimming pool
—Covered parking
—Cablevision
—Located in spacious well-kept grounds
—Pleasant stroll to downtown
—Choice ocean view

All Rental Enquiries Welcome
Managed by NORTH WEST TRUST
386-3534

LORD AND LADY SIMCOE
The Simcoes
"Victoria's Prestige Address"
One and two-bedroom
Furnished or unfurnished
Large heated pool in
Delightful garden setting
Saunas
Soundproofing
Wall-to-wall carpet
Free outdoor parking
Recreation room
Lounge
Cablevision
Controlled entrances
440-450 Simcoe St. 385-3111

PARK PLACE
270 Simcoe
—Overlooking the park
—Available February 1st. Large studio, 1 and 2 bedrooms
—Suites from $120
—Wall-to-wall
—Sauna and swirl pool
—Quiet location
—Close to shopping
Phone now for choice suites to 388-4113.

SIR JOHN FRANKLIN
3287 Quadra St.
BRAND NEW
NOW RENTING
Controlled Ent. and Elev.; colored appliances; very spacious suites; wall-to-wall carpeting; individual heat control; private balconies; cablevision; free parking; sauna, workshop. Rec. room.
—1 bedroom from $140
—2 bedroom from $165
Adults Only
Viewing daily, 10-4 and 6-8 p.m.
658-5132 385-1985

ORCHARD HOUSE
—Large view studio suites
—Wall-to-wall or hardwood
—Private balconies
—Superior soundproofing in fire resistant building
—Prestige living at
REASONABLE RENTS
382-4650 388-4659
647 MICHIGAN

MACAULAY MANOR
1007 ESQUIMALT RD.
Beautiful new building with splendid views. 51 generous suites with quality appliances, carpets and draperies. Recreation and hobby rooms, sauna, covered parking. A few spacious studio suites plus 1 and 2-bedroom suites still available. No children or pets.
RESIDENT MANAGER, 384-0877

SHANGRI-LA ESTATES
840 CRAIGFLOWER RD.
3 bedrooms, 2 baths, each unit includes stove, fridge, washer and dryer, w-w shag carpeting. Excellent location for a family of 2 children and no pets. Rent $212. Resident Manager No. 7 or call BROWN BROS. ON BLANSHARD: 385-8771 Anytime!

DUNSMUIR ROYALE
801 ESQUIMALT RD.
Bachelor $130
1 bedroom from $150
Features electric fireplace, cedar beam ceilings, decorative drapes, elevator, controlled entrance, many more.
Ph. 382-9666

TIDELINE APTS.
1470 DALLAS ROAD
On The Waterfront
Large spacious 1 bedroom suite $140.
Resident Manager, 382-5851

MARIFIELD PARK
562 SIMCOE ST.
Large, beautifully decorated 1-bedroom apartment with sunken bath, 12x15 bedroom, plus wall-to-wall carpets, double locks on doors. Adults only, no pets. $130, $140. Resident manager, 383-7628.
GOWARD DEVELOPMENTS

CARLYLE APTS.
230 OSWEGO — 386-8682 or 592-9516. 1 bedroom, $125 to $135. Hardwood firs, cablevision, drapes, intercom, balconies, etc. Parliament Bldgs. area. Adults. No pets.

OLYMPIC VIEW
1160 ESQUIMALT RD.
Sorry, No Vacancies
Resident Manager, 384-9121

ONE-BEDROOM APARTMENT available February 1st, $110. 2 bachelor suites, available immediately, $93 and $98. Call 382-7049 or 425 Wilson Street.

SIDNEY
New 1 and 2-bedroom suites close to all shopping, 1 child welcome. Inquiries, 656-2388, 656-1211.

COMFORTABLE 1 BEDR. SUITE in Cathedral area, range, fridge, cablevision $125. Royal Trust 388-4311

BEACON HILL PARK — VANcouver Street. Bachelor suite in private house. Mature lady preferred. $95. 382-8947 evenings.

GRANITE HOUSE
2100 Granite, Oak Bay
2-bedroom suite, $175. Adults only. 592-7673.

1 BEDROOM SUITE CLOSE TO Jubilee Hospital. Available February 1st. $95 Rithet Agencies Ltd., 382-4251.

WORKING GIRL WANTED TO share house with 2 others. Good personality. 385-3864

ROYAL BEACH COURT, 2 1-BEDroom suites, 628 Dallas Road, 384-2629.

2 - BEDROOM APT., MATURE adults with references, no pets. $145. 382-0120.

LARGE QUIET 2 BEDROOM, near bus, town, adults only. No pets. 386-6663.

WALK TO TOWN, 2 BEDROOMS, wall to wall carpet, heat included. $140. 383-3101.

ONE BEDROOM, $115 HEAT INcluded, garage. 479-2118 before 9 p.m.

200 APARTMENTS TO RENT UNFURNISHED

Montreal Trust

1065 Fort St. 386-2111

BRIERWOOD MANOR
445 Niagara Street
This new building is first in space in Victoria with its spacious shag carpeted suites, complete with 2-door fridges and many other features.
BACH. $120.00
1-B.R. $147.00

FORT ELFORD
1410 Elford St.
Quiet, modern block conveniently located for transportation and shopping. No extras, light, power, cablevision and parking all included in rent.
1 B.R. $140.00
Resident Manager 385-8228

ELLERY HOUSE
831 Ellery Street
NEW—
OPENING FEB. '73
A new, modern concept of Apt. living, separate entrances, superior soundproofing, storage within each unit, w-w carpet, drapes, etc. Now accepting Feb. rentals. Children welcome — Sorry, no pets.
2 B.R. $178

LORD MICHIGAN
235 Michigan Street
NEW — NOW OPEN
This new and conveniently located building features spacious apartments, shag carpeting, sauna, hydro pool, etc. Sorry no children or pets.
2 BR from $172.00
Resident Manager 385-2520

SPECIAL
There are only a few 2 Bedroom suites left and these have been specially priced from $169.00. For 1st of February occupancy.
Resident Manager 385-2520

Park Pacific

BRAND NEW — NOW RENTING
AQUARIUS APARTMENTS
Park, Ocean and Mountain Views. Close to waterfront and town. Large deluxe suites.
—Hydrotherapy pool and sauna.
—Billiard and games room.
—Hobby room, workshop.
—Covered parking, 2 elevators.
—Excellent sound proofing, double wall insulating, concrete floors.
BACHELOR, Feb. 1st from $122
TWO BEDROOMS from $190
—Courteous resident manager.
All suites contain shag carpeting and luxury appointments.
Call Mr. and Mrs., G. Page, 384-7316. No. 415-213 Oswego.

MT. TOLMIE RIDGE APTS.
Panoramic views, outstanding large suites on a six-acre private park.
—Heated indoor swimming pool.
—Hydrotherapy pool and sauna.
—Billiard room — View lounge.
—Hobby room — Workshop.
—3 elevators — concrete floors
—Excellent soundproofing.
—Enclosed parking included.
—Many suites contain two bathrooms and shag carpets.
1 BEDROOM and DEN, Feb. 1 $190
2 BEDROOM $210
For further information call: Mr. and Mrs. R. McIndoe No. 221—1900 Mayfair Dr. 598-3821
For details and transportation to view all above suites, call Mr. R. Bowlby, Prop. Mgr. 598-1121

"NEW"
"MAYDORF APARTMENTS"
3905 Quadra St.
"NOW RENTING"
Corner of Quadra and Union Street. Features w-w carpets, drapes, all elec. kitchen, storage. Controlled entrance, sauna whirlpool and party room for your convenience. CALL NOW—RENTING FAST. Resident Manager or
BROWN BROS. ON BLANSHARD
385-8771 Anytime!

NOW RENTING
CALINA APTS.
1750 CHAMBERS ST.
Just opened. Lovely shag carpets, extra large suites, controlled entrance. Walking distance to town. 1 B.R. from $135. Avail. immed. Call
BROWN BROS. ON BLANSHARD
385-8771 Anytime!

COLONY PARK MANOR
1680 Poplar
UNIVERSITY DISTRICT
1-Bedroom Suite from $155
1-Bedroom and Den, $175
SWIMMING POOL, SAUNA HYDROTHERAPY AND RECREATION ROOM
477-1711

NIAGARA COURT
Newly Opened
61-suite apartment block at 535 Niagara St. Close to downtown, ocean and park.
All conveniences, including: Hydro-therapy pool, sauna bath
1-bedroom from $142-$148
2-bedroom $182
Mr. Shorey, 384-1004
Barrington Enterprises Ltd.

NEW—NOW RENTING
SPACIOUS LUXURY SUITES
One block to ocean, Dallas Rd. All modern conveniences (sauna).
Double soundproofing
Bachelor from $95
1 bedroom from $129
2 bedroom from $165
385-0611 386-0517 592-7678
Abaco Property Management Ltd.

KIRKCALDY APTS.
573 Marifield off Government
Close to Parliament Buildings and park. Very quiet setting.
1 bedroom from $130
Resident manager, No. 210 388-6355 anytime. No pets.
BARRINGTON ENTERPRISES

EL CAMINO APT.
1530 Belcher Ave.
1 deluxe 1-bedroom, $136 in Jubilee area. Heat included. Manager 384-5676.

NEW LUXURY SEA VIEW, $250. Top floor. Adjacent to Beacon Hill Park and sea. 2-bedroom, 1½ bath, fireplace, delightful kitchen. Quiet. Long lease if desired. Available February 1. 598-4684, 477-2035.

IN THE CENTRE OF SIDNEY
Large 2 bedroom, ground floor. Parking. Children welcome. Laundry. 477-5719 or 477-5454.

RIDGE APTS; 2120 RIDGE Road. Very attractive, 1 bedroom suite with carpets, drapes, cablevision, etc. $126. Babies welcome. To view call Mr. Krieger 385-6501.

GOODACRE TOWERS
1 2-BR, 1 Bachelor
360 Douglas 385-8111

FAIRFIELD. BED-SITTING room, kitchen stove and fridge. Middleaged lady. $60. 592-2365.

THE CORONA
1430 Stadacona — 382-0248
1-Bedroom suites from $125.

NICE QUIET 2 - BEDROOM apartment. Adults only. Rockland Ave. 383-7454.

1 BEDROOM SUITE, FEBRUARY 1. Quiet block, central. $105. 383-9243.

1 BEDROOM HILLSIDE-QUADRA area, $90 month. Adults. 386-9373.

ESQUIMALT, NEAR NADEN. 1-bedroom suite. No pets. 656-1779.

MODERN 2 BEDROOM SUITE, close to town $145. 385-8270.

200 APARTMENTS TO RENT UNFURNISHED

RENT NOW
YORK MANOR
121 RENDALL
DE LUXE SUITES
WALL-TO-WALL CARPETING
COLORED APPLIANCES
ELEVATOR
THERAPEUTIC POOL
FREE OFFSTREET PARKING
INCLUDES HEAT, WATER AND CABLEVISION
BACHELOR SUITES FROM $114.
ONE BEDROOM FROM $132
RESIDENT MANAGER
384-1214
CANADA PERMANENT

THE PRINCESS PATRICIA
701 - 703 Esquimalt Rd.
View the Blue Pacific and Inner Harbor
From our Spacious Suites
—Cablevision
—Lounge
—Sauna
—Controlled Entrances
—Sound proofing
—Recreation Room
—Child 2 and under welcome
Inquiries 9 a.m. to 8 p.m.
Phone 382-2223

ESQUIMALT-LAMPSON STREET
One only, two-bedroom apartment available February 1st. $148.
RESIDENT MANAGER
384-3677
Ker and Stephenson Limited,
385-3411

BURNSIDE GARDENS
2-bedroom apartment, private laundry room, including all appliances, cablevision. Close to schools. Phone 384-0034 and 386-9849.

ARE YOU A CARPENTER?
Free rent to middle-aged or retired couple in exchange for redecoration of apartment Non-drinkers. Box 222, Shawnigan Lake or 743-5123.

2 BEDROOM APARTMENT, wall-to-wall, cablevision. Laundry. Suitable for married working couple or 2 single girls. $143. Can view 1020 North Park, 384-4952 or nights 592-9467.

CHATEAU ROCKLAND
1025 Linden, walking distance, bright corner, 1 bedroom suite, quiet new block. Elevator, carpets, drapes. Mature adults. $140. 385-6984, 388-6920.

ROCKLAND MANSION
Very charming and bright bachelor suite in one of Rockland's finest old homes. Magnificent view. Park-like surroundings. Quiet person. $115. 382-5240.

OFF LAMPSON ST. CHARMING bright newly redecorated 1 bedroom suite with fireplace. Heat, water, cable, fridge, stove, included. Laundry facilities Adults. $130. 382-5240.

2 BEDROOM, CARPETED, available March 1st. Hillside Shopping area. Heat, water, fridge, stove, garage available, $130. 385-3305 or 656-2845.

CAMILIN MANOR
1210 BALMORAL ST.
Walk to Town — modern bachelor. Call Res. Mgr. 385-7147 or Bayshore Realty Ltd. 388-6424.

CORDON PLACE
1550 Richmond
only one new 1-bedroom with den, 4th floor with view. Hot water heat included. Manager, 385-7872.

SEARS AREA
1 BR. $130. Heat, hot water and cable TV included. Manager 384-3291 or Western Homes 386-3494.

CATHERINE COURT
992 Gorge Rd. West
Bachelor suite, $85. Including heat and cable. Adults only. 479-6761.

1125 HILLSIDE, LARGE 2-BEDroom, $140. 2 very nice partially carpeted 1-bedroom suites, $135. Feb. 1. Adults only. 384-2158.

LARGE 1-BEDROOM COLWOOD - Langford. $120. One child welcome. 477-2548.

1 BEDROOM SUITE, 1155 ROCKland. Elderly people preferred. 479-1541.

ESQUIMALT. LARGE 2 ROOM suite, all utilities, suit mature lady. $85. 383-0645.

201 APARTMENTS TO RENT FURNISHED

WINTER RATES
Kitchen, living room, bedroom and bedroom sitting rooms available for immediate occupancy. Phone, colored cablevision TV, bus stop on door step. Daily, weekly and monthly rates. Phone 382-9171. Redwood Park Motel.

DE LUXE BACELOR 1 AND 2 bedroom suites, fully furnished, maid service, colour TV, heated indoor pool, sauna, coffee shop, diningroom, bus stop at front door. Weekly and monthly rates 388-6611. Coachman Inn.

ESTRELLA MOTEL
Fully furnished bachelor suite. T.V., phone, maid servce, bus. Comfortable suites, friendly service and reasonable rates. From $40. weekly and $140. monthly. 360 Gorge Rd. E., 385-1401.

AVAILABLE IMMEDIATELY
Bachelor and 1-bdrm units, electric kitchen, W-W, color TV, maid service and utilities included, by week or month. Sorry no pets.
CRAIGFLOWER MOTEL
384-6830

UNIVERSITY AREA. SELF CONtained, well furnished 1 bedroom, large living room, pleasant view, private entrance. Responsible mature business lady. $100. References. 477-2752.

KENT APARTMENTS, 1322 Blanshard near Library, Feb. 1, self-contained studio suite, elevator, cablevision, heat. $125. Mature adults only. Resident manager, 384-6511.

THE FRIENDSHIP INN. WEEKly or monthly rates on bachelor units. Kitchens, phones, color Cablevision, maid service. No pets. 39 Gorge East.

1 BEDROOM, LIVING ROOM, kitchenette, bathroom, automatic heat included. Laundry facilities. 2½ blocks from the Bay. 1010 Balmoral. $95. 592-9133.

BACHELOR SUITES, COMpletely furnished, $100 a month and up. Maid and linen service provided. Windsor Motor Court. 384-4156.

FULLY FURNISHED BACHELOR suites facing Beacon Hill Park, reasonable off-season rates. Phone Thunderbird Motel, 384-0632.

MODERN SUTDIO TYPE UNIT, everything supplied. Close in, covered parking. Michelangelo. 1158 Yates, 386-0112, 386-2812.

SPACIOUS 1-BEDROOM APARTment in Oak Bay home. Suit 2 girls, cable TV. Partial board if needed. Non smokers. 598-5013.

BACHELOR IN QUIET BUILDing near Beacon Hill Park. Mature lady only. $75. 340 Linden. 383-3479 or 388-6920.

MODERN APARTMENT 1 BEDroom $160, 2 bedroom $185, 912 Selkirk, Bayshore Court, 386-0517, 592-7678.

ROCKLAND AREA. QUIET DEluxe bachelor suite, furnished. $120. 592-4161.

WANTED: WORKING GIRL TO share house in Colwood area. Ask for Donna 478-8160.

FURNISHED ONE-BEDROOM suite in a quiet home in Oak Bay, suitable for two. 592-4805.

$45. BASEMENT SUITE FOR 1 person, 3 miles from town. Self contained. 382-4824.

BACHELOR AND 1-BEDROOM units from $95. View. Malahat Drive. 478-1171.

1 BEDROOM SUITE, $95 PER month. Quiet ladies only. Near Jubilee Hospital. 658-8028.

SPACIOUS FULLY FURNISHED one bedroom suites, $150 to $160. 1940 Fort 592-9516.

201 APARTMENTS TO RENT FURNISHED

THE ROYAL SCOT
425 Quebec
WINTER RATES
This new apartment bldg. offers: Fully furnished 1 B.R. suites — Color TV, shag carpets, linen, dishes, laundry facilities indoor pool, whirlpool, sauna, games room, underground parking.
Managers:
Mr. and Mrs. G. Arnold.
PHONE: 385-3543
OCEAN PROP. MANAGEMENT

EDGEWATER MOTEL, LOW winter rates, by week or month. 478-4212.

CROWN AND ANCHOR MOTEL. 478-3333. Low weekly, monthly rates. One and two bedrooms.

BURNSIDE. 2 ROOM SELF-CONtained suite. $90. 386-6936.

202 APARTMENT FURNITURE TO RENT

Three Rooms from $30 per month
STANDARD FURNITURE
382-5111
Immediate Delivery

RENT OR RENT TO OWN
383-2435
Individual rooms or room groups. TVs and stereos, 24 hr. phone service.
MAIS FURNITURE
1821 COOK

203 APARTMENTS WANTED

3 GIRLS URGENTLY REQUIRE accommodation within 20 minute walk of downtown. Apartment in house preferred. 598-2325 after 6 p.m.

WORKING MOTHER AND CHILD would like 1-bedroom apartment or duplex. Near Woolco or Lake Hill. 652-3333 or 383-4261.

COUPLE WANT 1 BEDROOM OR smaller suite with good kitchen and perhaps fireplace. Approx. $100. 385-2290.

206 DUPLEXES TO RENT

PARTIALLY FURNISHED, newly renovated, 4 room upper with view, in quiet Oak Bay area. Full-sized kitchen appliances. 4 pc. bath. Wall-wall carpets and drapes. Heat and hot water included. References requested. No children or pets. $160. Victoria Press Box 47.

$190 — 2580 ESPLANADE — Waterfront 2 bedroom duplex on Willows Beach. Beautiful sea views across straits. Rent includes Garagem heat, water and cablevision. Available Feb. 1
Pemberton, Holmes Ltd.
384-8126

DUPLEX ESQUIMALT
Upper. 1 Bedroom. Large bright kitchen. Good size bathroom and carpeted living room. Rent $140 includes heat. 384-3677.
Ker and Stephenson Limited
385-3411

808 VERNON
Near new s-s, 3 bedrm. Feb. 1st. $225.
Swinerton, Stewart Clark, Ltd.
1318 Blanshard St. 385-2481
Rental Agent

FAIRFIELD SIDE BY SIDE 2 bedroom, large living room, kitchen, garage. Fridge and stove included $165. a month. Suit older couple with interest in small garden. 477-8115 or 592-0023.

411 RAYNOR — $125 PER MO. One br. lower. Large LR and kitchen. Fireplace. MR. JACOBSEN 386-1361 CANADA PERMANENT.

UPSTAIRS DUPLEX, OAK BAY Junction. 2 bedrooms, newly renovated. Refrigerator and range. Child welcome. $185. Call days. 384-7138; evenings, 477-6479.

2 BEDROOM, LARGE LIVINGroom, kitchen and bathroom, automatic heat included, 2319 Wark Street, $150. 382-5521. No pets.

1313 HAULTAIN ROAD, 2-BEDroom upper duplex, fridge, stove, heat included. Rent $180. Available Febuary 1st. Apply within.

FAIRFIELD, UPPER 2 LARGE rooms and bath, furnished. Own entrance. $110 including utilities. 479-8069.

232 BURNSIDE WEST, 2 BEDrooms, fully carpeted, ground floor, suite including heat, water and cablevision. $195.

4 ROOMS IN SIDNEY, STOVE, fridge and new oil furnace. 652-1788.

OAK BAY SEAVIEW, 2-BEDroom upper duplex, spacious, secluded. $225. 598-1406 after 5.

FAIRFIELD UPPER 1 BEDroom. Wall to wall, utilities included. $140. 479-4327 after 5:30.

2 BEDROOM, FRIDGE AND stove. $135 month. 386-2648 or 388-4882.

UNFURNISHED, 2 BEDROOM side by side. Available February 1st. 1121 View St.

UPPER 2-BEDROOM SUITE, Whittier Ave., $90. 383-6754.

207 DUPLEXES WANTED TO RENT

CLIENTS WANT NICE 3-BEDroom 5x5 duplex with basement. Possession 1 side. By March. Can arrange sale on your terms.
TED BOWDEN — 479-1479
NATIONAL TRUST — 386-2961

210 HOUSES TO RENT UNFURNISHED

VILLAGE PARK TOWNHOUSES
3987 GORDON HEAD RD
New, 3-bedroom homes in pleasant park-like surroundings. Full basement, fireplaces, wall-to-wall carpets throughout. Drapes, stove and fridge supplied. Rec room, enclosed swimming pool and sauna. Close to all schools. Rentals from $275. Inquire at Unit 6 or phone 477-1463.

TWO-BEDROOM HOUSE
Nearly new with appliances Metchosin area available immediately. $185 per month. References please. Telephone: 382-6709.

BY MARCH 1, IN LANGFORD OR Colwood, near Elizabeth Fisher Secondary. Furnished or unfurnished, 3 bedroom house or duplex. Preferrably with basement, for mother and son, with no pets. Excellent references and tenants. 478-5241.

GORDON HEAD — VERY large updated home, 5 bedroom, 3 baths, 2 fireplaces. See at 4423 Tyndall after noon. $260. February 1st 477-9114.

TRACKSELL AVE — 3 bedr. home in quiet location near Cedar Hill Golf Course $220. Lease to end Aug.
Royal Trust 388-4311

ATTRACTIVE 2 BEDROOM, full basement, fridge, range, available February 1st., $200. Owner takes care of garden. 1156 Union. 385-9694.

NEAR NEW 3 BEDROOM HOUSE for rent in Duncan area. Available Feb. 1st. No pets. Write Victoria Press Box 48.

2 POSSIBLE 3 BEDROOMS. FULL basement. Available February 1st. $160. 2481 Eastdowne, 9 a.m.-2 p.m. daily.

2-BEDROOM, FULL BASEMENT, separate garage, Maplewood district, $175 per month. 385-2572.

J. A WOODWARD and CO. LTD.
See our ad in homes for sale.
Own your own from $1690 down

CADBORO BAY AREA, 3 BEDrooms, lovely seaview. $250. Call 477-9511 Cadboro Bay Realty.

4 BEDROOMS, $185. DRIVE BY 3429 Seymour near Woolco. 477-5482.

MODERN HOUSE, 3 BEDROOMS, Gorge Burnside area. $175 386-0319.

2 ROOM COTAGE, SUITABLE for single person. $75. Brentwood 652-2156.

3 BEDROOM HOME WITH stove $150 per month. 2544 Wark St. Call 11 a.m. - 7 p.m. 382-5341.

CORDOVA BAY. DE LUXE 3-bedroom, swimming pool. $350. Available immediately. 388-9823.

HOUSE TO RENT. $190. SOME furniture. Goldstream. 478-8076.

CABINS TO RENT. 1 BEDROOM, $75, $60, $45. 4843 Island Hwy.

3 BEDROOM HOUSE, ALPHA Terrace. $165. 383-4524.

210 HOUSES TO RENT UNFURNISHED

3-BEDROOM HOME NEAR UNIversity of Victoria. Dining room, hall, living room—wall-to-wall carpet. Full basement, rumpus room and sundeck. Stove and fridge supplied. Drapes supplied. Immaculate condition. Available February 1, 1973.
Ker and Stephenson Limited
385-3411

COLWOOD, ALDEANE RD.—near Golf Course, 3-bedroom, 1½-bath, spacious kitchen, D. room with door to balcony, L. room with fireplace, extra rooms down, large backyard, long term to responsible family—Rent $250.00 per month. Phone 479-4991.

DE LUXE 5-BEDROOM HOME overlooking Maple Bay Inlet. 2 fireplaces. 2½ bathrooms, wall-to-wall, large family room. Storage room, office, utility, sewing room 1 year lease. $350 a month. References required. Between 4-10 p.m., 382-5616.

DEEP COVE
Coal Point Lane choice waterfront property. 1 level, 2 bedroom, dining room, living room. Available Feb. 1. $200. View by appointment only. Canada Trust 382-8111.

1050 FALMOUTH
3 bedrom, auto oil heat, stove, frig. $180.
Swinerton Stewart Clark, Ltd.
1318 Blanshard St. 385-2481
Rental Agent

ATTRACTIVE HOME, CLOSE TO city, hospital, Beacon Hill Park, 2 bedrooms, living room, dining room, den, full basement, oil heat, available immediately. $190 per month. 384-2732.

IMMEDIATE OCCUPANCY. 4200 Quadra. $225 per month. Large secluded lot, 2 bedrooms, OOM heat, livingroom with fireplace. Call 388-6235 between 8:30-5 p.m.

METCHOSIN, NEW 2 BEDROOM home all electric, wall to wall carpet, fridge and stove included, no pets. $150. Available February 15. 478-6687.

3 BEDROOM MODERN HOUSE, no basement, available February 1st. $150 per month, plus ½ utilities. 388-5861.

211 HOUSES TO RENT FURNISHED

PARTLY FURNISHED MOBILE home, Langford district, on private lot, clean cut single or couple, no pets or children, $85 per month including water. 479-3991.

COUNTRY, SEASIDE CABIN AND boat house, utilities, for non-drinking pensioner. $50.00. Victoria Press Box. 7

COZY BUNGALOW WITH FIREplace and garage. Utilities and T.V. included. Sorry no children or pets. Available till June. 478-3011.

1 AND 2 BEDROOM UNITS, $85 to $100 per month. No dogs. Weirs Beach Resort. 478-3323.

WANTED: MATURE WOMAN TO share widow's Oak Bay waterfront home. 598-1963.

SOOKE
3 bedroom mobile home. Partly furnished. $160. 388-9417 after 6.

212 HOUSES WANTED TO RENT

WANTED TO RENT OR BUY home with large room, preferably no basement for middle-aged, semi-retired couple. No stairs. Level lot. 2-bedroom preferred. Must be centrally located to Victoria in quiet area with pleasant outlook. 598-3188.

ENGINEER, WIFE, AND 2-year-old require well kept 2-3 bedroom house, or large apartment in quiet area. References available, $160. 477-1005.

IF YOU CANNOT SELL YOUR home we have reliable tenants waiting to rent. Phone Mr. Keen, Boorman Investment Co. Ltd. 386-9212.

DOCTORS FAMILY REQUIRES 3 bedroom house, unfurnished. Within 10 minutes of hospitals. From February. Victoria Press. Box 663.

RESPONSIBLE YOUNG COUPLE require 2-bedroom duplex or house. Reasonable rent. Phone 388-5772.

WORKING MOTHER WITH 2 children would like home by February 15th, willing to share. Phone after 6. 382-6988.

WANTED 2 OR 3 BEDROOM home, March 1, references. 384-0453 or 598-1007, 5-7 p.m.

WANTED: 3 BEDROOM HOUSE, immediate possession. Phone 383-0544.

COUNTRY HOME WITH APproximately 2 acres within 30 minutes of Victoria. 384-6746.

YOUNG COUPLE DESIRE small cabin outside Victoria. Phone 385-9030, 6-8 p.m., room 22.

SMALL HOUSE OR APARTMENT by March 1st to reliable tenant 386-3055.

215 HALLS, WAREHOUSES, STORES AND OFFICES TO RENT

HEATED STORAGE SPACE
—concrete construction
—several separate locked areas from 50 sq. ft. totalling 3000 sq. ft.
—office space also available.
Phone 388-6100
Diamond Developments

PRIME STORE SPACE
For rent in downtown Victoria. Approximately 1900 sq. ft. Located in high traffic area. Suitable for retail store, finance or trust company. Long term lease to be negotiated. Victoria Press, Box 688.

PRIME GROUND FLOOR SPACE
OAK BAY AVENUE
CORNER LOCATION
HIGH TRAFFIC COUNT
Ideal for medical, dental office, boutiques, specialty shops, etc., 650 sq. ft. Rent $225. Lesser space and rent available. Will design and create interior to suit. Separate front and rear entrance. Ample parking. Contact B. Hadlow
303-2025 Oak Bay Ave 592-1469
or 388-5491
PARK PACIFICE APTS. LTD.

OFFICE SPACE
If you need office space of from 800 up to a few thousand sq. ft., we have just what you need in Esquimalt. The building is nearly new and over half-rented. Look into this now, by calling Mr. Anderson at Tudor Estates 382-2721.

BASTION ARCADE
535 YATES ST.
12,000 sq. ft. or smaller units, fully modernized. Will alter to suit tenant.
P. R. BROWN AND SONS LTD.
762 Fort Street Ph. 385-3435

SMALL STORE — CADBORO BAY RD. OPPOSITE OAK BAY HIGH SCHOOL. Rent $50.00.
A. BERNARD and CO. LTD.
655 FOET ST. 384-9335

TOWN AND COUNTRY AREA
966 sq. ft. office or sales area, full carpet and partitions included. $185 per month net rent. Available Feb. 1st. Call D. Munro or T. Anderson, Victoria Realty Ltd., 386-3585.

BASTION SQUARE
BURNES HOUSE OFFICES
Available January 1, 1973, and May 1, 1973. Square feet to suit applicant. Parking, elevator, janitor service. Quiet, modern. Arrange now. 388-5568.

SMALL OR LARGE OFFICE warehouse and shop space available for lease in commercial building to be constructed in Keating Cross Road area, Central Saanich. Will build to suit. 598-4371.

920 SQ FT. OFFICE SPACE available on sub-lease. Town and Country Medical Building. Further information phone 385-3393, Tuesday-Friday, 9-5:30. Saturday 9-12 noon.

YARROW BLDG.
Single offices available from 190 to 450 sq. ft.
Royal Trust 388-4311

STUDIOS FOR RENT
2 office studios for rent. Ideally located in heart of business district. $30 each month. To view phone Mrs. Ellertson, 386-3928.

WAREHOUSE AND OFFICES TO rent or have property, will build to suit. 386-8435.

215 HALLS, WAREHOUSES STORES AND OFFICES TO RENT

WANTED TO LEASE
National Finance Corporation requires 1,000 sq. ft., ground floor, front office space, in area between Mayfair and Town and Country Shopping Centres. Preferably on North Douglas.
Phone Manager, 384-9371.

EXECUTIVE OFFICE SPACE
CENTRAL DOWNTOWN LOCATION
5,000 square feet or smaller area; parking; janitorial services; most reasonable rent.
P. R. BROWN AND SONS LTD.
762 Fort Street 385-3435

BASTION ARCADE, 535 YATES ST.
3 floors consisting of 12,000 sq. ft. for rent. Completely remodelled, air conditioned building. Space available in any area. Easy access from Yates Street parkade onto each level. Reasonable rents for a building of this quality. G-Plan Properties Ltd., 385-0991, 385-2911.

LOW RENTS
LOTS OF PARKING
This brand new 2 storey office building is just finished. Parking for yourself and your clients at the door. 3 blocks from "round about" (Humber Green) corner.
384-8126 R. I. MURPHY 479-8089
Pemberton, Holmes Ltd.

MODERN PANELLED OFFICE, 380 sq. ft. with separate reception area. Includes heat, water, electricity. $125 per month.
ALSO
Smaller office, 200 sq. ft., also includes all utilities, $65 per month. Both offices available immediately.
For viewing please call 388-7331.

FORT ROYAL
MEDICAL CENTRE
1900 RICHMOND AVENUE
476 sq. ft. of retail space. Information available from Rental Agents:
P. R. BROWN AND SONS LTD.
762

240 BUSINESS OPPORTUNITIES

Douglas Realty

OPPORTUNITY KNOCKING!

Excellent value offered in this ideally situated grocery store on busy highway. Year round prolific business with excellent potential for expansion. Asking $5,000 plus stock at invoice
385-8784 Joan Hopper 652-3103

GOLDEN INVESTMENTS

Almost one acre of valuable commercial property in strategic position — complete with grocery store, duplex and one-bedroom cabin On main busy highway. Unbelievable value at firm price of $65,000
385-8784 Joan Hopper 652-3103

CANADIANS ARE TRAVELLING MORE

You can be part of Victoria's fastest growing tourist business Plan now! to share it. Constant monthly income from this 12-acre Trailer Park and Campground. No. 1 location on Trans-Canada Highway. Your own 2-bedroom home, small store and office. Just right for the whole family to help with during the summer season. Why not trade your home now and be in business. Financing can be arranged. Call
386-211 Roy Kaiser 477-6813
MONTREAL TRUST

KEEP YOUR WHOLE FAMILY BUSY

Very well located Rest Home In Fairfield near the sea. The excellent record with a constant successful operation which will only get better as years go by. A wise way is to make it your family project. Gross revenue in highly 30s with 14 guests. Asking $95,000 with terms.
386-211 Roy Kaiser 477-6813
MONTREAL TRUST

LICENSED RESTAURANT RECREATIONAL CENTRE 2 COMPLETE APARTMENTS

Music store, variety store, magazines, all this under one roof, and is of concrete block construction. It's a real money maker and is an ideal set-up for two families. This business comes complete; buildings, lot, equipment, etc. Ill-health forces early refirement. Nets after all expenses including wages for owner over $50,000 per year. Get your down payment back in one year. For complete details and pictures of this fabulous business, call

LEN LEDOUX
Charman Pacific Realty Ltd.

LAKE COWICHAN LAUNDROMAT

Doing good business, well maintained, good modern equipment, including 14 Speed Queen washers and 7 dryers. Building is included and extends to 60 ft. by 24 ft. Prominently located with modern suite for caretaker. Black top parking. $44,000. Call George Naylor, at 746-6177 or 746-5210 or Bob Bruce at 746-6177 or 746-7647.
Nnanaimo Relaty (Duncan) Ltd.
471 Trans Canada Highway
Duncan, B.C. 746-6177

BLDG. and BUSINESS — $52,500.
800 BLOCK YATES!

This is a great opportunity. A commercial operation plus a retail outlet. Owner has spent $20,000 on equipment, some quite new. Building is worth about $35,000. Illness forces sale. Owner will accept trade for his equity of $26,500 or for cash will negotiate. On MLS.
F. WILLS 386-1341

A. E. LEPAGE WESTERN LTD.
HILLSIDE SHOPPING CENTRE

DELICATESSEN

Very profitable business located on Beacon Ave. in Sidney. Ideal opportunity for a hard working couple. Well established clientele. The price of $21,000 includes all equipment. Stock to be brought separately. Must be sold. For more information please call:
John Bruce 656-3928
Res. 656-2023 — or — 592-7576
Sidney Realty Ltd.

VICTORIA MOTEL A LITTLE DANDY

Close in, on 1.3 acres of level land. 12 units with 2-bedroom modern home. Large basement. Beautiful landscaped lot $30,000 could handle. FRED BERGMAN, 386-2955 or res. 598-4418. Mayfair Realty.

LADIES' SPECIALTY GOWN shop —An opportunity to own an established business in best downtown location. Ideal for husband and wife team or couple. Price includes fixtures. CALL PATRICIA or RON SEDGER.
382-81117 or 479-3673
NEWSTEAD REALTY LTD.

3 BUSINESSES

2 renting at $335 per month, present owner using over ½ the building, rent should be $350 per month. Light industrial zoned, large lot, sound building, excellent potential. 384-8001. BUD ZUCK 382-0349.

"LOOK WHO'S SMILING NOW!"

Sometimes a man sets his ambitions high enough to make sceptics smile, but how often he gets the last laughs! Investigate this business that lets you reach your ambitions. P.O. Box 5234 B Victoria.

TO LEASE LONG ESTABLISHED store with 3-bedroom house. Progressive area on popular beach on busy road. Only commercial site in area. Tremendous potential for man and wife team. Victoria Press Box 8.

WILL SELL SYNDICATE SHARE in 85 acres Brentwood area. Excellent opportunity to earn a handsome profit. Total value $9,000 equity $6,000 Sale subject to syndicate buy back option. G. Devin 385-2725.

U.S. Patent No. 3,485,495 — Local Inventor, Prototype tested and proven, ready for mass production in a 40 to 50 million dollar market, 35 to 40 thousand dollars in cash or bank credits required, for complete information call, 383-3713.

IMAGINE

A portable dishwasher for $54.95. Now exclusive territory available for B.C. Call 324-6371 or write J. Robertson at 190 East 48th Avenue, Vancouver 15, B.C.

GROCERY STORE

Man and wife operation in clean store, 3 bedrooms, living quarters, situated in City on ½ acre of land. BEN PARENT of NEWSTEAD REALTY. 382-8117 or 598-3641.

RESTAURANT

Heart of the city, licenced premises. Very reasonable rent, long term lease. $35,900.
388-4271 THE ZIEGLERS 592-1768
J. H. Whittome and Co. Ltd.

VERY BUSY BEAUTY SALON IN exclusive area. 9 dryers, 6 chairs, no competition. Owner out of country. Cash terms, will take offers. 383-4261 evenings.

SMALL, ONE MAN, LIGHT DELIVERY business — established route and clientele. Victoria Press Box 17.

HAVE FOR SALE SMALL VARIETY store. Low rent. Victoria Press Box 683.

6 VENDING MACHINES AND produce. All new. 478-3517.

241 BUSINESS OPPORTUNITIES WANTED

REQUIRE SMALL GROCERY store with adjoining living quarters, also with gas pumps, but would consider without. Looking for potential future business rather than starting profit. Courtney area preferred. Victoria Press Box 18.

GENTLEMAN INTERESTED IN working partnership in established Gulf Island or Vancouver Island business. Write P.O. Box 384, Gonges, B.C.

TRAVEL AGENCY WANTED. Would continue to retain experienced staff, may wish to relocate office. Victoria Press Box 618.

TRADE Through CLASSIFIED DIAL 386-2121

244 REVENUE PROPERTY

BE A WINNER
4 SUITES
$6000 Down

Stucco 4-suite apartment showing excellent returns — strategic city location. Large 7½% financing assumable. 4 stoves—4 fridges included. A terrific buy at only $42,500
GLADYCE-McLURE 385-2458
Byron Price and Associates Ltd.

COMMERCIAL BUILDING
TWELVE RENTALS LEASED
$179,000

Quality constructed concrete block building in prime rental area. There are 8 offices, 1,000 sq. ft. each with 7 on lease and also four warehouses, 3 on lease. The lot is approximatelly 16,000 sq. ft. leaving ample room for expansion. For full details contact:
388-4271 RICK KINNIS 477-9394
J. H. Whittome and Co. Ltd.
706 Fort Street

CITY SCHOOL
OAK BAY BORDER

Has been operated as a school, childcare centre and kindergarden and has been licenced for 30 pupils and has shown good return to qualified personnel. For property equipment, etc. Asking price is $20,000. For more information, please phone BILL FELTON, BROWN BROS. ON BLANSHARD, 385-8871 anytime!

SERIOUS PURCHASER
Here's Your Choice!

33-suite apartment block under construction in rapidly growing area. Vendor will consider reasonable offers, mortgage paper, trades, and will even carry one half of the down payment. With a relatively low initial capital outlay. The yield could be very attractive, not to mention appreciation, which is a very certain aspect indeed. Nothing but money to be made here. Try your offer. Please contact FRANCES BROWN at Block Bros. Realty, 477-1841.

SISTERS URGENTLY NEED

Side-by-side duplex in good area, 2 or 3 bedrooms each side, fireplaces, few steps. Have $40-45,000 to spend. Call ELEANOR BRAY, 592-1130 or 386-8321. Homefinders, Wall and Redekop Realty Ltd.

SIDE-BY-SIDE DUPLEX
$3,000 DOWN

Built of brick. Clean and in good condition. 1 bedroom, living room with fireplace and hardwood floors, kitchen, 3-Pce. bath, part basement each side. Price $29,900. Vendor will carry balance.
385-7721 Cliff Salmond 477-3626
Gardner Realty

HOME AND REVENUE
TRY $9,000-$10,000 DOWN

Live in this cosy 2-bedroom home with extra room in basement and collect $200 rent monthly from two — 1-bedroom unit duplex on some large treed property, 10 minutes from town — low taxes — low interest. (New MLS.)
ALL FOR ONLY $33,900
TED BOWDEN—479-1479
NATIONAL TRUST—386-2961

BRAND NEW SxS DUPLEX

Conveniently located close to all amenities in Esquimalt. 3 bedrms, 1½ bathrms each side, quality carpeting throughout. Good financing available.
ASKING $42,500
Call Leo Pigert or Evan Williams, 386-7721 anytime.
Investors Syndicate Realty Limited

FULLY FURNISHED 6-SUITE
$57,500
MAY TRADE

Fully self-contained 1-bedroom suites in first-class FORT STREET location. Showing $7,000 net. Moderate rents. $12,000 could handle. Phone J. ETTEMA anytime at 383-7115. MLS.
Ettema Realty Ltd. 1802 Cook St.

SIDNEY
MODERN CORNER DUPLEX
REDUCED TO $37,400 FOR QUICK SALE. SOME SEA VIEW

Spacious and bright, this attractive duplex has 3 bedrooms each side, L-shape living room and dining room, eating area in the kitchen, space for extra development in the full high basement. Quick occupancy.
386-2111 RON MacDONALD 477-8956
Montreal Trust

ESQUIMALT

Choice holding or development property in Esquimalt zoned C1 commercial. 15,570 sq. ft. priced at $31,000. Call: RON MATHEWS at 386-2291 or 385-9978.

JACK MEARS
OAK BAY REALTY LTD.
201-727 JOHNSON ST.

RARE OPPORTUNITY
FOR SMALL INVESTOR

4-plex, Fernwood area, expansion possibilities, two 2 bedroom with D.R. and two 1 bdrm. suites. Home-size owner suite. Lot 100 x 138. Asking $64,000.
MRS. O. ZACHARY
386-7521 592-2265
BOORMAN INVESTMENT CO. LTD.,
1111 Government St.

UP AND DOWN DUPLEX
UP $125 MO.
DOWN $165 MO.

This excellent conversion, close to city centre will provide a good return on a minimal investment with excellent financing available.
$23,500
384-8126 JACK COLWELL 385-3018
PEMBERTON, HOLMES LTD.

17 SUITES
NEW ! !

A good-looking Apt. Block in an excellent location. 10 one-bedroom, 5 bachelor, 2 two-bedroom suites. Will be completed Feb. 1st. Good mortgage available. $195,000.
385-7721 Cliff Salmond 477-3626
GARDNER REALTY

APARTMENT BLOCK
$90,000
DOWN, 2 YRS. OLD

Close to Beacon Hill Park, 43 suites showing a good return. Financial statement available. Call: HAROLD WARE, GARDNER REALTY LTD. 598-4358.

REVENUE

This attractive side-by-side duplex consists of two bedrooms, large living room, electric kitchen, stove, fridge and drapes included. Rents are $160 each — A must to see at $33,000.
385-3435 CASEY LEUVEN 479-6661
P. R. BROWN AND SONS LTD.

UP AND DOWN DUPLEX
HIGH CITY

Four rooms and sun room up, 5 rooms and sun room down. Both self contained except for heating. Both stoves, some drapes, and carpeting go. Fully modernized and ample parking. Asking $32,250.
LEVERTON REALTY
385-8012

BEACON HILL PARK
20 SUITES

2½-yr.-old, modern block in terrific condition. Will show better than average return on invested capital. Asking $230,000 full price with excellent terms. LOU BLOOMFIELD, 386-2955 or res. 478-6475. Mayfair Realty.

BUSINESS

A good place to start. Small grocery on busy corner plus 3-room suite for rent. $190 monthly. $3,000.
DONNA PRETULA, 386-2911, 384-2057.
Homefinders Wall and Redekop Realty Ltd.

FOR INCOME VALUES SEE JOHN BISHOP'S DISPLAY AD SAT. P.M. AND SUNDAY PAPERS.
J. H. Whittome and Co. Ltd.
479-1567

17 RENTALS PLUS OWNERS suite plus nursery and greenhouse. 180x135. Clear title. Heavy traffic area. Excellent holding zoned R3. $75,000 down. Jackson, General Delivery, Victoria.

244 REVENUE PROPERTY

RARE INVESTMENT OPPORTUNITY

Three side-by-sile duplexes — each with two bedrooms! Room for future development! Prime rental area! Better than 10% on invested capital! Good cash flow! Call JOHN WATERMAN at D. F. HANLEY AGENCIES LTD., 385-7761 or 478-2255. MLS.

OWNER WILL TRADE REVENUE property in a fast growing (Hillside-Quadra) commercial area, for a small home. Please call JEANNINE KOSSACK, 386-8321 or 383-7207.
Homefinders, Wall and Redekop Realty Ltd.

OAK BAY AVENUE, 5 UNITS, large lot, owner, $70,000. 383-6385.

245 REVENUE PROPERTIES WANTED

WANTED BY GENUINE PURCHASER

20 to 40-unit apartment block. Preferably Fairfield or Cook, Fort St. area. Should be no more than 3 years old. Financing no problem. If you have this available please contact: JON DAVIS or BUD O'CONNOR at 386-2291 or 385-7371 or 479-6719 anytime.

JACK MEARS
OAK BAY REALTY LTD.
201-727 JOHNSON ST.

IMMEDIATELY NEEDED

Purchaser has sold and must buy immediately an older character apartment building or older conversion up to eight suites.
CALL SYL SHUMKA
386-2961 ANYTIME 385-7373
NATIONAL TRUST

REVENUE WANTED

5x5 duplex in Gordon Head, Oak Bay to $55,000. Must be in good area and 1st class. LEIGHTON NOBLE, 386-2955 or res. 658-8968. Mayfair Realty.

3 BEDROOM DUPLEX WANTED
Related clients want nice 5x5 units with basement. Prefer possession 1 side March.
TED BOWDEN — 479-1479
NATIONAL TRUST — 386-2961

247 COMMERCIAL OR INDUSTRIAL PROPERTIES

MALAHAT ACREAGE

15 miles from Victoria on TCH, 8 acres with 700 feet of highway frontage. This treed, level view property is adjacent to established tourist facilities and offers the best commercial site on the Malahat today. Licensed water supply, power and phone, besides a four roomed cottage. Priced at $35,000. For details contact Walt Hearn 743-5525 or evenings 743-2479.
Malahat Realty Ltd.
Box 40 Mill Bay

BURNSIDE E.

14,300 sq. ft. of ideal commercial property. Near Douglas and Burnside. Contact Wil Wilson, 384-9335; 477-4328 res. MLS.
A. BERNARD and CO. LTD.
655 FORT ST. 384-9335

FOR RENT

Vacant lot between Burnside and Douglas, suitable for storing trucks, cars, trailers, etc. Available immediately — very reasonable rental.
Mr. Anderson 382-2721
TUDOR ESTATES LTD.

COMMERCIAL SEAFRONT building on Saltspring with comfortable sunny living accommodation. Set up as a coffee shop but zoned for offices, shops, laundry, bakery, etc. Would take a home in or near Victoria as full or part payment. Box 77, Ganges. 537-5380.

COMM. PROPERTY WANTED

Stores, office building, or empty older building or comm. lot, within Victoria city limits. 592-6662.

250 HOUSES FOR SALE

OOOO
OOOOOOOOOOOOOO
OOOOOOOOOOOOOOOOOOOO
OOOO OOOO
OOO HENRY OOO
OO OO
OO BITTERMAN OO
OO OO
OO LTD. OO
O O
O 2700 Government 386-2971 O
SAVE . . . $ $ $ . . . HUNDREDS
We have not raised our rates —still 4%.
4% 4% 4% 4% 4% 4% 4%

GORGE RD. AREA

Spacious, older home. Separate living room and dining room. 4 bedrooms, 2 bathrooms, basement oil-o-matic furnace. Large lot.
$21,900
Can be handled with $2000 down other terms available.
386-2971 24 Hr. Service

GORGE RD. AREA

Neatly stuccoed up and down duplex. New roof, new furnace, new wiring, large lot with separate garage and ample space for extra parking.

Main floor suite, with 3 bedrooms, living room with wall-to-wall carpet and family size kitchen.

Upstairs, 2 bedroom suite includes refrigerator and gas kitchen range.

Separate entrances, separate meters and separate hot water tanks.
$27,000
Can be handled with $3000 down.
ERIC MacFADYEN
386-2971 24 Hr. Service

Western HOMES Ltd.
817 FORT ST. 382-2157

1.64 ACRES

SPECTACULAR VALLEY VIEWS! Mostly cleared, rolling land! Excellent for horses! Adjacent to proposed indoor riding arena. This in the prime lot originally chosen by one of the developers for a home site. Available now! MLS. $9,800.

JACK DAVIS
JOHN THOMSON
382-2157 (24 HRS.)

ALL THE CHARM OF ENGLAND IN THE UPLANDS

Courtly grounds surround this gracious 5 bedroom home. House features a large living room with vaulted ceiling and exposed beams. Fish pool and fountain are just some of the extra features too numerous to mention on these unique landscaped grounds. A must for the discriminating buyer looking for an executive property with character at a realistic price. Call LYNN HOLMES 477-1841 or 592-6401. Block Bros. Realty.

$1,000 COULD HANDLE

Six bedroom older home in industrial zoned area. Ideal for a large family or investor looking for an investment at this low price. Hurry as this house is priced to sell at only $19,500. Call LYNN HOLMES 477-1841 or 592-6401. Block Bros. Realty.

BY OWNER, REDUCED TO $18,500 from agents $21,500. Owner moved to Vancouver. Immediate possession. 3 year old bungalow, living, dining, 3 bedrooms, utility, modern mahogany kitchen, 4 piece bath, vanity, well insulated, electric heat. P.I.T. $158 monthly. $3000. Cash to mortgage. 1938 Powlluk Cresc. Sooke. Phone Vancouver after 5 p.m. or weekends, 112-987-2400.

TWO HOMES, ONE LOT

Heart of Langford, 2 almost new homes on about ½ acre presently bringing $315 month rent. Full price direct from owner $34,950. Home can be purchased with 10% down, balance over 25 or 30 years. Call owner at 112-468-7122 or leave message at 385-2441.

BY OWNER, CENTRAL SAANICH 3 year old, 3 bedroom, full basement, 1-3 acre, quiet street. 652-3019.

250 HOUSES FOR SALE

JOHN BISHOP OFFERS:

OPEN TO VIEW
2036 NEPTUNE (AT PIERS RD. OFF LANDSEN)
SAT. 1-4 P.M.

SUPER-FANTASTIC! NEW, SECLUDED AND 2300 SQ. FT. ON THE MAIN FLOOR, TOPLESS PATIO AND SAUNA. JUST 23 MINUTES TO TOWN.

ARCHITECT DESIGNED, 36 FT. LIVINGROOM, LARGE DINING ROOM, BIG FAMILY ROOM, HUGE MASTER BEDRM., W. DRESSING AND BATHRM., 3 BEDRMS. IN ALL. 4 BATHROOMS, RUMPUS ROOM, GRAVEL COURT, DOUBLE CARPORT, NO GARDENING.
SURPRISE!! ONLY $54,500
JOHN BISHOP
479-1667 RES.: 656-2308

PRETTY TUDOR
LGE. TREED LOT
ALMOST FINISHED
1 MILE TO SIDNEY
ON SEWER.

MOVE IN FEBR. 1ST—BUY NOW and Pick your carpeting. Livingroom with Brick fireplace, Sep Diningroom, functional kitchen—BIG SUNDECK— 3 LGE. BEDRMS. (one w. en ste. plumbing), HIGH FULL basement with 6 LARGE WINDOWS. (Ideal for RUMPUS RM, OR IN-LAW STE.). Lot 60x180. Price only $28,500 (REAL BUY!)
JOHN BISHOP
479-1667 RES.: 656-2308

DEAN PARK
BARRETT ROAD
NEW, SOLID
AS A ROCK!

Tremendous construction by SUPER CRAFTSMEN, BRICK front, SPACIOUS Livingroom, BIG Diningroom, 3 Large bedrooms, 1 en suite, 2 Bathrooms. This will be finished soon. Almost 1500 sq. ft of living area. FULL basement with extra fireplace and plumbing roughed in. WELL PRICED at $42,500.
JOHN BISHOP
479-1667 RES.: 656-2308

J. H. WHITTOME AND CO. LTD.
ROYAL OAK BRANCH

National Trust
SINCE 1898

HILLSIDE SHOPPING CENTRE

VICTORIAN MANSION
OAK BAY 72 ACRE

Spacious Historical Estate built for Sir Charles Tupper in 1897 — This property would be ideal to restore to large family home or retain main floor for purchaser with existing suite up. (New MLS).
TED BOWDEN — 479-1479

DOWNTOWN
1280 DOUGLAS

A HOME WITH A "LIFT"

It's an immaculate home in the ever popular OAK BAY SOUTH area and it really has a HYDRAULIC ELEVATOR to the basement. Features are TWO good size bedrooms on the main floor, PLUS a third large fully finished bedroom in the basement, PLUS A 28-FOOT rumpus room, family room or what have you. A neat, compact "easy to care for lot" further complements this "neat as a pin" home. The price — just $29,900 with excellent terms. MLS:
MIKE RUSSELL — DON CLARK
388-5451 (24 hrs.)

SSC
SWINERTON, STEWART CLARK LTD.
1318 BLANSHARD 385-2481

LAKEFRONT SECLUSION TERMS

Just listed and soon to be sold. Lovely cosy well built rustic bungalow on a quiet picturesque lake, just 20 min. from Victoria. Over ½ acre of treed lot, 130 ft. on good trout lake with sand beach. The good life is yours now. Don't delay. Only $29,500.

LANGFORD COMPLETELY RENOVATED

Bright, cosy 4-room stucco bungalow. Full high basement, 4-Pce. bathrm., modern cabinet Elec. kitchen, W-W carpets throughout. Good terms. Asking price, $21,500.

BRAND SPANKING NEW GORDON HEAD
7 ROOMS

Delightful ultra modern residence built by a master craftsman and featuring w-w carpet throughout, 20x13 living rm with fireplace and lovely SEAVIEW patio off. Separate family dining rm. Sparkling Electric Kitchen with SEAVIEW breakfast area and built-in dishwasher. 3 large bedrms with balconies and dble. closets (Master Bedrm with ensuite plumbing) Beautiful 4-pc. vanity family bathrm. The lower level features a cosy Family rm with fireplace and w-w carpet. Roughed-in 3rd bathrm. Dble Garage, 91x42' basement — ideal for an in-law suite. Full Price $47,500.
D. Okker — Evenings, 478-4501

HERE — ACCOMMODATION FOR YOU, YOUR FAMILY, AND MOM AND DAD.
BY OWNER

Large near new Spanish Colonial home consisting of 3 Bdrms, large living room, R.H. fireplace, D. room, 1½ baths, lovely kitchen. Sliding glass doors from L.R. and M. Bdrm (en suite), onto full length balcony. Sundeck. But this is just main floor. In the full high basement there is 1 Bdrm, 4 Pc. bath, den or sewing room, work area, utility area, cab electric kitchen (Lots of hand made mahogany cupboards). Good sized L. Room (W.W.) Raised hearth. Fireplace.
ALL FOR $32,500 -
478-5992

OPEN HOUSE
SAT. 2-4:30
158 MEDANA ST.

Close to Beacon Hill Park and Sea. A real homy home, 1st class conditon. 3 bdrms, spacious L.R., Den with fireplace, all shag Wall-to-Wall carpeting — even in the bathrm. Large kit. with eating area. Full base, 2 extra rooms. Wired for Washer and dryer. Sep. garage. Fenced back yard. Quick possession. Full price just $23,900. Call DORIS ADAMS, 385-2458; Res. 658-8105. Byron Price and Associates Ltd.

FOR SALE BY OWNER

New 3-bedroom, 2 bathroom, full basement home with sunken living room and 2 fireplaces. Quiet street. $34,900. Call 477-4197.

BY BUILDER

4566 SEAWOOD (off Ferndale)
Deluxe Colonial. 4 bedrooms, triple plumbing. Very appealing home with 9 per cent financing. $42,500.
Postle Construction 477-3728

250 HOUSES FOR SALE

BLOCK BROS
3636 SHELBOURNE
477-1841

OPEN HOUSE

SATURDAY 1:30-4:30
701 VIOLET STREET

Off Marigold at Interurban. A cozy interesting home plus two extra lots, measuring 27,225 sq. ft. Two bedrooms on the main floor plus two bedrooms upstairs. Living room has open plan to sun room. Sunny dining area of well planned kitchen. Full basement with washer dryer hookup. 4-year-old furnace and wiring. Home on 66x132' lot, $19,900. Lot 66'x132' $8,500 — Lot 33'x297' $3,500. To view call OLIVE KER 592-4450 or 477-1841.

SATURDAY 1:30 to 4:30 P.M.
3175 EXETER ROAD

Contemporary home built for open and spacious living. Designed to enjoy the sun, large windows in every room. Parquet floors, slate entrance, Floor to ceiling fireplace in the living room, plus a fireplace in the den and recreation room. Large family dining room. Four spacious bedrooms, 2 four-piece and one two-piece bathroom. Large landscaped lot, almost ½ an acre, served by underground sprinkler system. Use your creative ideas and bring it up to 1973 decor and you will have a lovely home. This is good value for the Uplands. See it with me Saturday 386-7432, ERNA ELLSAY, 477-1841.

OPEN HOUSE, 4605 CLIFFWOOD
DAILY 1:30-4 P.M.

Come in when you drive by! Unique design. Best buy in Broadmead. 3 bedrooms, 3 baths and more. $38,900. FLO PELLING, 477-1841, 592-3271.

OPEN HOUSE
4524 SEAWOOD TERRACE
SATURDAY 2-4:30 P.M.

Come and look at this unique house in select area amongst trees, featuring sunken living room, dining roof, family room and 3 bedrooms, 2 full baths. Asking $42,800. Call ANNEMARIE BOLENDER at 477-8652 or 477-1841.

ZONED COMMERCIAL
6 BEDROOMS

Illness forces sale of this fine home as both residence or industrial development. Call PAT FORBES, 479-3563 or MERVE COULTER, 478-3795, Office 477-1841.

BEST VIEW

Of horizon and picturesque lake, from this 2 bedroom, clean good sized home, in excellent condition. High, back off road on your own colorful 3 acres. A treat to show, but not for long at $31,000. Please call to view, G. ARGYLE, 382-5077.

LET'S TRY

A January sale on this sparkling almost new house, 3 bedrooms, 1½ baths, roughed in for another in the basement. L-shaped living and dining rooms. Nice wall-to-wall throughout. Close to University, $32,900. LOUISE WILTERMUTH, 477-1841, 477-6307.

NEW HOME

3 bedrooms, large living room featuring a large rock fireplace. Ensuite to master bedroom, plus carpet throughout. Beautiful cabinet kitchen, roughed in Rec. room. Asking $29,900. Try your trades. Phone ERIC CARDY, 477-1841, 592-2204.

STARTER OR RETIREMENT
$16,000

Near Simpsons-Sears. 2 bedrooms, large living room. Family kitchen. Large yard for children or garden. Garage with workshop area. Try your down payment. Phone now! ERIC CARDY, 477-1841, 592-2204.

LUXURY RETIREMENT
$57,500

Have your children grown up and are on their own, leaving you rattling around in that large fully developed basement house? If that is the case, inspect this 1698 sq. ft. no basement home. It has 3 very spacious bedrooms with master ensuite, dining room and large living room with rock fireplace and panelled feature wall. Large kitchen with lots of cupboard space and appliances. Off the kitchen is a utility room and also a large workshop on the main floor. There is a large double carport and greenhouse. This unique architect designed home is situated in Uplands on 1.325 acres of which 3 acres has been professionally landscaped. Complete sprinkler system front and rear and the rest has been left as your own private woodland park. This home is perfect for the person who wishes privacy and comfort but does not want a large home with basement. To view this property, call ROGER LUCAS, 477-1841 or 592-2159, Block Bros. Realty.

TREAT YOUR WIFE LIKE A QUEEN

Let her reign over this beautiful home complete with swimming pool. Tremendous value will be recognised immediately you enter this desirable residence which features four bedrooms, 26 foot living room, the delightful kitchen will excite her every day with push button convenience. There's a play room for the children and many other interesting rooms for all the family — for Dad let him be King as he moors his boat to the dock of this distinctive waterfront residence. Owner must regretfully sell, therefore the asking price is realistic and absolutely spot on at $48,500 with excellent financing. See it today and have the Coronation celebration within 30 days. Move now. Call JOHN NORTON, 386-8321 or 388-6162. MLS.

$22,500 — ESQUIMALT
$141 MONTHLY

Includes principal interest and taxes. Immaculate home, attractive fireplace, sparkling kitchen, wall to wall shag, recreation room in basement. This home is a real pleasure to show and with only $6,500 down carries less than rent. If you want a real bargain see this one today, call JOHN NORTON, 386-8321 or 388-6162. MLS.

$19,900 BARGAIN GARDENER'S PARADISE

Beautiful landscaping plus heated greenhouse adds ideal contentment to an interesting home which has many extra features. Excellent starter or retirement home. Close to the sea. Call JOHN NORTON, 386-8321 or 388-6162. MLS.

HOMEFINDERS, WALL AND REDEKOP REALTY LTD.
PEOPLE SERVING PEOPLE
24 Hour Service 386-8321

QUIET WATERS BY

Serenity and the swans swim by these two fine homes on the Gorge waterway.

1—A real home for an active family, four Bdrms., two baths, 20x15 living Rm., 12x10 dining Rm., big kitchen with plenty of space for family meals. Rec. space, study space, hobby space, sewing plus spacious laundry. Sundeck, patio and lawn to the waters edge complete this remarkably secluded, close in family home. $45,300 on your own terms. MLS.

2—Artistic, different, four-Bdrm. waterfront beauty. Boat dock and fully equipped swimming pool. This home is not for everyone but if you truly like a home that is full of surprises and some truly beautiful rooms (the panelled den is a joy). Hot water heat, two fireplaces, thermopane windows, all in a bright sunny unique spot. Listed at $48,500 with excellent finance and all offers considered. MLS.

Phone Humphrey Golby, 592-3103 anytime for appointment to view these fine properties. J. A. Henderson Realty Ltd., 385-9741.

Western HOMES Ltd.
817 FORT ST. 382-2157

NEW 3-BM HOME
TRY $1,000 DOWN

Brand new 3-Bdrm. home located on treed lot. 1½ bathrooms on main floor. Wall-to-wall throughout. Full basement. Call Howard Mitchell. 479-4818.

250 HOUSES FOR SALE

MAYFAIR REALTY

3153 Douglas St. 386-2955
WOODWARD'S MAYFAIR CENTRE

OPEN HOUSE
1470 ROCKLAND
SAT. 1:30-4:30

Elegant and spacious 5 B.R. home. Huge L.R., D.R., beamed ceiling entry, 3 baths, 4 fireplaces, sunroom, den and 3rd floor rec. room or additional bedrooms. Perfect for lge family or revenue. All realtors welcome. $62,500. LEIGHTON NOBLE, 386-2955 or res. 658-8968.

OPEN HOUSE
SAT. 2-4 P.M.
939 CAROLWOOD
(BROADMEAD)

Very custom built and with privacy — three lage bedrooms — a vacy — three large bedrooms — a dining room built for entertaining — a separate family room—large and with a charm of its own, made for the relaxing hours — 3 bathrooms, 2 fireplaces — double garage — secluded patios — fully fenced for your dog — at $49,900, this is well worth a look. Mr. J. J. WILLIAMS to welcome you. 386-2955 or res. 479-1163.

OPEN HOUSE
SAT. 1:30-4:30
3967 LARCHWOOD
1805 HARTWOOD
(Off Larchwood)

Both these new homes have 3 bedrooms with ensuite bath. Luxurious carpeting throughout. 90% first mortgaging available. Trade your home or lot if you wish. GEORGE WALL, 386-2955 or res. 478-5681.

OPEN HOUSE OPEN
SAT. 2-5 P.M.
1237 HILLSIDE
(Corner of Cook)

5 BEDROOMS. Separated dining room and living room. Full basement. Offers wanted to $29,995. MLS JOHN RUSSELL, 386-2955 or res. 592-3248 for prior viewing too!

SIDNEY
OPEN HOUSE
2057 COURSER DR.
SAT. 2-4 P.M.
ONLY $26,900

Immediate possession on this 3-year-old, 3-bedroom, living and dining room home. Beautiful fireplace. Lovely kitchen, 4th bedroom in basement. For prior viewing call FRANK BOUSFIELD, 386-2955 or res. 479-1000.

OAK BAY

Older home of considerable charm. MAIN FLOOR has living room, dining room, den or (small bedroom); large kitchen with everyday eating area, back porch has toilet and washer-dryer hook-up. UPSTAIRS 2 large, and 1 small bedroom and bathroom. There is a basement for storage and puttering about in. Separate garage, separate shed for garden tools and stuff. Many fruit trees, shrubs and flowers in season in the (VLA size) NEARLY HALF ACRE LOT. Sort of quaint and probably could only be found in OAK BAY! $36,900. Exclusive Listing. JOHN RUSSELL, 386-2955 or res. 592-3248.

ARDMORE

The price on this custom built 4 or 5 B.R. home has been reduced $4500 for urgent sale. Vendors are in U.S. and most anxious. Next to two fine golf courses and on ¾ of an acre. It deserves your consideration. MLS $52,500. LEIGHTON NOBLE, 386-2955 or res. 658-8968.

CHARACTER HOME

In Jubilee-Oak Bay border area. Older 3-BR. home with 2 bath, beamed ceilings. Fine family home or could be converted to guest house or duplex. $33,500. LEIGHTON NOBLE, 386-2955 or Res. 658-8968.

NEW $32,900
CENTRAL SAANICH
½ ACRE

A very nice three-bedroom home now under construction and could be completed for end of February. Features, ensuite bath, separate shop out building for Dad. Sea glimpse, country atmosphere. Ideal for retirement or young family. Reasonable offers considered and terms are very flexible. Asking $32,900 .Call Mr. Fortune to view anytime at 385-9765. Incidentally — occupation Feb. 15 if you wish. MLS.

NEW AND ELEGANT!

New 3 bedroom home, nearing completion, featuring sunken entry, luxurious wall to wall carpet, en suite, fireplace, full basement, landscaped lot, plus much more! Make your offer on asking price of $42,800 direct from builder, N.H.A. Financing available at 8¾%. Act now! Call Dan Penman today at
KASAPI CONST. CO. LTD.
386-6191 Evenings 477-8045

OPEN SAT. 1:30-4:30
767-769 HOCKLEY

A beautifully built duplex, 1040 sq. ft. each, W-W carpets, new cabinets and appliances, one 3 BR, the other 2 BR, FP in one. Almost ready for occupancy. Appraised at $33,500. Visit me Sat. or call me anytime, even Sunday for view. 383-1671, F. CRAIG, 386-3231. Block Bros. Realty.

OPEN SAT. 1-4 P.M.
18-477 LAMPSON

Large accommodation, small price. 3 BR, LR, kitchen and ample storage in this tastefully decorated condominium. Your own private patio off the LR and only $17,900. See it with ANNE PERRY, 592-4811 or Block Bros. Realty, 386-3231.

250 HOUSES FOR SALE

OLYMPIC REALTY LTD.
385-5741

GORDON HEAD
NEW HOME
LOW DOWN PMT.

Excellent value — close to UVIC and all school levels. Luxuriously carpeted throughout. Floor to ceiling fireplace in L.R. Family size D.R., large kitchen, 3 bedrooms — master en-suite. Lots of room for future development — full basement. For further details call MARGUERITE or JIM GIST, 385-5741 or 383-0133.

SPLIT LEVEL

Brand new, 3 bedroom, "L" shaped living room and dining room with a unique fireplace, wall to wall throughout. Eating area in the large kitchen, one and one half bathrooms with roughed-in plumbing in the basement. Double car port at rear, located in the Esquimalt Lagoon area. Asking only $32,500. Call DON OAKES, 385-5741 or 478-4334.

URGENT SALE $22,000

OPEN HOUSE SAT. 1:30-4:00
1320 FINLAYSON

Hurry! Owner must sell by end of month. Make your offer now on this cosy 2-bedrm. home — fireplace; full basement; luscious garden. Central location — one block to transportation. LOW downpayment. For previewing or more details, call MELODY VILLENEUVE 385-5741 or 598-3518

NEW HOMES

New 3 BR homes by master craftsman in the initial stages of construction. From $27,000. Buy now and choose your own color scheme, floor coverings, panelling, fireplace from selective materials. Several floor plans to 1250 sq. ft. Call R. E. DAVISON, 385-5741 or 477-8692.

PRICED TO SELL
3 BEDROOM

This charming home features raised hearth picture fireplace, with extra fireplace in family room area. WW carpeting, large living, kitchen and dining rooms. Guest size entrance, sundeck and many extras. Located amongst Pines with rural environment. Call ALBAN BOWES, 385-5741 or 479-5693.

Byron Price and Associates Ltd.
1314 QUADRA 385-2458

OPEN HOUSE
9 A.M. TO 4 P.M.
(EXCEPT SUNDAY)
4019 LOYOLA
(OFF LAVAL)

Here is an exceptional home at a most attractive price. A living rm with a bay window, a large dining rm with patio doors; kitchen with teak cabinets, large carpeted family rm off the kitchen with it's own bathrm, 3 bedrms. A master bedrm with a feature wall and special lighting and en-suite bathrm. 3 bathrooms have coloured plumbing; double carport. Located near schools and University. NHA 9 per cent mortgage of $25,250. Full price $33,500. B.C. 2nd Mortgage financing available. Call BYRON PRICE 385-2458

NEVER MIND WHAT McALPINE SAYS
—THIS IS GOOD PROPERTY

Location: Fairfield Type: Duplex. Main floor suite has one large bedroom and a tiny one for the baby. Separate entrance to upstairs roomy 1-BR apartment. Full basement. Spotless condition. If I like you and you like me and Uncle Ben likes US he might come up with 95% financing, so that you might just walk away with this desirable property with just $1500 cash. Price — $25,900 and worth every penny. Call Don Bacon, 385-2458. MLS

OAK BAY SPECI

250 HOUSES FOR SALE

HOMEFINDERS

577 CULDUTHEL 386-2911
1820 BLANSHARD 386-8321

RARE FIND
Deep lot — Central location — with great potential value. Large comfortable home, PLUS revenue. Also available, adjacent house presently rented. Try then offer on $20,500.
MARY McGUIRE 479-7668
386-2911
DONNA PRETULA 384-2057

IF COMFORT COUNTS
1122 Hilda is designed for you. This luxury condominium can be yours for only $22,900. TWO BEDROOMS. Living Room, Dining Room wrap around balcony, front exposure, are only a few of the features. Low down payment may be arranged. To view call
JACK GREENWOOD 386-2911 or 385-2309.

OPEN HOUSE, SAT. 2-4 P.M.
1410 LANG ST.
Meticulous 3 bdrm. stucco home. L.R. with fireplace. Pace saver kit with eating area. Full high bsmt. Like new $28,500.
DONNA PRETULA 386-2911 or 385-6389.
MARY McGUIRE 479-7668

REAL VALUE AT $32,000
A shining one yr. old 3 bdrm home in Colwood area. Extras not expected in a home at this price. Beautiful kit with Senwood cabinets, new stove and fridge. Very accommodating bsmt. with roughed in rec rm and games rm. easy for even an amateur to finish as they'd like it. I'll be pleased to tell you all about it when you call.
MILT AGATE 386-2911 anytime.

REVENUE PLUS
roomy comfort is yours in this older Fernwood area home Main floor has large LRM and Dining room with beamed ceilings and F. Place. 1 Bedroom, large kitchen, 4 pce. bath. Upper floor is fully furnished has 5 brms., bathroom, L. room, kitchen, basement has 2 Brms or play rooms, laundry room, work area, plus lots more room. Present Revenue $300. pr month. Asking $32,500. MLS. Call
JACK GREENWOOD to view. 386-2911 or 385-2309.

OPEN HOUSE
196 CRESAE
SAT 1:30 - 4:30
Lovely home, on spacious lot
—3 bedrooms on main floor
—full basement with rec. rm.
—drive in garage plus extra parking
—$26,900 including all drapes, rugs and appliances.
—low down payment MLS
IRENE VAN 384-9191 or 386-8321

OPEN HOUSE
SAT 12 - 3 P.M.
2575 WENTWICH ROAD
Come in and see this large (1320 sq. ft.) 4 BR home. Super-size rec. room with fireplace in high, ground level basement. Extra room with outside entrances which would be suitable for small repair business, etc. Lot is ½ acre, presently V.L.A. Only $27,900 M.L.S. Call now.
SHIRLEY MOLLBERG 386-2911 or 478-5327

2-BEDROOM GEM — $18,900
Be it your first or your last, see this attractive no-step 2-bdrm home with W-W in L.R. and a spacious kitchen, nestled in the trees on ¼ acre in View Royal. To view call
JULIE MANNESS, 478-5220 or 386-2911.

4 BEDROOMS — $23,500
1400 square feet — split-level. Close to schools, transportation facilities. LR, den, oil automatic heat. Electric kitchen. (MLS)
386-2911 ALAN CASEY 743-5056.

FOUR OF THE BEST
$15,000—2-bdrm Town and Country EX.
$23,500—4-bdrm split-level Langford MLS.
$32,000—4-bdrm lovely family home Langford MLS.
$33,500—SxS Duplex, excellent revenue, Langford MLS.
For more information phone
DONALD H. HAMILTON, 386-2911

JUST LISTED
LAKEHILL AREA
$33,500
Immaculate three-bedroom, full basement home. Lovely layout living and dining room enhanced by a charming stone fireplace. Good sized kitchen with breakfast nook and loads of cupboards. Downstairs is a finished rec. room and bedroom. Situated on large lot and only 7 yrs. old. Don't hesitate, call me now for an appointment to view. MLS.
CAROLYNNE PERRY, 386-2911 or 479-7041.

LEGAL DUPLEX — GOOD HOLDING PROPERTY
In apartment zoned area. Immaculate stucco home — beamed ceiling in L.R. and D.R. — well maintained upstairs suite rents for $110. Also 3 room in-law suite in basement. All separate entrances. See this exclusive listing with
SHIRLEY MOLLBERG
386-2911 or 478-5327

"PLUM BLOSSOM LANE"
Fairfield turn-of-the-century charm, 4 bedrooms and excellent reception rooms $27,900 MLS. To view with JEANNINE KOSSACK 383-7207, 386-8321.

"ESQUIMALT RENTER"
Buy this little "gem" and rent it to a serviceman for a good return on your investment. Low down or all cash. You choose. Call ELEANOR BRAY 386-8321 or 592-1130.

OPEN HOUSE
SATURDAY, JAN. 20
1:30-4:30 p.m.
3012 Mallard Avenue
We invite you to view this choice property. Close to town, half acre treed lot. Fantastic house with 5 bedrooms and 3 baths. You'll love it! For prior viewing call 386-8321. Gordon B. Macdonald

OPEN HOUSE
SATURDAY, Jan. 20, 1973
2041 MEADOW PLACE
1:30 to 4 p.m.
See this 2 bedroom home in Oak Bay. Extra large living room with oak floor, separate dining room, modern bright kitchen, full basement. MARGARET BRIDGER in attendance. 386-8321 or 388-5868.

CLOSE TO UNIVERSITY—$34,500
1350 sq. ft. of gracious living on main floor, 3 bedrooms, 3 baths, fireplace, w-w, separate dining room, recreation room, many extra features. Please call MARGARET BRIDGER, 386-8321 or 388-5868. MLS.

EXCELLENT VALUE!
UP and DOWN DUPLEX—$27,500
2 bedrooms each suite, w-w carpeting, fireplace in lower suite, excellent rental area. To view call MARGARET BRIDGER, 386-8321 or 388-5868. MLS.

.51 ACRE
NEW LISTING
Older home on lovely sea-view property, with small orchard; living and dining room, large kitchen, 2 bedrooms, and room for 3 more. Only $21,900. MLS. 386-2911. Audrey Grimshaw or Peter Primgaard.

WALL & REDEKOP
Realty Ltd.
HENRY BITTERMAN LTD.
2700 Government 386-2971
SAVE . . . $ $ $ . . . HUNDREDS
We have not raised our rates
—still 4%
4% 4% 4% 4% 4% 4%

Two bedrooms — $1 Taxes
Two houses to choose from, both neat and clean. Quick possession available on both. One partly furnished. Beautiful taxes. Do you want a small or large yard? Terms on both, at $17,800 and $18,500. H. Bitterman. (Low down payment.)

3 bedrooms modern
on city's edge, quiet street. Terms available at $26,800.

250 HOUSES FOR SALE

BICO

BOORMAN INVESTMENT CO. LTD. 386-7521

OPEN FRI. and SAT.
1:30 to 4:30
1730 ASH RD.
$34,900
TWO DRIVEWAYS
THREE BEDROOMS
AND DEN
Located in a very pleasant Gordon Head district on a large landscaped lot with oodles of space for parking, campers, boats and cars, and a secluded rear yard. The house is only 15 years young and has been completely remodelled—new wall-to-wall over oak floors—sliding glass doors from dining room on to sundeck—bright modern kitchen—4 bdrms., or 3 plus den on main floor—Full basement which could be easily finished. For prior appointments, call the exclusive agent — IAN BOORMAN at 386-7521 anytime or Res. 477-8363.

OPEN SAT. 2 TO 5
973 MARCHANT RD.
(ONE BLOCK FROM BRENTWOOD BAY)
New, spacious, desirable three-bedroom home with unusually smart decor. Stone trim, stone fireplace, oyster vanities, en-suite plumbing, full basement, deck, carport, on a lovely treed lot with parking galore.
ASKING ONLY $29,500
SAVE ABOUT $3,000 ON 1973 COSTS
PHIL SIMPSON, 386-7521

OPEN HOUSE
2816 ROCKWELL AVE.
SAT. 2 to 4 P.M.
Easy-care bachelor, 2-bedroom home on good size lot near Gorge waterway.
PRICE $18,900
JIM DAVIES 598-4728
386-7521

Charming location with trees and privacy. Not too large, not too small, residence in tudor style, very homey. Good View Royal location where taxes are low. Price is right, $25,200. MLS.
MRS. O. ZACHARY
386-7521 592-2265

NORTH OAK BAY
$31,900
FOUR BEDROOMS
A good family home located in a prime residential district. This home features a pleasant entrance hall, wall to wall carpets in the large living room and dining room, two bedrooms and bathroom on the main floor, plus two large bedrooms upstairs. Full high basement, pleasant garden with rear lane for extra parking. To view this new exclusive, call IAN BOORMAN at 386-7521 anytime or Res. 477-8363.

1111 Government St.

Island Homes Ltd.

2504 DOUGLAS ST.
386-7545

2 ACRES
3 BEDRMS, 2 BATHS
METCHOSIN
Brand new quality constructed home ready for occupancy in 3 weeks, situated on lovely 2 acres of wooded wonderland with year around creek at rear of property. Lovely Liv. rm. with F.C. slate fireplace, spacious kitchen with dinette and "L" din. rm., both overlooking valley and treed area. Master bedrm. en suite. Superb lower level with den with fireplace, rec. rm., 4th bedrm and mud rm. and 3rd bath all righed in. Only $34,500. No drive bys. Phone Morris Lund 386-7545 anytime.

LAKE HILL
2 BEDROOMS PLUS DE LUXE SUITE
Immaculate home in prime residential area. Cathedral entrance to spacious bright living room with floor-to-ceiling fireplace and new W-W broadloom; feature ribbon grain mahogany running thru the "L" din. room. Superb kitchen with many features. 4-pce. vanity bath and 2 excellent bedrooms. Lower level has lovely in-law suite, sep. entrance, liv. room with 2nd fireplace, bedroom, 3-pce. bath and kitchen. Only $33,900. Phone MORRIS LUND, 386-7545 anytime.

COLWOOD
3 BDRMS, DEN
2 BATHRMS
Crisp new listing, of attractive bungalow, nearly 1300 sq. ft., on quiet no-thru street in best part of Colwood. Entrance with exclusive slate floor. Charming Living rm. planned for good furniture arrangement, with conversation piece W.W white sugar fireplace, designed to give perfect harmony and balance to the rm., set off against background of rich rosewood panelling running thru to "L" Dining rm. A stunning and spacious kitchen to please the most discriminating, and a lovely swag lit dinette area. 3 good bedrms, very attractive master bath. Lower level planned for complete development with lge. daylight windows, exceptionally nice den with 2nd Fireplace and W.W., bath, ideal Rec. Rm. roughed-in, storage or 4th Bedrm, plus workshop. Ideally situated for all schools. Owner transferred, must sell. Phone Morris Lund 386-7545 anytime.

A SUPERBLY DESIGNED HOME
The asking price of this home is $39,000.00 and believe me it's a large gorgeous stylist home in a country setting. It has many, many features, here are just a few. 1600 SQ. FT. ON MAIN FLOOR, some development down stairs. 3 BATH ROOMS, 2 ROCK FIREPLACES, 2 PATIOS, SUN DECK, SHAKE ROOF. Large modern kitchen. See this one. You won't be disappointed. Call Patrick Snow 592-3931 or 386-7545.

VICTORIA REALTY LTD.
3477 SAANICH RD.
386-3585

—OPEN HOUSE
—SAT. 1:30-5 P.M.
—2901 QUADRA ST.
—LOW DOWN PAYMENT
A no-step, 3 BR stucco bungalow. Nice LR with FP. Sep. DR. Elec. kitchen with fridge and range. Large utility. Att. garage. Fenced backyard. $22,500. offers invited. Vacant. Leo VanDyk, 386-3585. M.L.S.

—OPEN HOUSE!!
—OPEN HOUSE!!
—SIDNEY CONDOMINIUM
—31 - 10070 Fifth St.
Why pay rent when you can make payments on your own year old, 3 bedroom, 1½ bath accommodation for an asking price of $17,900? View this excellent buy with Neva Pennie—386-3585.

SIMPSONS-SEARS AREA
Roomy modern 2 bedroom, fireplace, no step bungalow. Dead-end street. Beautiful garden with fruit trees. Just $22,900. Jack Kearish 386-3585 or 479-3061.

—NEARLY NEW
—$28,500
In Sidney on a quiet Cul de Sac in an area of new homes, this 3 bedroom, full basement, three year old home has 1½ baths up plus roughed-in plmbg. in the basement. Roughed-in fourth bedroom and Rec. Room with fireplace down. To view these and other added features, call Neva Pennie 386-3585.

—TOWN HOUSE??
Why not? Secluded three bedroom, 2 baths, $23,150. Only $1,200 down. Open daily 2-4:30. Simpsons-Sears area, 3211 Shelley Street, Victoria Realty Ltd., 386-3585. J. Kennish or C. A. James.

250 HOUSES FOR SALE

Montreal Trust

1965 Fort St. 386-2111

"FAMILY HOME" — EARLY POSSESSION
Only 6 months old, over 1600 sq. ft., delightful 4 br. home. Must be sold as owner transferred. Situated on quiet cul de sac in new home area with pleasant scenic outlook. Features carpeting throughout, three baths, very large teak wood cabineted kitchen — full high basement to be developed. Completely landscaped. Excellent large 8¾ per cent mortgage. Realistically priced at $35,500.
For details and viewing please call:
ALAN WESTGATE
386-2111 656-3423

NEW LISTING—COLWOOD
$31,500
Terrific 4 Br. family home with 6' cedar fenced backyard offering utmost safety and security for children. Close to elementary school and shopping and golf course. Home offers 1300 sq. ft., one and one half baths (ensuite), family room and additional bedroom down. Basement is framed ready for completion. 2½ years old. M.L.S. For viewing and further details please call
386-2111 ALAN WESTGATE 656-3423

CORDOVA BAY
This Offering superb panoramic views of the Gulf Islands, Mt. Baker etc. from an expansively glassed living room. Post and beam split level construction finished in natural wood panelling. The floor to ceiling fireplace services both the living-area and a separate dining room lending themselves to gracious entertaining, large kitchen with eating area includes counter top range with built in oven and dishwasher. 3 bedrooms—one and one half baths. Offered at $41,500. Good 7½ per cent mortgage available. M.L.S. For viewing and additional details please call:
ALAN WESTGATE
386-2111 (res.) 656-3423

ESTATE SALE $17,000
3 bedrooms — Swan Lake — solid older home with fireplace. Extra large lot, loaded with fruit trees. MLS.
386-2111 ART PEAKER 477-3957

ESQUIMALT
Three bedrooms. No step home close to sports centre. Nice living room with fireplace cozy, dinette, lge lot. Ideal for pets or gardening. Priced in low $20's.
D. BECKNER
477-4994 386-2111

NEW LISTING
NEAR OAK BAY AVENUE
6-BDRM. HOME, ONLY $24,900
Attractive older home situated on a lovely lot. Redecorate to suit your taste. 5 bedroomn on upper floor and one-bedroom or den on main floor. Spacious living room with fireplace, large dining room. Excellent family size kitchen. 3-Pce. bathroom up and 1-Pce. on main floor. MLS.
386-2111 RON MacDONALD 477-8936

CORDOVA BAY RIDGE
If you have been looking for a Good Family Type Home in this area this could be for you. This property is only 3-years-old, has all the features you would expect plus many improvements made by the owner and is in mint condition throughout. An extra feature is the self-contained 3-room suite in the ground level basement. The price has been reduced to only $48,900. Don't miss it. For details and appointments to view please call anytime:
386-2111 LEO JICKLING 384-8669

CORDOVA BAY
VIEW PROPERTY
Marvelous family accommodation. 5 BRs., 2 4-Pce. baths, plus master ensuite, den, family RM, off kitchen, 13x32 Rec RM. with FP. Separate DR, stone FP in L.R. central hall, completely finished up and down. Sun deck, double car port. Sea and Mtn. view. This is exceptional value at $45,900. TO SEE IT — IS TO APPRECIATE IT.
477-2194 E. W. PROKOSCH 386-2111

A POPULAR FAMILY DISTRICT
Everyone will enjoy this 3-bedroom split level home of 1260 sq. ft. Large pleasant living and living area with high sloped ceiling. All wall-to-wall carpet, plus ensuite plumbing in master bedroom. The southern exposure sundeck overlooking a large smooth yard. Quiet location north of K-Mart Centre. Monthly payment of $197, asking $28,900.
Call today:
386-2111 ROY KAISER 477-6813

THREE
NEW LISTINGS
(Realistically priced)
1. JAMES BAY — FAMILY HOME — $24,900 — TERMS. This lovely older character home is located on a fully fenced lot on a quiet street in Old Jaines Bay. There are 1250 sq. ft. of charming living space on the main floor. FOUR BEDROOMS (2 on main floor and 2 in FULL CEMENT BASEMENT). Den with fireplace, living room and dining room with solid sliding doors between, kitchen with nice eating area and 3-pc. bathroom (separate toilet). GLASS ENCLOSED SUN PORCH. Small easy-care landscaped treed lot. For appointment to view call ROBERT YOUNG 384-3594 or J. B. YOUNG 598-1818 or 383-4124 anytime.
2. COLWOOD CHARMER — SOMETHING SPECIAL — 3 BRS — FULL BSMT. — TREED LOT — $29,900 — TERMS. Only two years old, this IMMACULATE 3-BR, 1½ bathroom (master ensuite) beauty is located on a nicely landscaped treed lot on a pleasant cul-de-sac convenient to all amenities. WALL TO WALL CARPETING throughout. LR (with raised hearth brick fireplace), DR and 3 bedrooms. Deluxe 4 pc. vanity bathroom. GACOED sundeck. FULL HIGH CEMENT BASEMENT with MORE than potential for additional rooms and plumbing. This is an IDEAL family home which has been maintained and beautified in a manner which is indeed rare on today's market. Onwer transferred. Call J. B. YOUNG 598-1818 or ROBERT YOUNG 384-3594 or 383-4124 anytime. MLS.
3. COLWOOD BEAUTY — THREE BEDROOMS ON MAIN FLOOR PLUS TWO MORE DOWN (POTENTIAL IN-LAW SUITE) — 2 YEARS OLD — $34,900 — TERMS. This is an exceptional buy on today's market. On the main floor we have 3 bedrooms, 1½ bathrooms (master ensuite), large living room, separate dining room, bright cabinet electric kitchen with eating area, and wrap-around sundeck. On the lower level, 2 more bedrooms, living room, space for kitchen, 2 pc. bathroom, separate utility room, plus storage rooms. 200 AMP WIRING. INTERCOM SYSTEM throughout both levels will stay, PLUS VALUABLE EXTRAS. Carport plus EXTRA BLACKTOP AND CEMENT PAD, for additional cars, boats, trailers, etc. Good-sized grounds, LOW TAXES. This home has been maintaind and improved by the vendors and is just immaculate. For appointment to view call J. B. YOUNG 598-1818 or ROBERT YOUNG 384-3594 or 383-4124.
Park Pacific Investments Ltd.

CHARMAN PACIFIC REALTY LTD.
608 Broughton St.
385-9765
CORDOVA BAY
High on the ridge, modern 3-bedroom, 1200 sq. ft., no basement home, situated on a ½ acre lot. Attached garage; separate workshop out building for Dad. Sea glimpse, country atmosphere. Ideal for retirement or young family. Reasonable offers considered and terms are very flexible. Asking $32,900. Call Mr. Fortune to view anytime at 385-9765. Incidentally — occupation Feb. 15 if you wish.

SEWERED HOME ON PROPERTY of approximately ¾ acres, 174' frontage approximate depth 160', in excellent residential area. Older, fully remodelled 5-rooom home, ¾ basement, oil furnace, fireplace. Property can be subdivided $37,500. Phone 479-1828.

250 HOUSES FOR SALE

WHITTOME'S
706 FORT ST. 388-4271

OPEN HOUSE
3924 BLENKINSOP ROAD
SATURDAY 1:30-4:30
Older charming large home — 5 bedrms, 2½ bathrms, would make excellent guest home, completely renovated, Den, Living Rm with fireplace. Lg. Sep. Dining Rm. To view:
388-4271 THE ZIEGLERS 592-1768

OPEN HOUSE
1899 GRANDVIEW
SATURDAY 1:30-4:30
3-bedroom, rec. room. Enjoy the views from this gracious home. 3-4 bedrooms, wall-to-wall carpets — sep. dining room — the fireplace for glowing pleasure. Large easy-care lot. Many extras. To view:
388-4271 THE ZIEGLERS 592-1768

OPEN HOUSE
3490 UPPER TERRACE
SATURDAY 1.30-4:30
Immediate occupancy. You can't possibly find a better home for the money. 2 bedrooms, large living room and den. Sep. dining room. Bright kitchen, garburator, dishwasher, utilities on the main, full high basement with rec. room. Attached 2-car garage on ½-acre lot.
388-4271 the ziegler 592-1768

Commercial Land
Colwood — 1.6 acres. This magnificent custom built home, 10 minutes from city, has fantastic investment potential — to live in — or for development as offices or a medical clinic, etc. Large parking area — $69,900. To view:
388-4271 THE ZIEGLERS 592-1768

$22,500
In Langford on a large lot The modern 2-bedroom full-basement home has W-W carpet in the living room. Family room in basement. Ideal for a home. Financing details available.
388-4271 RUTH LUKAITIS 477-5306
388-4271 SHIRLEY WILDE 478-2459

$35,900
6 bedrooms, 2 baths, L. Rm., D. Rm., Rec. Rm. with bar and 18x36 Swim Pool. Excellent value. Close to university area. Call:
388-4271 THE ZIEGLERS 592-1768

$29,500
Under construction in popular Colwood. 3 Bedrooms, 1½ baths, wall to wall carpets, full basement. Easy financing. Try your down payment.
388-4271 Shirley Wilde 478-2459
388-4271 Ruth Lukaitis 477-5306

UPLANDS
FOR TWO OR MORE
Nestled on a magnificent acre with a myriad of exotic shrubs and ornamental trees, a gracious home in the heart of Uplands. Large Master Bedrm with dressing rm. and bath unsuite, cozy fireplaced Den, beautiful Living Rm. and formal dining rm. face the back garden, affording complete privacy and views of Mt. Baker and the sea. Full high basement with delightful fireplaced Family Rm, extra bedrm with ensuite bath, and a superb workshop. Oil H.W. heating, quality hardwood floors, thermopane windows, underground sprinkler system are just a few of the amenities this beautiful property has to offer. A sound investment for $75,000. By appointment only with
ELEANOR SANDERSON 384-9610
GERRIE HUTTON 386-3927
388-4271 — Anytime

ONE OF A KIND
ACRE PRIVACY
Sparkling home 2-bedrm. open plan, beam ceiling wood panelling, brick F.P. Large utility, no steps. Great for small family or retired. Sooke $19,900.
S. WILDE, 478-2459; R. LUKAITIS, 477-8306 or 388-4271.

J. H. WHITTOME AND CO. LTD.

BROWN BROS. ON BLANSHARD
385-8771 ANYTIME

OPEN HOUSE
SAT. JAN. 20
1:30 - 4:30
8583 EMARD TERRACE
Come and see the many special features in this charming home. 4 bedrooms on main floor, hot water heating, triple plumbing, swimming pool and a 3-acre seaview lot. Worth every cent of the asking price—of $41,500. JOE RICKARD. 385-8771.

OPEN HOUSE
1099 STOBA LANE
SAT., JAN. 20
2-4:30 P.M.
Over 1600 sq. ft. of spacious, gracious living 3 bedrooms plus den, large kitchen with eating area and fireplace. Teak panelled living and dining rooms with rock wall fireplace. Luxurious wall-to-wall shag. Rumpus room down. ON LARGE TREED lot. Close to everything but offering seclusion. Reduced asking price $41,500. SEE THIS AND MAKE AN OFFER. Call CEC PEARCE or JOE RICKARD.

ROYAL OAK
V.L.A.
NEW LISTING
Country living is wonderful and this property is close in. Immediate sale is required. Home consists of entrance hall, 19½'x16' Living-rm with open fireplace, beautiful oak floors and scenic views from the large picture window; spacious kitchen with dining-area; two good sized bedrms with wall to wall carpet; full high basement with additional rm. Over ½ acre — Opportunities here. MLS — Asking $32,000 Call Doug Lawson 385-8771 anytime for appointment to view.

DEAN HEIGHTS
Modern 2-bedroom stucco home — attractive living room with fireplace — dining area — cab. elec. kitchen — 4-pce. bath. — ¾ basement — OOM heat — Dr.-in garage. Priced to sell. $23,950. firm. For appts. to view, call CEC PEARCE 385-8771 (anytime).

COBBLE HILL,
½-ACRE — NEW HOME
In the Cobble Hill area near the sea, this new home looks snug and 'settled in' in its pretty treed setting. There's over 1,200 sq. ft. with 3 spacious bedrms., master en suite. The windows with lovely views and a warm brick fireplace make the living room particularly inviting. Both the roomy bright dining rm. and kitchen have nice outlooks. Main bathroom is large and rough in for a 3rd bathrm. exists in the basement next to the undeveloped area for a rec. room. It's an appealing home both inside and out in a quiet setting. The floors will be wall-to-wall carpeted and if you hurry you can choose your own colors and shades for both floors and walls; besides you can purchase for very little down with this reasonable price of $26,250.
GRAY LORENZEN 652-1038
MALAHAT REALTY LTD. 743-5525
Box 40 Mill Bay

OPEN SAT. 1:30-4:30
2850 BRYN MAUR, LANGFORD
A 2-BR. home renovated from roof to floor, WW carpets, new bath, new kitchen, new plumbing, new wiring all on a lot being landscaped. Easy financing and only $16,500. Come see it Sat. or call me any day. 383-1671, F. CRAIG, 386-3231, BLOCK BROS. REALTY.

CITY-WIDE APPRAISAL REALTY
383-4614 478-5763

250 HOUSES FOR SALE

SINCE 1887
Pemberton Holmes Ltd.
1022 Government St. 384-8126

1870 SAN JUAN
WILL BE
OPEN FOR INSPECTION
Sat. 20th Jan., 2-4 p.m.
Come and see this BRAND NEW 3 Bedroom, 2 Bathroom home now ready for occupancy.
$35,900
TRADE your equity in your present home as a down payment. Details call
384-8126 MR. GREENE 385-0795

OPEN TO VIEW
SAT. 1:30 - 4:30 P.M.
930 JOAN CRES.
ROCKLAND
$54,900
This home is unique in design and has quality workmanship and materials throughout. The open beamed living room has a stone floor-to-ceiling fireplace. There are four bedrooms and two bathrooms. The family room is attractively finished and affords seclusion for TV, etc. It has a full high basement. The grounds are completely finished and designed for easy care. If you like ROCKLAND then be sure and see this fine home. To view anytime call
JOHN F. COLWELL
384-8126 592-9828

SENIOR EXECUTIVE
OPEN HOUSE
SAT. 1:30-4:30
BREATHTAKING VIEWS of City and sea are yours from either of these brand new homes. Located on the highest point in OAK BAY they combine the finest in location, design and quality. Priced at $89,000 and $126,000
111 and 131 DENISON
For information or private viewing call
384-8126 R. I. MURPHY 479-8089

BUILDERS! BUILDERS!
SEE AD UNDER
LOTS FOR SALE
LARRY M. BROOKS
384-8126 or 478-2918

AUTHENTIC
COACH HOUSE
ROCKLAND DISTRICT
PRICED AT $69,000
Have you been searching for a home of distinctive architect design with unusual charm? We suggest you arrange to view this property now. Features:
—Gracious entrance with den and powder room off.
—22.6x18 living room plus bay, with magnificent floor-to-ceiling fireplace, indirect lighting from skylight and lighted spiral staircase.
—Formal 17x15.6 dining room with corner built-ins and special lighting.
—18x20 family room with ornate fireplace.
—Kitchen is large and fully modern with utility area and another 2-pce bathroom off.
—4 good bedrooms with master being 18x14 with en-suite entry.
Parklike setting on a quiet cul-de-sac. For extra details or for viewing, please call:
C. A. CLIFF ANDERSON
477-3994 384-8126

RITHET'S
for
Real Estate
Insurance
Appraisals
MT. NEWTON
10 ACRES
VALLEY VIEW
Near-new rancher. Upper level consists of 3 bedrooms, living room, dining room, cabinet kitchen with dishwasher and garburator, 2 bathrooms, full-length sundeck, etc., lower level has 3 bedrooms, rec. room, extra bathroom, etc. This property is fully fenced and has a 5-stall barn with tack room and storage area. There is also a 100'x200' riding ring. For further information and appointment to view call—
TED WILKINSON OR OLIVER DOUGLAS at 382-4251 anytime.

137 ft. GORGE
Waterfront
1 1/5 acres future subdivision, 4-bedroom family home, well maintained, separate dining rom. Finished basement. Paved drive, mature garden. Sep. Double garage. Good financing available. Call Edw. C. Clark. 382-4251—598-3285.

HENDERSON REALTY
WE BUY, SELL AND TRADE
385-9741 ANYTIME

IMMACULATE
3 bedroom in area of new quality homes in Langford. Large room, dining room, kitchen, 2 bedrooms, 4-pce. bath on main floor. Full basement with finished rec room, 2-pce. bath, utility and work room. Sunny landscaped lot. Easy financing. $25,900. Call anytime.
BILL McCARTER 592-3970

SEA VIEW
OPEN HOUSE
SATURDAY, 1-4
6661 TAMANY DR.
high on the ridge off Keating X Road with spectacular view of Mt. Baker. Quality home of 3 bedrooms galley kitchen, living room and dining rooms, 2 baths, rec. room located on .66 acre lot. Owner's transferred, asking $39,900.
385-9741 STAN TRONT 477-2829

OPEN HOUSE
FRI.-SAT... 1:30 - 4:30
910 JASMINE
Cosy, no-step starter or retirement home with two good sized bedrooms, living room with fireplace, kitchen with nook and four-pice bath all on one floor, attached garage and good sized lot. The washer, dryer, stove and fridge are included at the asking price of $21,900. Easy financing. Call anytime. MLS.
385-9741 J. McCORMACK 479-6030

C. J. McLEOD
REALTY LTD.
2230 OAK BAY AVE.
598-4567

OAK BAY — 4 bedroom character home. New kitchen, family room; 2 bathrooms, large deep lot. Firm price, $32,500.

GADBORO BAY — 3 bedrooms, recreation room, 2 fireplaces, 2 bathrooms, views, space, luxury, $64,900.

UPLANDS — 2 bedrooms, den, recreation room, 2 fireplaces, 1½ bathrooms. Seclusion. Quality home. $64,900.

ELK LAKE AREA — 1 acre secluded, treed property. 2-bedroom, modern rustic home. Living room with fireplace. Separate dining room. $32,500.

Call Mrs. McLeod, Mrs. Hart or Mrs. Watson at C. J. McLeod Realty, Ltd., 598-4567.

PRIVATE—GORGE AREA
Renovated 4 bedroom, 2 bathroom; livingroom dining room in-line. Family room off modern kitchen. Wall to wall throughout. Oil-O-matic heat, full basement and drive-in garage. Large lot. $23,500. 382-9043.

250 HOUSES FOR SALE

Island Pacific Realty
3200 QUADRA

SOOKE $18,500
Three bedrooms, no basement, large LR. Modern kitchen, utility room and carport with workshop. Low down payment. IRENE DALZIEL 388-6231 or 384-8692.

STRAWBERRY VALE
SCHOOL AREA
Two large bedrooms, large square LR with fireplace, full high basement, ideal for development. Nicely landscaped lot. Asking $24,500. IRENE DALZIEL, 388-6231 or 384-8692.

SWAN LAKE AREA
Three bedrooms, LR and DR combined with fireplace. Part basement, lovely view over lake, back lane entrance. Garage. Auto oil furnace. Asking $21,900. Quickly call IRENE DALZIEL, 388-6231 or 384-8692.

EAST SOOKE WATERFRONT. 158 ft. frontage. Two acres. Sheltered, deep mooring $18,000. IRENE DALZIEL, 388-6231 or 384-8692.

Haultain, $26,900, 14-yr-old 3-Bdrm well built stucco bungalow with part basement and drive-in garage. LR has fireplace 50x130 Nicely treed lot, modern kitchen, sundeck. Excellent condition. New MLS Quickly call IRENE DALZIEL 388-6231 or 384-8692.

CEDAR HILL-
SHELBOURNE
Asking $25,500, 2 Bedroom, white stucco, 18 yrs. old, Good living room with nice fireplace, Full basement; automatic oil furnace, large 55x147 lot. Absolutely spotless. New Exclusive. Quickly call IRENE DALZIEL. 388-6231 or 384-8692.

UNIQUE RANCHER
Ideal for the artistic minded, large picture windows. 4 bedrooms plus Den. Wall to Wall throughout. Rustic exterior shake roof. Feature fireplace. 0.73 acre. Full price only $33,900.
FREDDY STARKE 388-6231 or 384-9633.

2-BEDROOM STARTER
$15,900
Large stucco home, good sized lot. Separate garage. Low low downpayment.
FREDDY STARKE 388-6231 or 384-9633.

COBBLE HILL
$19,500 — Two-yr.-old, two bedrooms and full basement, auto oil furnace, nicely landscaped lot, absolutely immaculate throughout. Quickly call IRENE DALZIEL, 388-6231 or 384-8692.

OPEN HOUSE
1649 Warren Gardens
Sat. 1:30-4:30
Vacant lovely 4-bedroom home open to offers. Courtesy to all salesmen.
HAZEL CAMPBELL
382-8956 388-6231

OPEN HOUSE
SAT. 1:30-4:30
544 Fernhill (Esquimalt, off Lampson). Asking $36,900, 13-yr.-old split level Two bedrooms plus den and dining room. Large L.R. with fireplace. One third acre lot, beautiful water view. Extensive sundeck. Many extras. Take a look with
IRENE DALZIEL, 388-6231 or 384-8692.

SIDNEY WATERVIEW
Immaculate 3-bedroom home on beautifully landscaped sewer lot. Large L.R. with F.P. and D.R. Full cement basement with rumpus room. 2 sundecks and patio. ½ block to ocean. Price $34,000.
GEORGE McWILLIAM 383-6187

SHAWNIGAN LAKE
One Bedroom A Frame on 2 acres. Creek Bordering Property. OOM Heat, separate well, excellent condition. $19,500.

1.3 acres 250 feet from Lake, lovely, secluded. $3,500.
FREDDY STARKE, 388-6231 or 384-9633.

HOME AND LARGE GARDEN
Older but charming 6 rms. plus, on one-third acre with orchard. 4 bedrooms, L.R. with F.P., cabinet kitchen, 3-pce bath, full basement, plumbed for W-D. OOM heat. $22,500. MLS. Call 479-5868 or 388-6231.
MRS. McKEAGE

BELL-IRVING REALTY
A.E. LePAGE
BOULTBEE SWEET
HILLSIDE SHOPPING CENTRE
386-1341

OPEN HOUSE
GORDON HEAD
1794 BARRIE ROAD
SAT. 1:30-4:30
"Executive Home" This quality built 3-bedroom home with almost 1600 sq. ft. offers spacious living room with raised hearth fireplace, 15x12 dining room, large family kitchen, 2 bathrooms. Completely finished rec. with fireplace plus 13x13 den in basement. Located on a beautiful corner lot. This is an exceptional piece of property. Asking $40,900. Will take ??? Excellent financing available. For more information please call:
B. JOHNSON W. MICHAELS
386-1341—24 HR. SERV.

OPEN HOUSE
603 POLYANTHUS DR.
SAT. 1:30-4:30
$7,100 cash to one 8¾% mortgage will purchase this quality built 3-month-old home. Main floor consists of 3 bedrooms, quality broadloom in living and dining rooms, handsome stone open fireplace and bright kitchen with lots of cupboards. Well lighted high basement is ideal for future development, large sundeck over carport, ideally located near elem. school. Total price only $30,900.
W. MICHAELS B. JOHNSON
386-1341—24 HR. SERV.

2 BEDROOMS
A renovated home with part basement. Situated on a very large lot in the 4 mile circle. Quite a number of oak trees. Early possession. Asking $25,900. Ask for MR. SIMONS at 386-1341.

CADBORO BAY — $37,900
4 OR 5 BDRMS.
NEAR BEACH
This is a beautiful home of 1,578 sq. ft. plus about 700 sq. ft. finished in the basement. Main floor has living room with end wall fireplace, formal dining room opening onto sundeck. Kitchen with custom nook, and four bedrooms with two full bathrooms! Downstairs you have an office, den or 5th bedroom, large utility room, large "rec" room with lovely new shag, and yet another room for whatever!! Just 2 blocks from Shopping Centre, school and park. Easy financing. Try about $7,000 down with balance at 9% at $248 P.M. plus taxes. This won't last.
F. WILLS 386-1341

3855 CAREY RD.
TRY $2,000 DOWN
HANDYMAN'S SPECIAL
This is a very good buy. Very close to schools, shops and on bus line. 3 bedrooms, nice living and dining area, W.W. carpets bright kitchen plus full basement with extra room. Your payments are $190 a month including taxes. No approval is needed for mortgage assumption, any Tom, Dick or Mary can buy this!! Don't wait. Asking $20,500. Call:
F. WILLS
386-1341 — 24 HR. SERV.

LARGE EXECUTIVE HOME
$45,900
Only 2 years old, on large wooded lot bordering a park. Floor area is 1,500 sq. ft. and 1,075 down. Entertainment size living room and dining room, 2 bedrooms up and 2 down. The finished rec. room has a fireplace and the floors on the lower area are all parquet. 2 four-pce. bathrooms on main floor and 3-pce. down. If you require lots of room don't miss this one. To view call:
MARJ NAPPER
386-1341 or 592-9554

VICTORIA; 3 BEDROOMS, $35,900, this home is located overlooking city and Sooke hills. By owner. 383-8493.

250 HOUSES FOR SALE

BLOCK BROS
1800 Blanshard
386-3231

FAIRFIELD
612 Harbinger. 4 BRs, LR has FP, DR off spacious kitchen. Full bsmt. has extra BR. Gas hot water heat. Most furniture included. Presently room rental. Asking $25,900. JAY ROGERS, 386-3231 or 477-4569. Usual courtesy all realtors.

NEW ON THE MARKET
A perfect little retirement or starter situated on a pretty street in Langford featuring 2 BRs, pleasant LR with HW floors, utility rm. off kitchen. Separate stucco garage and 2 driveways. At $21,000. Don't miss this one! View it today with MRS. JUDY JOHNSON, 386-3231 or 477-8418.

CAREY AND TILLICUM
Is this the house for you? 4 BR (2 up) large LR with FP, utility off family sized kitchen. W-W thro

250 HOUSES FOR SALE

FOR SALE
Royal Trust
THE SIGN THAT SELLS
3400 DOUGLAS ST.
384-8001

OPEN HOUSE
SAT. 1:30-4 P.M.
9604 LAPWING PLACE
SIDNEY AREA
Spacious 3 bedroom home, wall to wall carpeting throughout. Raised hearth fireplace in living room. Separate dining room. Owner transferred, must be sold. $27,500 MLS PAULINE BROOKES or JESSIE McGRATH 384-8001.

SAANICH ACREAGE
Seclusion that can't be surpassed, beauty difficult to equal. Almost new 5-bedroom bungalow, 3150 sq. ft. total, 3 bathrooms, magnificent kitchen and family room. Truly outsize master bedroom, rumpus room, office, walk-in sauna, 4 sets of slide glass doors to the great out of doors. Tremendous sundeck, patios, double carport Etc. 6½-mile circle. Walk to the lake. $49,900. MLS DAR GARSIDE, 384-8001.

SXS DUPLEX
2 + 1 BR full basement well constructed, easy to maintain on large valuable lot. Low down payment and rent should buy this one for you while the value of it grows. Price $38,500 MLS - 384-8001 BUD ZUCK 382-0349.

EXCLUSIVE BROADMEAD
Home sites and home prices are going up. See this custom built 3 BR, 2½ bath, extra large family room, wall to wall throughout. Executive home at a low price of $49,900. 384-8001 BUD ZUCK 382-0349

EXECUTIVE HOME
CADBORO BAY
Beautiful view property in a prestige area near UVic and all other school levels, good shopping and transportation. Main floor features large LR with FP, DR, bright kitchen and eating area, all with a view, 4 BR or 3 and a den, master with ensuite plumbing and a huge walk in closet. Lower level features outstanding family room with brick FP, lots of storage cupboards, one cedar lined, double carport and huge sundeck, complete privacy at the back. Full price $59,900. Please call the McGREGORS 384-8001 or Res. 477-3675.

SIDNEY
RETIREMENT SPECIAL
We would be proud to show you this immaculate home, located close to the sea, 3 BR, 1½ bathrooms, FHC basement with completed FP in ready to finish rec. room. Beautiful entrance hall then upstairs to large LR and L-SHAPED DR and large electric cabinet kitchen, large beautifully landscaped lot. $34,900. Please phone GLEN or MARG McGREGOR 384-8001 or Res. 477-3675.

BRAND NEW
LANGFORD
$27,500
Now under construction lovely home with living room with fireplace, good sized dining room with large sundeck, convenient kitchen, 2 large bedrooms with one finished bedroom in full basement. Occupancy Feb. 1. Pick your own colors and carpets. Low down payment possible. Call PETER TER VEER 384-8001.

RETIREMENT GEM
JUST LISTED AT $24,500
Tired of apartment living? If you can wait for May possession this is a real honey. Vinyl wallpaper and quality carpeting have been used artistically throughout. Lovely living room with fireplace—small dinette off. — 2 bedrooms. Downstairs bedroom with ensuite bath and kitchenette, ideal for your guests. Drive-in garage. Sundeck. Delightfully landscaped lot with fruit trees and fish pond. Don't be too late for this one! Call JOYCE MILLER, 384-8001.

Bayshore realty ltd.
512 fort st. 386-6424

LOW, LOW DOWN TO $33,500
Colwood Lake Estates. Special circumstances permit vendor to consider a very modest down payment with the entire balance at existing interest rates. A good credit rating is essential. A rare opportunity. Three bedrooms, split level, 1310 sq ft, en-suite plumbing, sunken living room, shake roof; a nice home in a nice area with early possession available. Only four years old. Vacant and easy to view. MLS.
BRENT D. EWING,
388-6424 or 658-5661 (res)

GORDON HEAD RETIREMENT
$32,900. A modern open post-and-beam home, 1188 sq. ft., that is immaculate and practical for two to manage. Features include a 22-foot master bedroom with "his 'n' hers" closets, bright kitchen with built-in appliances, a comfortable recreation area for entertaining, a workshop, a moderate-sized lot and close to shopping and transportation. Some 6¼% financing. Vendors are prepared to sell immediately. Act quickly. MLS 1677.
BRENT D. EWING,
388-6424 or 658-5661 (res.)

METCHOSIN ARCHITECT DESIGNED AND UNIQUE
Attention, young moderns! Open post-and-beam with wood decking. Expensive wall-to-wall broadloom, combination dining room and family room, beautiful kitchen with Grand Bolero cabinets and bar, vinyl wallpaper, cork and amber accents. Three patio doors lead to sundeck or barbeque area. Floor-to-ceiling fireplace in separate living room. Three bedrooms. Space for further development in lower area. $33,200. MLS 2676.
BRENT D. EWING,
388-6424 or 658-5661 (res.)

Engineered Homes
Canada's Most Honored Builder
OPEN HOUSES
2 P.M. TO 5 P.M. SAT. AND SUN.
IN
NORTH RIDGE TERRACE
FOLLOW VANALMAN AVE. TO OUR ORANGE AND BLACK SIGN. NEW HOMES PRICED FROM $30,500 TO $35,500, and in
SIDNEY
ON
JUDSON PLACE and BRADFORD AVE.
1 BLOCK OFF RESTHAVEN ON MILLS RD. PRICED FROM $23,200 TO $28,400. CALL ANYTIME
ROWAN RAGAN 383-3826
HARRY ATKEY 598-1737

Engineered Homes
385-6211 19 Cadillac Ave.

NEAR OAK BAY. BEAUTIFUL tri-level 3-bedroom house. Nice kitchen with eating area and built-in oven. Den, recreation room 1½ baths. Mortgage at 6¾%. $42,000. 598-1339.

250 HOUSES FOR SALE

A. BERNARD and CO. LTD.
655 FORT ST. 384-9335

OPEN HOUSE
3177 ANDERS PLACE
SAT. 2:30 to 5 P.M.
This immaculate 1½-year-old family home, with view of Glen Lake, has just come on the market. Located on a quiet cul-de-sac, in an area of god homes, it features 3 good-size bedrooms on the main level (master has ensuite plumbing), all with hardwood floors. Large living room with raised hearth fireplace. Family-size dining room. Both have wall-to-wall. Bright cabinet kitchen with eating area. Lower level has additional bedroom, large rec. room, plus loads of storage space. The lot is beautifully landscaped, and fenced. Large sundeck and carport, plus additional parking.
This is truly something special. Let me show it to you. MLS.
$32,500
Wil Wilson, 384-9335, 477-4328 res.

COUNTRY LIVING WITH VIEW
Here is the perfect home for the executive and his family, who are seeking seclusion and privacy, yet wish to be within 15 minutes from downtown, Victoria. This beautiful home is situated on 10.8 acres of land (horses anyone?) and offers a superlative view of Elk Lake and the Islands. Large entrance hall has open stairway leading to 3 large bedrooms. Master has ensuite plus large walk-in closet and sliding doors to balcony. Lower level has large drawing room with fireplace. Separate guest size dining room. The spacious kitchen has eating area and custom cabinets. Let me show you the many other features of this unusual and outstanding home. MLS.
$87,500
Wil Wilson, 384-9335, 477-4328 Res.

RETIREMENT GEM OR YOUNG FAMILY
Compact 2 BEDROOM stucco bungalow situated in LAKE HILL AREA and on quiet street amongst other nice homes. Very attractive living and dining rms. with expensive carpeting, bright electric kitchen and 4-pce. bathroom. Attractively landscaped with nice lawns and fruit trees at rear. Spotless condition throughout and priced for quick sale at
$23,500
Mr. Belcher 384-9335, 382-2848 res.

ROYAL OAK
Lots of ornamental trees gives you all the privacy that you want on this one acre lot. The sundeck off the kitchen faces south — ideal for year-round barbecuing. Lovely living room with ultra modern kitchen. Vanity bathroom, two bedrooms. Full high cement basement with rumpus room. Double carport. Excellent condition inside and out. Many extras go with this home.
$31,500
Ron McConnan
384-9335, 383-8326 res.

OVERLOOKING CADBORO BAY
Unsurpassed sea view from this executive home located in an area of outstanding homes, near schools, UVic and transportation. Main floor features large living room with fireplace, guest-size dining room. Bright cabinet kitchen. All have magnificent views over the Bay. There are 4 bedrooms, or 3 and den. Master has ensuite plumbing and large walk-in closet. Hardwood floors throughout main level.
Lower level features outstanding rec room, with large brick fireplace. Lots of storage space. Large sundeck, double carport and nicely landscaped lot.
This is the first time on the market for this truly outstanding home. Let me show it to you. MLS.
$59,900
WIL WILSON, 384-9335; 477-4328

TOWN AND COUNTRY REALTY
3617 DOUGLAS STREET
382-7276

LOOK
At this for value. In the STADACONA PARK area, an older 3 bedroom home with opportunities to expand. CMHC financing available. Full Price: $22,500
JIM WEBBER
382-7276 658-5977

SNUG 'N' COMFY
A one-bedroom cottage complete with split SHAKE ROOF, and a hand-adzed entrance door. Spotless and modern within. Elec kitchen with hand-rubbed TEAK CABINETS. Vanity bathroom, wall-to-wall carpets, sep. hobby room or whatever. A lovely garden with fruit trees. Located at 177 W. Maddock in the Gorge. MLS. SEE IT IMMEDIATELY with P. DUECK 382-1742

Johnston
SINCE 1903 & CO. LTD.
REALTORS — APPRAISERS
1306 Broad 385-2471

South Oak Bay
$63,000
1 acre seaview property with 5-Bdrm. mansion and large pool. Spacious L.R., D.R., den, 4 fireplaces. Large family kitchen. 3 bthrms. Solidly built, traditional style home, perfect for large family. Clear title. Extra acre available. To view please call:
MR. BAXTER, 477-5591

New 2-Bed. Ready March 1st
$29,900
You must let me show you this quality home in Glanford area. Maximum financing available. Try your down payment. Phone Frank Beamish, 385-2471 or 592-2120.

A MUST SEE
Large Gordon Head home, seaviews, 3 bedrooms, bath and half. Huge family room, all amenities to hand. Close to school and transport. M.L.S. Asking $37,900. Mr. Sivertsen, City Brokerage Ltd. 386-3547.

250 HOUSES FOR SALE

Investors
SYNDICATE
REALTY LIMITED
620 Broughton St 386-7721

216 MICHIGAN
Large 4-bedroom, full basement home. Price $18,950. (MLS). Call Leo Pigert or Evan Williams, 386-7721.

ATTENTION HOME SEEKERS!
We have twelve homes under construction in various stages in Fairfield, city, high Quadra and Gordon Head areas. In most cases you can still choose your own favoured colours, carpets, etc. Also have several lots to have your custom home built on. For more information call Leo Pigert or Evan Williams, 386-7721 anytime.

ARDMORE
This beautiful home built by master craftsman three months ago, for a very discriminating owner. There's 3 bedrooms, large family room, with floor-to-ceiling fireplace, top quality carpets throughout. Full basement, double carport, etc. Almost one acre treed lot with seclusion. Asking $44,900. Drive by:
642 BRAEMAR AVE
For viewing and more information please call Leo Pigert or Evan Williams, 386-7721 anytime. MLS.

OPEN HOUSE
2524 ROSEBERRY
Furnished
$23,900
1-4:30 SATURDAY
4 bedroom plus den, sep. dining room with beamed ceilings, living room with fireplace. Older type kitchen with pantry; 3-Pce. bath; full basement with extra storage room down; Sep. garage. This home could use a touch of modernizing in kitchen, but other than that, a fine family home. Fully landscaped lot with real good apple trees. Presently used as guest home with revenue of $325 per month. Furniture is older but good and usable. Fridge, elec. range, dining room suite chesterfield and chairs, table, numerous beds and dressers, etc. Come and see this; your down payment will handle. For preview, call:
LEN LE DOUX
AT 385-9765
CHARMAN PACIFIC REALTY LTD.

BLOCK BROS
Colwood
1949 Sooke Road
4/8-5561

HORSES?
2 Acres, partially fenced. Metchosin, with near new 3 BR home, 1325 sq. ft., large sundeck, full bsmt, Some outbuildings. $39,995. Vi Berringer, 478-5561 or 385-3693.

$1200 DOWN!
3-bdrm. home with one bdrm suite in bsmt. quiet street in Esquimalt, close to schools and shopping centre. Call Dianne Bingham, 478-5561 or 658-5018.

LANGFORD
3 bdrm. home in Langford area. 2 more in bsmt. Kitchen recently remodelled. This 9-year-old family home only $24,700.
Call Dianne Bingham, 478-5561 or 658-5018.

NEW SIDE BY SIDE IN ESQUIMALT
This 3 bdrm. duplex should be ready for occupancy Feb. 1 features WW carpet 1½ baths should rent $195 each side. Be the first to view. Priced at $38,900.
Norma Saunders, 478-5561 or 642-3455.

C. N. MONTAGUE
1028 BLANSHARD ST. 384-9318
OPEN HOUSE
SATURDAY 1:30-4:30 P.M.
LEOTA PLACE
(Off Searidge Dr.—Cordova Bay)
Three brand new homes priced in low forties. Three bedrooms, very different design. If you're looking in this price bracket, don't fail to see these homes.
Doug MacKillop, 384-0308—Graham Ireland, 658-8408.

DRIVE BY
3990 LOCARNO
3-bedroom contemporary with teak and walnut panelling. Wall to wall carpet. Galley kitchen; large rumpus room. Irresistible view. Priced at only $37,500. Call Florence Mauger Res. 598-5062.

GOOD BUY!
JUST LISTED! CLEAN 2-BEDROOM BUNGALOW IN THE GORGE. LARGE KITCHEN WITH UPDATED CUPBOARDS AND OIL STOVE. DRIVE IN GARAGE. LOW TAXES AND LOW ASKING PRICE OF JUST $19,900. REASON FOR LOW PRICE IS BATHROOM NEEDS WORK. TRY YOUR DOWN PAYMENT! TO VIEW CALL GORDN B. MACDONALD, 386-8321.
HOMEFINDERS, WALL AND REDEKOP REALTY LTD.

CITY TRUST
429 SPRINGFIELD
Very nice three-bedroom full basement home close to all conveniences. Large kitchen with eating area and very nice living room with red brick fireplace. Won't last at $22,900. MLS.
TO view call
BILL SIDHU at City Trust
383-4141
CHARMAN PACIFIC REALTY LTD.
608 Broughton St.
385-9765

HOUSE AND EXTRA LOT
$25,500
Jubilee area. Stuccoed older home. Vanity 4-pce. bath; two-bedroom, living room, FP; basement; oil hot air heat; copper pipe; new wiring; new roof. All this plus a building lot that can be built upon now. Clear title. Call Frank Carr or Don Robertson, Charman Pacific Realty Ltd., 385-9765.

1224 BAY ST.
Well located, 3 bedrooms, 1½ bathrooms, full high basement, 1,200 sq. ft. bungalow, must be sold. Excellent value at
$28,000 — MLS
384-8126 MR. GREENE 385-0795
PEMBERTON, HOLMES LTD.

JUBILEE AREA
A very comfortable older type 4-room bungalow with full basement situated on a quiet street, walking distance to the Hospital. Copper piping, wired for ranne and oil heating. An outstanding opportunity. Priced at $16,900. M. E. Braithwaite, Financial Survey Ltd., 384-9305. Res: 592-0638.

FOR SALE BY OWNER, SIDNEY
Older type home on corner lot, fireplace, wall to wall throughout, full basement. 3 bedrooms, 2 up and 1 down. Automatic oil heat. $18,500. 656-3062 after 6.

MODERN SPACIOUS 2-BEDROOM duplex, big basement. Wall to wall carpet. $43,900. 477-1650.

250 HOUSES FOR SALE

C. J. McLEOD
REALTY LTD.
2230 OAK BAY AVE.
598-4567

—OAK BAY — 4-bedroom character home. New kitchen, family room, 2 bathrooms, large deep lot. Firm price, $32,500.

—CADBORO BAY — 3 bedroms, recreation roo, 2 fireplaces, 2 bathrooms, view, space, luxury. $64,900.

—UPLANDS — 2 bedrooms, den, recreation room, 2 fireplaces, 1½ bathrooms. Seclusion. Quality home. $64,900.

—ELK LAKE AREA — 1 acre secluded, treed property. 2-bedroom, modern rustic home. Living room with fireplace. Separate dining room. $32,500.

Call Mrs. McLeod, Mrs. Hart or Mrs. Watson, at C. J. McLeod Realty, Ltd., 598-4567.

SEAVIEW
CORDOVA BAY
THE PRETTIEST ON THE BLOCK
SUPERB CRAFSMANSHIP—
EXPOSED BEAM
CEDAR DECKING
HOT WATER HEATING
$42,500
YOU HAVE NOT SEEN ANOTHER HOME
LIKE IT AT THAT PRICE
COME AND SEE
W. G. MOORE
RES. 658-8681 OFF. 477-1841
BLOCK BROS. REALTY

B.C. LAND
AND INSURANCE AGENCY LTD.
922 Government St. 388-5555

SEAFRONT
10 MILE PT.
WATCH THE SHIPS GO BY
Spacious 3-bedroom bungalow situated on over ½ acre with approximately 200 feet of sea frontage. All main rooms take full advantage of sea and island views. Rumpus room and extra bathroom down. MLS 3011
Price $70,000
Call Mr. Hope or Mr. Carpenter, 388-5555 anytime.

GORDON HEAD
3 OR 4 BEDROOMS
Modern 3 bedroom executive home, with lovely panelled den, and slate entrance hall with wrought iron railing. Sunken living room with wall-to-wall shag and floor to ceiling fireplace Compact kitchen with lots of cupboards and adjoining utility room. Large panelled family room with fireplace, rumpus room and lots of storage space. 2½ bathrooms Lovely patio off family room. Large garage plus 2 carports and lots of parking space. Close to schools, bus and shopping. Must be seen to be appreciated, quality craftsmanship. ASKING ONLY $42,500, financing available. 592-4363 for appointment to view.

GORDON HEAD
$29,900 to $30,900
THE VERY BEST BUYS AVAILABLE TODAY — 3 BR — W-to-W carpeting—full basement, built-in dishwashers. Only 4 left. Don't delay make your move today.
Call Mr. Roddy, 656-0089
Bill Nesbitt, 383-5677
Park Pacific Investments Ltd.
383-4124 anytime

HOME & REVENUE
LOW DOWN PAYMENT
PAY $100 OR LESS PER MONTH
Lovely renovated home with in-law or legal accommodation upstairs. Has 2 lvg., rms., 2 bdrms., up and 2 dn. 3-pc. bath up — 3 pc. din., big kitchens withnew cabinets, full cement bsmt., wide lot for extra parking gardens. 10 min. walk to town. Move right in. $27,500. MLS. Call now for appts. and offers.
385-9741 KEN MANN 592-7443
J. A. HENDERSON REALTY LTD.

EVERGREEN HOMES
2811 DOUGLAS ST.
OPEN TILL 7 P.M., 384-9715
THE LEADER IN CEDAR
Exciting designs
Build on site to enhance
Your property
WHY PAY RENT?
You can plan your own future
Mortgage Funds Available

HIGH ON TATTERSAL
Over One-Third Acre
An elegant older residence with revenue suite. With minimum of effort can be reconverted to gracious 5-bedroom family home. 29 ft. living room, large dining room with handsome stone fireplaces. Wired W.D. Many extras. $37,750. TOM BREITER — 386-0116 or LEE FORBES — 382-3541 Anytime. Quadra Realty Ltd. — 385-1431

COLWOOD
By owner — Immaculate 8-month-old split-level, 3 bedrooms, 1½ baths, wall-to-wall carpeting, fireplace, unfinished rumpus room, double garage, sundeck, roughed-in plumbing in basement, shake roof, fully landscaped 65 x 120 lot, near Colwood Golf Course and School. Immediate possession. Asking $34,500 2846 Hagel, 478-2115, 598-3381, 382-1436.

UNIVERSITY AREA
2029 Cedar Hill Cross Road
Direct From Builder
New 3-bedroom bungalow, cathedral ceiling, W. to W. carpet, ensuite plumbing, double carport, shake roof. $43,900. Call Charles Morris anytime — 384-4224; or Reeson and Pinch Homes — Builders and Developers.

GORDON HEAD
Brand new, over 1,700 sq. ft. up, kitchen eating area, includes a large family room. One four and one 3-piece bathrooms. Master bedroom, 13x16. Hardwood floors plus large 3-room apartment on basement level. Room for more developement. Near schools, bus. Fenced, landscaped; Drapery rods. Offers to $48,900. No agents. 658-5996.

$22,900
Drive by "1936 Newton Street" — Just off Foul Bay Road. This 2 bedroom bungalow (no basement) is in an extremely nice location. Ideal for retired couple or small family. MLS. Drive by to see or call Herb Hodgson, 384-7128, Res., 382-3835. Douglas Hawkes Ltd.

NEW HOME $32,000
Wall-to-wall shag in this 3 bedroom with 2-pce. bath off master, ge Bay window in liv. rm., giving some sea view. Modern kitch. with eating area, glass sliding door to patio. Double carport. Call BEN PARENT of NEWSTEAD REALTY, 382-8117 or 598-3641.

FOR SALE BY OWNER
Large 2 Bedroom home with new furnace. Ideally situated on quiet street. Great for children or older couple. Flat entrance, no stairs. Will take large boat or late model truck or car or trade. For information phone 477-3846.

250 HOUSES FOR SALE

BY OWNER, SEA RIDGE DRIVE, Cordova Bay. 4-year-old home. Large living room, dining room, cabinet, kitchen with eating area. 2 bedrooms. 1½ Bath on main floor. Rumpus room. 3rd bedroom, 4 piece bath, laundry and work shop in basement. Double carport and sundeck. Good financing. $37,500. Phone 658-8464 to view.

SIDNEY. BY OWNER. NO steps. 3 bedrooms plus workshop. 8 years old. 656-3185. Asking $25,900. No agents.

OPEN HOUSE
1063 Chesterfield, 1 to 4 Sunday, Jan. 21, 1200 ft. 2 bedroom. Reduced price. By owner. No agents.

$3,500 ASSUMES 2 BEDROOMS, no steps. Walk to Marina, store, senior centre. $17,950. 656-4346.

PRIVATE SALE, 2 BEDROOM, downtown, $19,800. 903 Collinson, 478-6271 after 6 p.m.

253 COUNTRY HOMES AND PROPERTIES

BRENTWOOD
Fantastic Sea View Executive Home
Picture the setting of this lovely architect-designed home, overlooking scenic Brentwood Bay and Saanich Inlet.
—Quality built for contemporary living on ½ acre landscaped lot.
—Spacious garden court and patio screened for privacy. Sundeck overlooking the bay.
—Deluxe kitchen with large eating area, adjacent laundry room.
—Entertaining size living room, beamed ceiling, R. H. autumn leaf brick fireplace.
—View dining room with sliding glass doors onto sundeck.
—Extra large master bedroom with en-suite dressing room and vanity basin.
—Spacious vanity bathroom, featuring gold and white fixtures.
—Large second bedroom features wall of autumn-leaf brick carrying thru to foyer—providing a most charming entrance.
—Completed finished lower levels also enjoys seaviews, large family room with old brick fireplace, two bedrooms, vanity bathroom with separate shower.
—Large workshop for hobbies.
—Other attractive features include dual controlled H.W. heating system, wall to wall shag carpets, unique light fixtures, heavy shake roof, double attached carport.
—On sewer and water country living, yet only 20 minutes to city. Price $65,000—Terms.
View by appointment only
A. VICKERS 385-3435
P. R. BROWN and SONS LTD.

NEW ON MARKET
Prime Saanich property only minutes from city. 19 acres of highly productive land. Improvements include modern stone and brick family home with fully developed basement, good barn with concrete floor, riding arena 50x80 feet, large feed storage shed and several smaller buildings. With minor alterations could stable up to 40 head of horses. Land can produce sufficient hay for 12 horses. House area fully landscaped including variety of fruit trees. Remainder of property fenced and cross fenced. Vendor will sell in two parcels as follows:
1—Riding arena and 9 acres for $50,000.
2—House, barn, etc. and 10 acres for $90,000.
Price on total property $140,000 with $70,000 cash. Vendor will consider carrying mortgage on balance. This ideal property for horse lovers may be viewed by appointment through Mr. W. REMPLE, phones: Office 477-1841 or Res. 658-5764, BLOCK BROS. REALTY LTD.

OOOO
OOOOOOOOOOOOOO
OOOOOOOOOOOOOOOOOO
OOOO OOOO
OOO HENRY OOO
OO OO
OO BITTERMAN OO
OO OO
OO LTD. OO
O O
O 2700 Government 386-2971 O
SAVE . . . $ $ $ . . . HUNDREDS
We have not raised our rates —still 4%
4% 4% 4% 4% 4% 4% 4%

Modern 3-bedroom home, plus suite if desired, on 1.64 acres with beautiful orchard. Most interesting opportunity for future subdividing. 386-2971.

HORSE LOVERS!
A rare opportunity indeed. 2½ acres in the Deep Cove area of North Saanich. Immaculate 2-bedroom farmhouse restored to its original beauty. Complete all-weather riding ring and stall, tack room, etc. Won't last long. Full price is $47,500.

1 BEDROOM
$16,500
Spotless, 1-bedroom house only 1 block from Beacon Ave., in Sidney. Ideal for an older couple. Home in excellent shape.
John Bruce 656-3928
Res. 656-2023 592-7576
Sidney Realty Ltd.

CENTRAL SAANICH
Over 1,300 sq. ft. in this 3-year-old home in a prime residential area. Modern kitchen with view, spacious dining area, and a 22x16 living room with carpeting, picture window and fireplace. Carport and sundeck off the kitchen. The high full basement is ideal for development. Master bedroom is en suite, plus 2 bedrooms 10x9 and 10x12 on the main floor. Situated on a lot 100x169 amongst many fine homes. Asking price $42,000.
J. EVANS 385-3435 A. VICKERS
P. R. BROWN AND SONS LTD.

10½ ACRES VIEW PROPERTY
Key area for future subdivision. 2-bedrm cottage and numerous outbldgs. Land high, gentle slope with soil, suitable for nursery, orchard, horse farm, etc. It perks. Good view of the straits and Mt. Baker. Asking $69,000, good terms. MLS.
479-1667 ROY TELFORD 479-4804
J. H. Whittome and Co. Limited
Royal Oak Branch

Horses! — Horses!
Buyers are now looking for property to pasture one or more horses. NOW IS THE TIME to list yours for spring selling. Let a horseman handle it for you. Please call me — no obligation — for a valuation.
Mr. Baxter
477-5591
Johnston and Co. Ltd.

15.9 ACRES — SOKE
Beautiful farm property with sweeping mountain and sea views. Suitable for livestock or excellent holding property. Newer 2-BR. home on municipal water supply, contains very large attractive kitchen with dining area and living room with feature wall. 2 baths. Full 8-ft. basement has rumpus room with heatilator fireplace and additional roughed-in rooms. Call JUNE CORBY, Block Bros. Realty Ltd., 386-3231 or 479-2491.

Saanich Peninsula
Sidney
GORDON HULME LTD.
2444 Beacon Ave.
656-1154

MILL BAY
2.4 ACRES
Lovely long low rancher with 3 bedrooms large living RM. (no fireplace), dining RM. and family size kitchen. Big bathroom with 2 full vanities. Asking $26,900. HAROLD or PAT BARBER, 386-2911 or 749-6479. Homefinders Wall and Redekop Realty Ltd.

LOOKING FOR 5 ACRES OF THE very best land on the island, plus a 6-room house — modernized, garage, completely fenced. Located 10 Min. from the city. All the many wonderful assets of this property are too many for detail here. Asking $45,900. Call OLIVE L. MARTIN for more details, 386-3231, Block Bros. Realty.

FOUR VIEW LOTS IN BRENTWOOD
With a total of 32,360 sq. ft., on sewer, possibility for apartment zoning, now residential. Small house and swimming pool. Asking $50,000. Call Sidney office.
JACK NAISMITH 388-7496
TAN MITCHELL 386-2111
MONTREAL TRUST

CAPITAL REGION AGENCIES
2481 Beacon Ave., Sidney, B.C.
—656-3951
Confidence, Reliability, Action

PEARSON REALTY LTD.
PARKSVILLE, B.C.
Box 399, 248-6127

253 COUNTRY HOMES AND PROPERTIES

BRENTWOOD BAY
TREED LOT
Well maintained, quality built 7-yr.-old family home close to school and shops, lovely treed landscaped lot on quiet cul de sac.
—Cathedral entrance, spacious living room, R.H. Fireplace, sliding doors to sundeck, large dining room, cab kitchen with eating area, 4-pce. vanity bath and 2 bedrooms on the main level.
—Spacious rec. room, 2-pce. bath, utility for w-d and 2-bedrooms in lower level.
—O-O-M heat, dr-in garage plus carport. Price $38,500. Terms.
A. VICKERS 385-3435
P. R. BROWN and SONS LTD.

SIDNEY REALTY LTD.
656-3928
Real Estate — Insurance
Serving the Saanich Peninsula

SAANICH PENINSULA PROPERTIES LTD.
For All Real Estate Requirements
Box 1235 Sidney, B. C. 656-4000

256 WATERFRONT PROPERTIES

C. N. MONTAGUE
028 BLANSHARD St. 384-9318
NEW LISTING
located in GORDON HEAD area on SECLUDED ½-acre sloping lot. This home offers EXTRA LARGE living room, dining room with OAK FLOORS, CABINET ELECTRIC KITCHEN with eating area. LARGE MASTER BEDROOM has WALL-TO-WALL carpet and adjoining 4-PCE BATHROOM, all on the main floor! Lower floor has SHAG CARPET THROUGHOUT and consists of DEN, 3 BEDROOMS, 3-PCE BATHROOM, RECREATIONAL ROOM with feature wall of walnut panelling and another 4-pce. BATHROOM. Designed to take advantage of a MILLION DOLLAR VIEW from all (but one) of the rooms on each of the levels. Priced at LESS THAN REPLACEMENT COST! For appointments to view call Florence Mauger, Res. 598-5062. Offered at $69,500 with terms.

SOOKE BASIN
Charming two-bedroom retreat on 50 ft waterfront lot and near all facilities. Taxes only $211 gross. Price well-priced—financing only $22,900. Please contact Gilbert W. Calvert, res. 479-4593.

ATTENTION VLA SALMON FISHERMEN
200' WATERFRONT
½ ACRE (2 LOTS)
Lovely residence located at Mill Bay, offering semi seclusion, magnificent sea and mountain views set amid a beautifil garden with ornamental fish pools, patios and an outdoor barbecue. This home is 12 years old and features 2 above ground levels. The main floor comprises a combined SEAVIEW 28x15 living rm. and dining rm. with fireplace . . . Knotty Pine SEAVIEW Electric kitchen with breakfast nook and huge SEAVIEW patio door . . . 3 nice bedrms. . . . Sparkling 4-pce. bathrm. . . . The Lower level features . . . a 27x12 SEAVIEW Rec. rm. with Fireplace and Bar . . . Large Bedrm. . . . 3-pce. bathrm. . . . Workshop . . . SEAVIEW PATIO . . . Auto Oil Heat . . . Double garage . . . Below replacement cost at a Price of $47,500.
Dick James 385-2481
Swinerton, Stewart Clark Ltd.
1318 Blanshard St.

SOUTH CORDOVA BAY
Family home on .6 acre with easy access to best sandy beach in Victoria. PLUS 35-ft. heated and filtered pool. House has 4 BDRMS., 25-ft. LR, outstanding kitchen with dishwasher, utility off kitchen. Full basement with Rec. room and fireplace. Available Mar. '73, thus plenty of time for a guaranteed sale of your own home. Asking $71,500. ML No. 2390. View by Appt. with Wilfred Davis, 388-4271 or 658-5276.
J. H. Whittome and Co. Ltd.

OLDER WATERFRONT HOME!!
CORDOVA BAY!!
A solid Older Home in good condition just perfect for retired people, and priced reasonably. Large living room with beautiful granite fireplace. Modern kitchen. Hot water oil heating. This home is really well built and would lend itself nicely to expansion and development of the upstairs. Beautiful Views, Beautiful Beach, Beautiful Trees, and Beautiful seclusion. Price $35,000.00 Yes, that is price, just $35,000.00. Call MR. STOTHERS 386-1341 or 658-5285 eves.
A. E. LEPAGE WESTERN LTD.
Hillside Shopping Centre.

UNDENIABLY AMONG THE finest properties on Lands End Road. A beautifully designed and constructed seafront home, with 2400 feet of tasteful living space. Three bedrooms, all overlooking Satellite Channel and each with full en-suite bathroom. This almost new home has three fireplaces, one each in the living room, rec room and spacious den. 170 feet of prime waterfrontage on an acre of land, treed for seclusion and landscaped for minimum care. Sound value at $88,750.
384-8126 P. BELL 477-2562
384-8126 G. PERODEAU 656-4525
Pemberton, Holmes Ltd.

WEST COAST AND GULF SEAFRONTAGE
KYUQUOT
80 ft. seafrontage lot with cottage — $8,000.
REID ISLAND
3½-6½ acre lots with 356-450 ft seafrontage — $26,000-$29,500.
QUASHEE ISLAND
4 cottages on 2 acres with 350 ft. seafrontage — $60,000.
Bert Evans
H. W. Dickie Limited 604-746-5171
70 Government St., Duncan, B.C.

LAKEFRONT RETREAT
½-hour from downtown Victoria, hand-hewn log cabin on 130 ft. of lakefront. Large LR and DR with huge granite fireplace, 2 bedrooms, mod elec kitchen, near new plumbing and heating, 100-amp service. $29,500. JOE RICKARD.
BROWN BROS. ON BLANSHARD
385-8771 (anytime)

WATERFRONT, 3.75 ACRES
WILDLY BEAUTIFUL
Truly magnificent view with 223 feet of waterfront overlooking the Sooke Basin. You may use it to build your retirement home, or subdivide it. Excellent fishing and not polluted waters. Ideal spot for horses. This is priced realistically at $38,000. Opportunity only knocks once, view this with me as soon as possible. Res. 386-7432, ERNA ELLSAY, Off. 477-1841, BLOCK BROS. REALTY.

BEAUTIFUL WATERFRONT HOME
A unique custom built log home with approx 2000 sq. ft. situated at Beachcomber in area of lovely homes. ¾ acre property slopes gently to pebble beach in private bay. Parklike landscaping with lovely fall trees to ensure privacy, asking $75,000. For appt. to view, contact Mrs. Ackerman, Block Bros. Realty, Box 1000, Parksville. Office: 248-6115 and Res.: 468-7215.

FORESTERS, NATURALISTS
Drive up "Alberni" way then 15 Min. by boat and you arrive at this Island. Imagine almost 8,000 ft. of excellent oceanfront. Sandy beaches and sheltered coves, 62 acres. 2.8 million board feet timber (Gov't cruise). Please call DAR GARSIDE, 384-8001 Royal Trust Co.

SOOKE WATERFRONT LOT
One acre lot — paved road with water and light services. 125 ft. of frontage — asking $15,000. Please call
386-2111 ALAN WESTGATE 656-3423
MONTREAL TRUST

4½ ACRES WITH COTTAGE, ON waterfront, in beautiful East Sooke. Trees and park-like surroundings. Very desirable for retirement and-or future development. Direct inquiries to the owner, Victoria Press, Box 21.

DOLPHIN BEACH ESTATES
MAGNIFICENT WATERFRONT AND VIEW LOTS
DOLPHIN AGENCIES LTD.
P.O. BOX 399, PARKSVILLE
PHONE 248-6156

256 WATERFRONT PROPERTIES

EXCELLENT BUY
GORGE WATERFRONT
Ten-yrs.-old and immaculate Approx. 1600 sq. ft. Lge. "L" shaped L.R. and DN. RM. with W to W over HW. Beautiful FP. 4 Bdrms. all good size. 4-Pce. bath, kitchen has large eating area finished in knotty pine. Garburator. Basement has large Rec room. Family RM. with FP and lovely laundry and sewing room. Lots of cupboards. Leading out of the DN. RM. are sliding glass doors onto large sundeck surrounded with wrought iron rail. Every room has a view of the water which is well sheltered with quite good moorage. $45,500. WILF DAVIES, 479-5868 or I.P.R. 388-6231.
Island Pacific Realty Ltd.

2.5 Acre Seafront
In-town — $150,000
Immediate Possession
Seclusion, trees, gardens, beach, enclosed pool, 5-bedroom home. Close to all school levels, bus and shops, an ideal family home. Spacious L.R., D.R., family room, with 3 fireplaces, 4 bathrooms. Separate gardeners cottage. Flexible financing. To view please call
MR. BAXTER, 477-5591
Johnston and Co. Ltd.

GULF ISLANDS
7 ACRES
FACING SOUTH CLOSE TO FERRY WITH POTENTIAL FOR DEVELOPMENT. EXCELLENT HOMSITE NOW. GOOD TERMS. FOR FULL DETAILS CALL:
PAT MUSTERS AL VICKERS
385-3435
P. R. BROWN AND SONS LTD.

WATERFRONT LOT
97' on the water
Spectacular views
1.03 acres
$34,200
TERRY WATLING, 383-5118
Block Bros. Realty Ltd.

3 SUITES
On quiet waters. Have your own boat jetty. Owner will consider trades. H. Bitterman Ltd., 386-2971.

258 CONDOMINIUMS AND TOWNHOUSES

VICTORIA'S LARGEST SELECTION CONDOMINIUM SUITES AND TOWNHOUSES

MARQUEE COURT
OPEN MON.-SAT. 2-4
2095 OAK BAY AVE.
Oak Bay retirement, close to Senior Citizens' Centre, village shopping and bus at door. 1 bedroom suite from $15,000 to $19,000.

PAKINGTON MANOR
1012 PAKINGTON
OPEN MON—SAT. 2-4
Near downtown and short walk to Beacon Hill Park. One and two bedroom luxury suites, sea views and fireplaces. Prices from $22,500-$31,500.

VILLAGE PARK
3987 GORDON HEAD ROAD
OPEN MON.—SAT. 2-4
For retirement or families. 3 bedrooms — full basement. 3½ acres of park — Recreation centre (swimming pool). CMHC financing (low down payment) or clear title available. Prices from $24,900.

HYCROFT ARMS
1157 FAIRFIELD RD.
OPEN MON—SAT. 2-4
Large deluxe 2-bedroom suites at extremely reasonable prices.

MAGNIFICENT SEAVIEWS
360 DALLAS RD.
$5,000 DOWN OR TRADE YOUR HOME FO

274 PROPERTY WANTED

ANGRY BUYERS
impatient to buy, require

3-4 bdrm. quality home in area suitable for children.
Country property with or without a house.
3 to 5 suite revenue property, close-ins preferably with comfortable owner suite.
For a quick sale, phone now
C. N. MONTAGUE
384-9318

THREE-BDRM. HOME ON APprox. an acre in 5 to 7 mile circle. Must have either some sound outbuildings or suitable site to build workshop. Price range up to $37,500. Phone Humphrey Golby, 592-6730 or J. A. Henderson Rlty., 385-9941.

RECREATION OR BUILDING LOTS
or Acreage required by Builder Investor. For immediate action call me, FREDDY STARKE, 388-6231 or 384-0433.
Island Pacific Realty Ltd.

WANTED NOW
About three acres, suitable for horse. Must be within 15 miles of Victoria (not Sooke) and have livable house. Price to $40,000. Cash. Phone Don Layman, 386-7545. Res. 385-0297. ISLAND HOMES LTD.

OAK BAY TO GORDON HEAD
3 bdrm full basement house that has or could have in-law suite, rec room, study room. Cash to $38,000
George Davies 382-3010
Block Bros. Realty Ltd.

CASH
For property in the Greater Victoria area including Colwood and Metchosin. 386-6191 anytime.
KASAPI CONSTRUCTION

WANTED: CITY HOUSE, LOT, for cash. No agents. 386-1063.

280 ACREAGE FOR SALE AND WANTED

THE FARM & ACREAGE SPECIALIST OFFERS

In the Duncan district — Beef farm, approx. 90 acres with herd and all machinery, plenty of water, $107,000. Excellent terms. Potato and beef farm, 52 acres, large 3-bedroom, basement home providing a good living, all machinery and small herd included. $80,000, terms.

INVESTMENT PROPERTY

3 parcels — 9.9 acres on sewer and water, seaview, $35,000. Close to 8 acres on municipal water, paved road, seaview possible. $22,000.
Close to 13 acres waterfront with panorama view of mountain in the background. Older gentlemen home, approximately 1,000 ft. roadfront. $139,100.
This and many more to choose from. Call the Farm and Acreage Specialist with many years of practical experience to help you for good financial set-up. Exclusive with ART DE WITT at 748-8105 or evenings 746-5402.
Canada Permanent Trust
150 Station St.
Duncan, B.C.

¾ ACRE — SOOKE
$6,750
This property is near the corner of East Sooke and Seagirt road. It is serviced by both water and hydro, and across the road from parkland.
384-8126 479-8089
R. I. MURPHY
Pemberton, Holmes Ltd.

START RIGHT
In the new year ahead the market looks good for investment . . . and what better investment than LAND? 13 acres of land and one of the last pieces available in this area. Only $21,450. Call JOHN WATERMAN at D. F. HANLEY AGENCIES LTD. 385-7761 or 478-2255 (RES.) MLS.

ACREAGE WANTED
Believe it or not, we have more clients looking for land and we are almost sold out of listings. If you have a parcel of land you would like to sell, give us a call — We can sell it for you — Call MARG OR GLEN McGREGOR 384-8001 or Res 477-3675 Royal Trust Co.

MOVING TO ALBERTA?
Then be sure to see this 160 acres of beautiful farmland in Lacombe County approx 15 miles from Red Deer. Vendor is willing to trade for suitable 3 BR full bsmt home in Victoria. Call ANNE PERRY 592-4811 or 386-2231 Block Bros. Realty.

FARMERS
Out of town client wants 50-200 acres on Peninsula for possible future development. Flat farmland preferred. Interested Vendors contact JIM GIST, 383-0133 or OLYMPIC REALTY LTD., 385-5741.

10 ACRES
ROYAL OAK
Gently sloping treed land with several cleared areas for farming or horses. Modest bungalow and outbuilding $68,000. DAR GARSIDE 384-8001 Royal Trust Co.

HIGHLAND DISTRICT
59 Acres Prime land
Asking $67,500.
D. H. HAMILTON 386-2911
Homefinders Wall and Redekop Realty Ltd.

7 and 17 ACRES
Two parcels available. Lovely location; $5,000 per acre. Low down payment, owner will carry balance at 8%. Excellent opportunity here. Ph. H. Bitterman Ltd. 386-2971.

CASH
For property in the Greater Victoria area including Colwood and Metchosin. 386-6191 anytime.
KASAPI CONSTRUCTION

ACREAGE
All cleared 8½ acres north Saanich, 500' road frontage, $28,500. Call Wilf Daview, 479-5868 or 388-6231. Island Pacific Realty.

ACREAGE FOR SALE?
Large or small, with or without home; building lots, etc. Call GEORGE CHAN, the specialist in Land. 386-2955. Mayfair Realty.

APARTMENT-MOTEL, COMMERCIAL sites and sub-dividable land required. Contact Dundurn Developments Ltd. 382-2713.

ACREAGE WANTED
Private investor with cash available wants 5 to 20 acres on Saanich Peninsula. Call 477-3715.

2 ACRE LOTS
William Head Road, Metchosin, $9,500 and up. 478-2563.

285 UP-ISLAND PROPERTIES

TRAILER PARK BONANZA
25 unit fully serviced trailer park on 8.3 acres. Situated in ideal location in fast growing Nanaimo. Room for expansion for permanent trailer sites, or Holiday Trailer park. This is a paying complex and has tremendous potential. DON'T DELAY ON THIS ONE. Call JACK GREENWOOD, 386-2911. MLS.
Homefinders Wall and Redekop Realty Ltd.

COMMERCIAL
Modern 19 unit motel some with kitchens, plus large owners suite, situated on one and one half landscaped acres in Duncan. A prime location with 538' frontage on T.C. highway. Presently showing a good return on investment. An ideal family operation. Ample expansion room for more units, a restaurant, etc. Owner leaving area. Full price $220,000 with one third down. Contact Les Stahnke at Whittome's 68 Station Street, Duncan, phone 746-6161, evenings 748-9817.

APT. SITE
Downtown Nanaimo, 2½ acres. Highrise plus cafe, beauty parlor, etc. permissible. $230,000.00 For more information call ARVET SMITH at J. H. WHITTOME and CO. LTD. in Nanaimo, B.C. 754-2175 or 754-9538 eves.

COLUMBIA BEACH
Waterfront and View Lots
Parksville - Qualicum
M. G. ZORKIN CO.
Box 99 Nanaimo (604) 753-3461

MILL BAY — SEAVIEW
Artistic 2-bedroom home, landscaped half acre, garage, greenhouse, fence. $29,000. Terms. Cash offer ? 743-2506.

285 UP-ISLAND PROPERTIES

COMMERCIAL
Modern 19-unit motel some with kitchens, plus large owners suite, situated on one and one half landscaped acres in Duncan. A prime location with 538' frontage on T.C. highway. Presently showing a good return on investment. An ideal family operation. Ample expansion room for more units, a restaurant, etc. Owner leaving area. Full price $220,000 with one third down. Contact Les Stahnke at Whittome's 68 Station Street, Duncan, phone 746-6161, evenings 748-9817.

Store building, now vacant, with living quarters, situated on a waterfront lot at Maple Bay. This was operated as a prosperous business for many years. Features include approximately 2,000 square feet of store space plus lots of storage plus a 3 bedroom living quarters. Good possibilities here for an enterprising business. Good terms available on full price of $47,500. Contact Les Stahnke at Whittomes's, 68 Station Street, Duncan. Phone 746-6161, evenings 748-9817.

VANCOUVER ISLAND
BUY LAND
$35 DOWN—$35 MONTHLY
PRICE $3,700-$6,500
OCEAN VIEW — TREES
RETIREMENT — RECREATION — INVESTMENT

For just $35 monthly you can invest in choice property located just north of Nanaimo. Lots of fir, maple and cedar. Spectacular ocean view across Georgia Straits to snow capped mainland mountains. Paved roads, pipe water. Close to beach, salmon fishing, clam digging, etc. Invest in land today and watch the value go up each year. Contact Peter Kloosterboer, C-O Nanaimo Realty Co. Ltd., Box 518, Nanaimo, B.C. or phone 754-2311.

40 ACRES
POTENTIAL SUBDIVISION
3-BR HOUSE
Secluded but convenient treed view property west of Island Hwy. six miles south of Duncan. Good road all the way. House unfinished due to ill health but sound, warm and comfortable and now occupied by owner. Two 3-pce. bathroom, full high bsmt., oil furnace, electric water heater and wired for dryer. 24x36 barn with stalls and drive-in loft. Two corrals. Offered at $30,000. Cash or terms.
386-7521 JOHN PLATT 383-2700
Boorman Investment Co. Ltd.
1111 Government St.

RECREATIONAL LOTS
These lots located north of Nanaimo and priced from $2,900 and up: SHIPS POINT: Hydro, telephone, water system, treed lots, parks, safe swimming beach, paved roads.

BUCCANEER BEACH: These are all large treed lots (approximately ½ acre), ideal for the person who wants to get away from it all.

WATERFRONT AND VIEW LOTS: Located from Nanaimo north including Denman and Hornby Islands.

For information contact Dave McLaughlin, c/o Nanaimo Realty Co. Ltd., Box 518, Nanaimo, or phone 754-2311 or Eves. 753-5847.

NEW LISTING
SHAWNIGAN LAKE
$18,500
you'll love this cute and cozy cottage for summer or all year round living. Two bedrooms w-w thruout, electric heat. Situated on ½ acre with year round creek. Don't wait call me now to view this lovely country property.
Carolynne Perry
386-2911
or 479-7041
Homefinders Wall and Redekop Realty Ltd.

REQUIRE MODEST HOUSE, fireplace, basement, secluded grounds, suitable for pets. Cash under $18,000. No agents. Victoria Press Box 30.

290 FARMS FOR SALE and WANTED

WOULD YOU LIKE A LITTLE FARM?
Give up that Ho-Hum, stuffy, cabbage-smelling apartment rabbit warren, and breathe the clean, smelling ozone (pleasantly horse manure tainted) of the Royal Oak countryside. 3½ acres of pretty little farm. Raise a steer of two and keep some kitchen hens. 9-year-old, 3-bedroom home in excellent condition. Large outbuilding would be a good barn. Don't spend your retirement in a Women's Lib jail, move to this little farm and invite her to join you. (She will love it!). Asking $46,500.
Call MR. STOTHERS
386-1341 or 658-5285.
A. E. LePage Western Ltd.
1686 Hillside Avenue.

IN SUNNY OKANAGAN, GOOD productive 144 acre dairy, with nice creek past house. 4 bedroom home, full basement, oil heat. New 30 stanchion barn, 40 head. 695 lbs. quota, full line of machinery. (for information phone 547-6768.) Mrs. Elsie Teichroeb, R.R. No. 1, Lumby, B.C.

293 GULF ISLANDS PROPERTIES

HALF ACRE
WATERFRONT
RECREATION PRIVACY
RETIREMENT
INVESTMENT
Just 30 minutes south of Nanaimo, yet offering all the privacy that nature can provide. Coho Coves Estates on B.C.'s famous Gulf Islands, offers ½ to 1 acre choice lots with beach access and free moorage for only $25.00 down and $25.00 per month. Only $2,500 buys a park lot with the whispering pines and the tang of the sea. Fish from your doorstep on a half acre wooded waterfront lot for $64.00 down and $64.00 per month. Take the first step now! For brochures and information contact Glen Galloway, c-o Nanaimo Realty Co. Ltd., Box 518, Nanaimo or phone 754-2311 or eves. 758-5537.

NORTH PENDER ISLAND
2—2-bedroom homes on Schooner Way now being built. Situated sunny S.W. slope in pleasant residential area close to shopping. Serviced by power, water system and paved roads. Only minutes to fresh water lake and ocean beaches. Ready for occupancy in May. Investigate! F.P. $27,750.
CALL YOUR "GULF ISLANDS SPECIALIST."
TED DEVER, 629-3371 COLLECT
A. E. LEPAGE WESTERN LTD.
FOR COAST TO COAST REAL ESTATE SERVICE CALL 386-1341.

CHOICE
2 ACRES
Building Site
View of Weston Lake. Water! Hydro! Phone! Perc Tested! Only $8,500. Call not 386-8321 Gordon B. Macdonald, Homefinders, Wall and Redekop Realty Ltd.

SAVORY ISLAND
Two lots on south side of Island. Good View. Sandy Beach. Lightly treed. Must be sold as one. MLS.
$7,000
Wil Wilson 384-9335; 477-4328 res.
A. BERNARD & CO. LTD.
655 FORT ST. 384-9335

SALT SPRING ISLAND
29½ acres with over 700' of waterfront on the entrance to Ganges Harbour. A large portion is in meadow, part is wooded. An older 3-bedroom home in the center. Lots of possibilities with this property. For full information please contact:
MR SIMONS, 386-1341
A. E. LEPAGE WESTERN LTD.
Hillside Shoping Centre

SEAFRONT LOT ON NORTH Pender Island. Approx. ½ acre. Price $19,500 cash. Call Mickey Evoy or Joe Haddock at 746-6177, 743-2669 or 748-1635.
Nanaimo Realty (Duncan) Ltd.
471 Trans Canada Highway
Duncan, B.C. 746-6177

GREATER VICTORIA WATER DISTRICT
479 Island Highway,
Victoria, B.C.
CONTRACT No. 63
TENDERS FOR ROCK DRILLING AND BLASTING

Sealed tenders for the drilling and blasting of solid rock for a pipeline trench and a service road will be received by the District up to 11:00 a.m., January 26, 1973.

The lowest nor any tender not necessarily accepted.

R. A. Upward,
Chief Commissioner.

NOTICE
COURT OF REVISION
CITY OF VICTORIA

TAKE NOTICE that the first sitting of the Court of Revision to hear appeals pursuant to the 1973 Assessment Roll for the City of Victoria will be held in the City Hall, at the City of Victoria, commencing at 10 o'clock in the Forenoon, Monday, February 5th, 1973.

DATED AT VICTORIA, this 5th day of January, A.D., 1973.

A. G. JOYCE,
ASSESSOR-COLLECTOR.

NOTICE TO CREDITORS AND OTHERS
ESTATE OF ELLEN HEARLE, DECEASED

Creditors and others having claims against the estate of Ellen Hearle, deceased, formerly of Victoria, British Columbia, are required to send full particulars of such claims to Straith and Company at 1070 Douglas Street, Victoria, British Columbia on or before the 10th day of February, 1973, after which date the estate's assets will be distributed having regard only to claims that have been received.

STRAITH AND COMPANY,
Solicitors.

COURT OF REVISION
THE CORPORATION OF THE DISTRICT OF OAK BAY

Notice is hereby given that the first sitting of the Court of Revision to hear appeals against the assessed values of real property lying within The Corporation of the District of Oak Bay, will commence in the Council Chamber, Oak Bay Municipal Hall, 2167 Oak Bay Avenue, Victoria, B.C., on the 9th day of February, 1973, at 10:00 a.m.

Dated this 16th day of January, 1973.

D. C. WYATT,
Municipal Assessor.

NOTICE OF APPLICATION FOR CHANGE OF NAME

NOTICE is hereby given that an application will be made to the Director of Vital Statistics for a change of name, pursuant to the provisions of the "Change of Name Act," by me: Robert Peter Martynyszyn of 1731 Mortimer Street in Victoria, in the Province of British Columbia, to change my name from Robert Peter Martynyszyn to Robert Peter Martyn.
My wife's name from Jean Frances Martynyszyn to Jean Frances Martyn.
My minor unmarried child's name from Stacey Lyn Martynyszyn to Stacey Lyn Martyn.
Dated this 16th day of January, A.D. 1973.

ROBERT PETER MARTYNYSZYN

NOTICE OF APPLICATION FOR CHANGE OF NAME

NOTICE is hereby given that an application will be made to the Director of Vital Statistics for a change of name, pursuant to the provisions of the "Change of Name Act," by me: Gordon Fraser McCallum, of 4888 Lochside Drive, in Victoria, in the Province of British Columbia as follows:
To change my name from Gordon Fraser McCallum to Gordon Fraser MacCallum.
My wife's name from Katherine Jessie Blanche McCallum to Katheryn Blanche MacCallum.
Dated this 18th day of January, A.D. 1973.

G. F. McCallum

THE CORPORATION OF THE DISTRICT OF SAANICH
TENDER 5/73—SEWER ENTERPRISE
CONTRACT No. 13

Sealed tenders, clearly identified as to number, will be received by the Purchasing Agent, Saanich Municipal Hall, 770 Vernon Ave., Victoria B.C., up to 3:00 p.m. Wednesday, February 7th, 1973 for the installation of the following AC Pipe and appurtenances:

4,370' — 4"
17,000' — 6"
2,470' — 8"
1,000' — 12"
2,150' — 14"

Tender forms and specifications may be obtained from the undersigned. Lowest or any tender not necessarily accepted.

(Mrs.) E. Bowering
Purchasing Agent

COURT OF REVISION
MUNICIPALITY OF SAANICH
SCHOOL DISTRICT No. 63

TAKE NOTICE that the first sitting of the Court of Revision to hear appeals against the 1973 Assessment Roll for that part of the Municipality of Saanich situted within School District No. 63 will be held on the 8th day of February, 1973 at 10:00 a.m. in No. 2 Committee Room, Saanich Municipal Hall, 770 Vernon Avenue.

W. R. Craven,
Municipal Assessor

IN THE SUPREME COURT OF ONTARIO
NOTICE OF HEARING
BETWEEN:
CLARA MARIE ROSE
Petitioner
— and —
ROBERT BRUCE ROSE
Respondent.

TO: ROBERT BRUCE ROSE, of the City of Victoria, Province of British Columbia.

TAKE NOTICE that this proceeding was set down on the 7th day of November, 1972 for hearing in the County of Norfolk at a Matrimonial Causes Sittings.
AND TAKE NOTICE that you may ascertain the sittings for which this proceeding was set down from the Local Registrar of this Court at Simcoe, Ontario.
AND FURTHER TAKE NOTICE that if this proceeding is not heard at such sittings the same may be heard at a subsequent sittings without further notice to you.
DELIVERED at Simcoe, Ontario this 12th day of January, 1973 by SHEPPARD, SHEPPARD & SHEPPARD, Barristers & Solicitors, 92 Court Street, Simcoe, Ontario.

TO: ROBERT DOUGLAS HAMILTON:
Your wife, Sharon Hamilton, has filed a Petition for Divorce, numbered 02206/71 in the District Registry, Supreme Court of British Columbia, Victoria, asking for a divorce, and for custody of the infant children of the marriage. Your whereabouts being unknown the Court ordered service of the Petition upon you by this advertisement. The grounds alleged for divorce are stated in the Petition. If you wish to defend or counterclaim the steps you must take, and the times within which you must take them, are set out in the Notice endorsed on the Petition. A copy of the Petition with the Notice will be mailed to you, on request, addressed to the District Registrar, Supreme Court, Law Courts, 850 Burdett Avenue, Victoria, B.C.
If you do not file an Answer in the said District Registry, and take other steps set out in the Notice endorsed on the Petition within fourteen (14) days of the publication of this advertisement then you will not be entitled to further notice, and fifteen (15) days thereafter the Petitioner may proceed, and the relief claimed may be given in your absence.

REGISTRAR

CALL FOR DEVELOPMENT PROPOSALS
DEPARTMENT OF INDIAN AFFAIRS AND NORTHERN DEVELOPMENT
NATIONAL AND HISTORIC PARKS BRANCH

Proposals are requested for the Construction of 28 to 32 Garden Homes, Banff Townsite, Banff National Park. Proposals will be considered for any of the following alternatives:

1. Construction and sale of units.
2. Construction and operation of rental units.
3. A combination of one and two above.

Documents can be obtained from the Contracts Administrator, National and Historic Parks Branch, Department of Indian Affairs and Northern Development, 131 Customs Building, Calgary, Alberta T2G OX5, or the Superintendent, Banff National Park.

Sealed proposals marked as to content and addressed to the Contracts Administrator, National and Historic Parks Branch, Department of Indian Affairs and Northern Development, 131 Customs Building, Calgary, Alberta T2G OX5, will be received up to:

3 p.m. (MST)
Thursday 15 March, 1973

L. H. Robinson
Regional Director
Western Region
National and Historic Parks Branch

Drug Therapy For 'Bends' Developed

By JEFF CARRUTHERS
Times Ottawa Bureau

OTTAWA — Canadian researchers are developing a drug therapy for the "bends," the painful and sometimes fatal decompression sickness faced by deep-water divers.

In so doing, the scientists with the University of Western Ontario and the Defence Research Board in Toronto, promise to literally revolutionize the science of decompression sickness and the technology of deep-sea diving.

The therapy involves using experimental drugs to change the characteristics of an important constituent of the blood—the platelets—and thereby reducing the chances of a diver suffering from the bends.

The technique also promises to be useful in treating cases of the "bends," as well as possibly even eliminating the chances of the "bends" in some instances.

Military or commercial divers who might need to make a long, deep dive could be given the drug to minimize the danger of any "bends" complications on returning to the surface.

And, according to the theory behind the treatment, the drugs could be given to amateur divers suffering from severe cases of the bends that do not respond to the standard decompression treatment.

So far, the treatment has been tried successfully on rats in experiments at DRB and Western. The rats given the drug had a significantly lower number of cases of the bends than untreated rats. And within the year, similar experiments will be run involving human volunteers.

The results of some preliminary experiments with human volunteers are to be presented next month at a special international symposium being organized by DRB on the problem.

The scientists, Dr. Kenneth Ackles of the Defence and Civil Institute of Environmental Medicine at Toronto and Dr. R. B. Philp of the pharmacology department at the University of Western Ontario at London, have confirmed that constituents of the blood interact with the nigrogen bubbles long thought to be the main culprit in the "bends."

It turns out that formation of the nitrogen bubbles, which results when a diver surfaces too rapidly and supersaturated nitrogen in his tissues cannot escape quickly enough, may just be the beginning of a complex blood-bubble interaction that results in the "bends."

At the centre of this interaction are a group of blood cells called the platelets.

They are in fact the smallest blood cells, Dr. Philp says, and are responsible for closing off small breaks in the blood vessel walls.

Platelets have a highly-developed tendency to clot on foreign objects in the blood—stream-heart valves, artificial arteries, fatty deposits, and, yes, nitrogen bubbles.

Dr. Ackles has a detailed electron-microphotograph of a nitrogen bubble being surrounded by platelets. Other constituents of the blood, such as fats, also seem to have gathered around the bubble.

The theory is that this clotting of platelets complicates the problem of the bend. First, it traps the nitrogen bubbles, preventing them from escaping. As a diver surfaces, the lowering of the pressure allows the bubbles to expand, often-times causing the bends.

Second, the clots themselves probably break off, forming what Dr. Philp calls microemboli which can wreak havoc of their own throughout the circulatory system, wherever they might become lodged again.

Platelets, by the way, are the main ingredients in the clots that cause heart attacks and strokes, Dr. Philp notes.

The drugs being tested in animals and rats reduces the stickiness of the platelets, thereby reducing the clotting. This should in turn minimize the problems that the clots cause and at the same time permit the nitrogen bubbles to escape before doing any damage.

The Pilot Had Heart Condition

LONDON (Reuter) — A lawyer has told an inquiry into Britain's worst air disaster that medical evidence showed the pilot of the doomed aircraft had a long-standing heart condition and that a hemorrhage began not more than two hours before the crash.

The lawyer, Anthony Evans, was representing relatives of the British passengers on the British European Airways Trident airliner which came down just after taking off from Heathrow Airport last June 18. All 118 people aboard died.

Ecumenical Services Next Week

Special ecumenical services will be held in Victoria next week in recognition of a week of prayer for Christian Unity.

Belmont United Church will host a special music service with speaker Bishop Remi de Roo, on Sunday.

Metropolitan, First United and the Cathedral choirs will be heard along with speaker Major Donald McMillan at St. Andrew's Cathedral on Tuesday.

Two services will be held Wednesday at 7:30 p.m. at the Gordon Head Parish Church and at 8 p.m. at the Salvation Army Citadel.

MORE U.S. CLAMPS ON DIET DRUGS

WASHINGTON (UPI) — The U.S. Food and Drug Administration, in another attack on what it considers worthless diet drugs, has ordered off the market appetite-suppressing drugs which account for 72 per cent of such drugs currently being prescribed by doctors.

At the same time the agency recommended to the justice department that the Bureau of Narcotics and Dangerous Drugs further restrict the production of amphetamines this year.

The drugs ordered off the market Thursday were injectable amphretamines—which the FDA said were unsafe—and amphetamines combined with a sedative, which the FDA said do not do what they claim to do.

"Combination amphetamines currently are believed to represent 72 per cent of the appetite-suppressing drugs prescribed by doctors," the agency said.

The FDA asked the Narcotics Bureau to lower amphetamine production for 1973 by more than 60 per cent of what was turned out in 1972.

"With the major production cutback imposed in 1972," it said, "this would mean a total reduction of 92 per cent or more since 1971."

Hong Kong On Film

One of the world's most unusual and exciting places, Hong Kong is the subject of the World Adventure Tours film to be shown at McPherson Playhouse, Jan. 28.

There will be two showings, at 6 and 8:30 p.m.

The film explores Hong Kong Island, Kowloon, the capital city of Victoria. The viewer will ride the tramway 1,800 feet up Victoria Peak, visit Hong Kong's exotic floating restaurants, fabulous shops and atmospheric "laddered" streets.

The speaker who will present the film is Willis Butler, former network broadcaster and university lecturer.

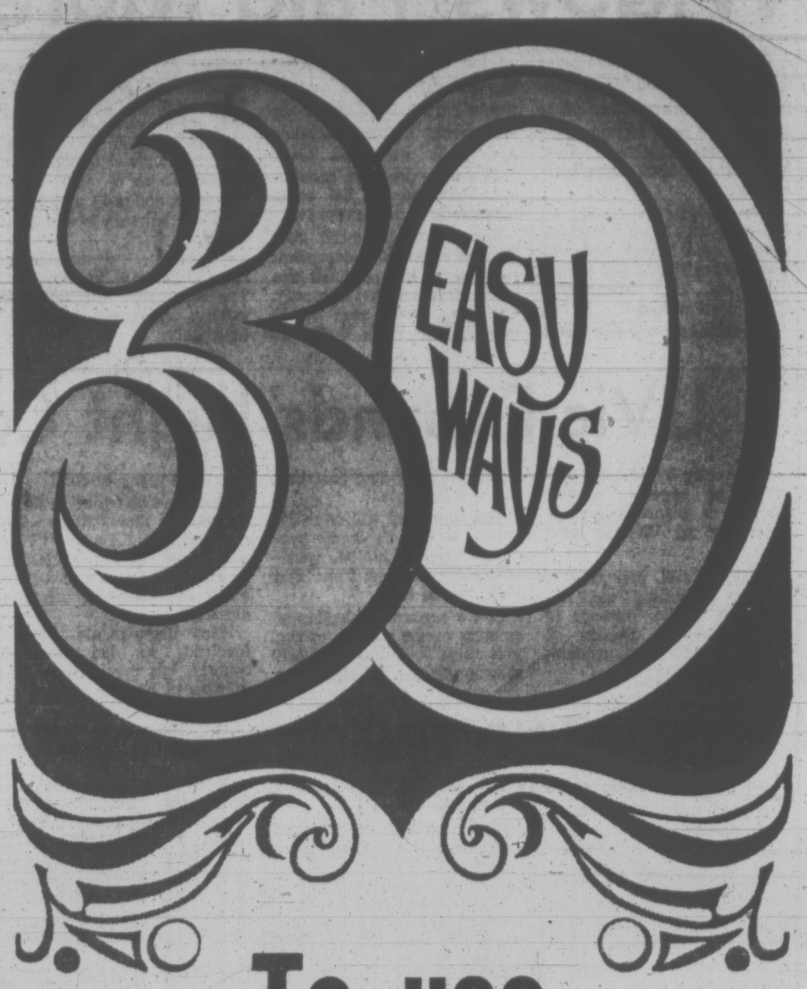

To use Classified Ads

- Make an announcement
- Find a loser
- Enjoy the "Personals"
- Thank someone
- Find a Sitter
- Take a trip
- Hire a Tutor
- Enroll in a class
- Send your kid to camp
- Locate a Repairman
- Find a great business opportunity
- Borrow money
- Find a job
- Hire a worker
- Buy a puppy
- Board your dog
- Sell your livestock
- Sell household items
- Find a good TV set
- Sell a refrigerator
- Find antiques
- Sell a musical instrument
- Find a bike
- Trade something
- Buy a boat
- Rent an apartment
- Buy a mobile home
- Find a house
- Sell a motorcycle
- Buy a car

TO PUT A WONDER-WORKING CLASSIFIED AD TO WORK FOR YOU

CALL

386-2121

CLASSIFIED DEPARTMENT

VICTORIA DAILY NEWSPAPERS

Delivered to more than 9 out of 10 homes in Metropolitan Victoria

Widows Paid More

Benefits paid to widows and dependent children, which are pegged to the consumer price index, have been increased effective Jan. 1 this year, Labor Minister Bill King announced Friday.

The pensions are going up 4.04 per cent. More than 2,000 widows are affected and will now receive $162.15 per month from the B.C. Workmen's Compensation Board.

The increases are the result of the consumer price index increasing from 133.4 to 139.8 points during 1972. Under the Workmen's Compensation Act, when the price index goes up two per cent, benefits are increased by the same percentage in the next year.

King also announced that allowances to 3,000 dependent children in the province are being increased 4.04 per cent. The new rates are: $52.79 monthly for those under 16 years, $59.39 for those between 16 and 18, and $65.98 for those between 18 and 21, if they are attending school.

Children who are dependent but without a dependent widow are to be paid: $59.39 for those under 16 and $72.58 for those between 16 and 21, if at school.

Minimum compensation rates are also to be increased. The new rates will be $39.59 weekly, compared to $38.06 previously.

FALLING STACK HURTS FIREMAN

DUNCAN — A falling chemney sent a Duncan fireman to hospital with fractures and concussion Friday during a house blaze on the Cowichan Indian Reserve.

Lt. Ron Hill was struck while fighting the fire inside the home.

"The chimney was supported by a bracket nailed to the wall, instead of being anchored in a cement foundation," said Fire Chief Vernon Jones. "The smoke was so thick they (the firemen) didn't have an opportunity to see it."

Hill was taken to Cowichan District Hospital for treatment.

Firemen, called to the blaze at the home of Mrs. Lucille Charlie at 10:50 a.m., had the fire under control within an hour.

No one was in the house when the fire, believed to have been caused by an overheated oil heater, broke out.

Indians Seek Grants

Several projects have been submitted to a federal-provincial committee established to administer a special ARDA (Agricultural and Rural Development Act) program for the native people of British Columbia, an ARDA official said today.

Two applications from west coast Vancouver Island bands are for funds to construct fish processing plants, he said. Other proposals are sawmills, one on the Queen Charlotte Islands and the other in the interior of B.C.

"We also have a number of applications to establish campgrounds in the central and northern interior" he said. "Other bands seek assistance to improve the drainage on their lands to permit the growing of crops."

The ARDA program is designed to create employment opportunities and to improve the income level of groups of native people already engaged in primary producing activities such as agriculture, forestry and fishing.

The committee to administer the special ARDA program was set up last week. It is composed of representatives from the federal and provincial governments, the Union of B.C. Indian Chiefs and the B.C. Association of Non Status Indians.

Next month it will review and make recommendations on projects seeking assistance under the program.

UVic Expands Night Courses

A "Greatly expanded" program of evening credit courses is planned for the University of Victoria next fall.

"This is still primarily a daytime institution," said Dr. Laurence Devlin, director of the university's division of continuing education, explaining the expansion.

"The time is long past that this is acceptable."

The university will offer between 30 and 50 credit evening courses in 1973-74, a considerable increase from this year, Devlin said.

And a separate calendar of evening credit courses at the university will be published this spring for the first time in several years, he said.

"What we're trying to do is extend our timetable into the evening," said Devlin. "This will allow people work towards a degree on a part-time basis by attending evening classes."

Many departments will be involved in the evening courses, but they will be administered by the division of continuing education.

Ten programs, each four to six weeks long, are being offered.

One is The Golden Road to Samarkand, a retracing of the ancient silk route through cities in Iran, Afghanistan and Soviet Central Asia. Another will study special education for the retarded in four British cities.

A six-week study of the people and culture of Polynesia will include visits to Hawaii, Fiji and New Zealand.

Other programs are: Physical Education in England and Scandinavia, Summer School in Florence — Art of the Renaissance, The Maya Civilization, Historical Techniques: Stained Glass and Enamelling (in Paris), Classical Greece, East Africa and Southeast Asia.

Any enquiries about the programs may be made at the division of continuing education.

CRASHING TIME

They were breaking down the doors to get into a downtown restaurant early this morning.

In two separate incidents, Ted Raptis, manager of Scoott's Fine Foods, 650 Yates, had his plate glass windows kicked in by disgruntled would-be patrons.

At 3:56 a.m., a 20-year-old man was refused admission to the restaurant. He kicked one plate glass door panel in, telling police later he did it because he had been turned away at the door.

Raptis chased and caught the man and turned him over to police.

Ten minutes later, another rejected customer responded in similar fashion, leaving the restaurant doorless.

Two men, Joseph Louie Michel, 20, of 2507 Fernwood and Lory Brian Sheena, 18, of 577 Toronto, were each remanded to Feb. 2 for pre-sentence report by Judge William Ostler in provincial court today on charges of mischief.

SKI PEETZ

PLIMLEY for REAR WINDOW DEFOGGER 382-9121 PARTS DEPT. 383-1106

CLASSIFIED ADVERTISING 386-2121 YOUR KEY TO EXTRA CASH! Sell those items around the house that you no longer use. 11 WORDS ONLY $1 VICTORIA PRESS LTD.

Red Carpet Service Since 1919
Williams Quality Meats
795 Fort St. 384-1613
We sell only Canada Choice 1st Quality Beef, Local Lamb and Local Veal
BEEF IS STILL GOING HIGHER
Canada Choice Grade "A" Only
CANADA GRADE "A" HINDS 125-lb. ave. 123.75 ea.
KNOW THE EXACT COST—NO EXTRAS
RED BRAND—GRADE "A" ONLY
SIDES 169.00 ea. 200-lb. ave.
HINDS 83.95 ea. 85-lb. ave.
Full Baron 49.95 ea. 50-lb. ave.
Cut, Wrapped and Quick Frozen
Heavier Beef Available at the Same Low Price Per Pound

WAKE UP and LIVE in the Home of Your Dreams

See the friendly efficient staff of realtors at

Western Homes Ltd.
YOUR FULL SERVICE REALTOR
• Complete Real Estate Service • Mortgage Financing
• Mortgage Collection • Property Management • Insurance

JOHN THOMSON
Director — Realtor

JACK DAVIS
Director — Realtor

KEN EVANS
Insurance Property Manager

2 ACRES — 2 BARNS
A home in the country (behind Elk Lake) with all the accomodation you need for the family, plus the added benefits of a swimming pool and a place to keep horses. $43,500.
JACK DAVIS, JOHN THOMSON 382-2157 (24 hrs.)

TERRY EDEN
Realtor

STAN EVANS, R.I. (B.C.)
Realtor

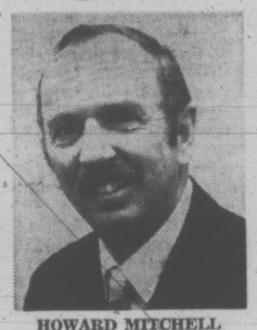
HOWARD MITCHELL
Realtor

HILARY STEWARDSON
Realtor

WATERFRONT HOME
Lovely 2-bedroom home located on beautiful Bazan Bay. Large living room with fireplace. Separate dining room. Full basement. Priced at only $41,500.
HOWARD MITCHELL 479-4818

OPEN HOUSE
BEAUTIFUL TEN MILE POINT
2875 TUDOR AVE.
SAT., JAN. 27th — 1:30 to 4:30
You must see the inside of this home — truly unique. The living room is 47 ft. long with a beamed ceiling and big stone fireplace. Fantastic! Plus almost an acre of beautiful trees. MLS. $65,000. See you there.
HILARY STEWARDSON
382-2157 or 598-4172

JOHN JAMES, R.I. (B.C.)
Condominiums

SONJA OLIVIER
Comptroller

ELLEN PETERSON
Secretary

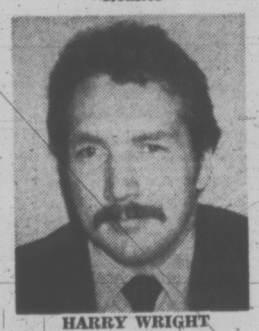
HARRY WRIGHT
Realtor

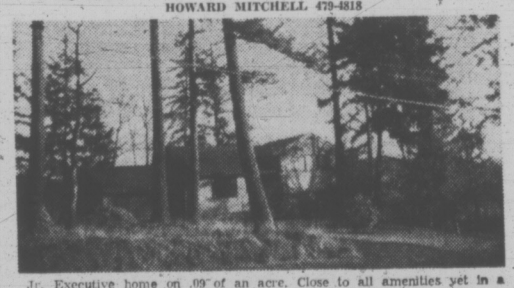
Jr. Executive home on .09 of an acre. Close to all amenities yet in a rural setting this home has everything. 3 bdrms plus den; 2 bathrooms; L-shaped living and dining room; large family kitchen; separate utility; rec room; full height basement; and attached garage. Superior V.L.A. construction and low interest financing. Only $42,900.
JACK DAVIS 382-2157 (24 hrs.)

BICKERTON COURT
250 Douglas Street
The developer and all the new owners of the individual apartments at Bickerton Court wish to thank John James of Western Homes Ltd. for his invaluable assistance to both residents and purchasers. Himself a long time tenant of the building, Mr. James has now purchased his unit, a sure indication of value from a man who knows! He continues to be available at the building from 2-5 afternoons and 6-9 evenings, and though 25% of the apartments are already sold, there is still an excellent variety of one and two-bedroom units to show you.
JOHN JAMES, R.I. (B.C.)
382-0032, 383-2214, 382-2157

TERRY EDEN
NEEDS YOUR HOME FOR THIS SPACE

Back from holidays and 'Ready and Rarin" to go to work for you. Selling or buying we could make a GOOD TEAM. I'm just a phone call away and my numbers are:
382-2157 or 479-1528

Our "FULL SERVICE" is great!
ASK OUR CLIENTS!

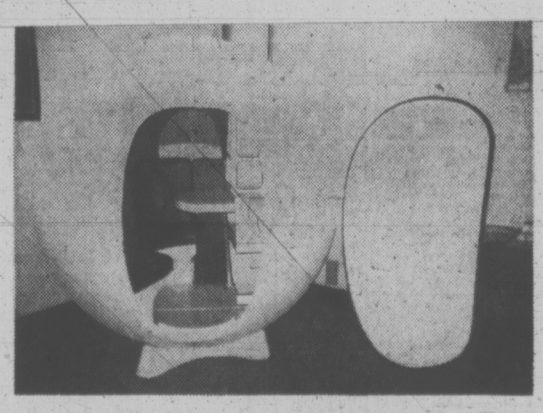
HOME OF THE FUTURE???
Not quite — just another tool to help our busy Realtors work more efficiently for you. An "isolation sphere" — a quiet place where they can compose creative advertising, review listings, listen to motivational recordings and make effective phone calls.

WESTERN HOMES LTD.
817 FORT ST.
382-2157 (24 HRS.)

—Bill Halkett photo

Health care doesn't necessarily mean hospital care

Healthy Changes Ahead?

Following is the first of three articles on the changing scene in health care in British Columbia.

By ANN DUNSMUIR
Times Staff

A study of health care now underway in British Columbia indicates a need for a new system of delivery and a change of attitude on the part of professionals and patients.

Members of the Health Security Program Project, directed by Dr. Richard Foulkes, have been asked to survey health care and recommend improvements to Health Minister Dennis Cocke.

A source close to the minister said this week that Cocke is considering "decentralization of health care and the formation of regional health areas and community health centres."

Global Budget

If the new system is adopted, each region would administer its own health care services and pay for them from a "global budget" provided by the province.

"It appears better for the province to play no direct role in the administration of health care but to simply fund and set standards," the spokesman said.

"Apart from setting standards the government would not interfere with community decisions."

This kind of system recognizes that communities have different health needs. For example, cities like Victoria, with large numbers of elderly people, have different problems than communities with younger populations.

Under the proposed system, decisions now made in Victoria would be made at a local level. Each area would be free to set health priorities and apportion funds accordingly.

The new system would also stress the preservation of health, rather than the treatment of sickness.

"The present system is sickness-oriented and doesn't accommodate itself to health maintenance," the spokesman said.

"People tend to think in terms of 'sick' or 'well' and ths incorrect view of human health has given rise to the present health care institutions."

He pointed out that the public tends to think of hospital treatment as the best possible care when, in fact, the best health care would keep people out of hospitals.

He believes many people now occuppying beds in acute care hospitals at a cost of $60 a day could have been helped earlier in less expensive facilities. Last year, health care cost the province $400 million, and these costs rise at a rate of 12 per cent annually.

According to the spokesman, people need to think in terms of the World Health Organization's definition of health as "physical, mental and emotional well being."

Community health centres would embody this attitude to health. They would be geared to provide total health service, not just treatment of the sick.

A person attending the centre would be directed to whatever type of health worker could best solve his problem. He might be seen by a doctor, nurse, social worker, nutritionist, or psychologist.

And the centre would provide the kind of follow-up service missing in the present system.

For example, at present a psychiatric patient released from hospital goes right back to the environment that may have caused his illness.

The new system would be able to provide follow-up and preventive care.

"A doctor attending a single mother with young children could spot the kind of tension that can lead to child abuse and alert a social worker," the spokesman said.

Flexibility Eyed

"A lot of resources can be better used and various professional groups and paramedical people could work more closely together."

The spokesman said the minister is "looking in the general direction of community health centres and changes in the legislation" to permit professionals, technologists and laymen to play "more flexible roles."

According to the spokesman, Cocke is also looking at ways to solve problems of understaffing in remote areas. One solution under consideration would involve the province paying for the university education of medical personnel in return for a period of service in isolated areas.

He pointed out that the health care survey was not undertaken because of "any great defects" in the present system, but because "the increasing cost can't go on and health care is so important that ways must be found to perfect it."

Victoria Times
FOURTH SECTION
family
WENDY DEY — EDITOR

Counsellor Offers Privacy —With a Personal Touch

The main reason telephone services for people in emotional crisis are so popular is they allow a person to spew forth problems without the eyes of the listener upon him.

But Gloria Sewell, a Victoria family and marriage counsellor, goes one better. Because Mrs. Sewell is blind, her clients can enjoy the same anonymity as the telephone caller. But because she talks with her clients in person, they benefit from a more personal contact.

"Because I had a lot of things to overcome in my life to make me more mature, I can relate to interview.

people with problems," Mrs. Sewell said in an

"I've had a lot of advantages in that line," she said. "I contacted juvenile glacoma and was totally blinded when I was 4. At 7, I had to go to boarding school, so I know what it's like for children to be separated from their parents.

"My parents were divorced when I was 9".

Despite this, Mrs. Sewell said: "People should never stick a marriage out for the children's sake because the children will always know about it and the whole family life becomes a big farce."

Mrs. Sewell, who lives with her husband, who is also blind, on Dalhousie Street, has placed an ad in the personal columns of both Victoria newspapers:

"Professional counselling, family, marriage, other. Private home. Hours flexible. $15 per session. Mrs. Sewell, M.S.W."

"No, I don't tell people who contact me by phone, or even when they first walk in the door, that I'm blind," Mrs. Sewell said.

And walking in her front door, your wouldn't suspect it.

The furniture, however, seems to be spaced out more than is usual, and Mrs. Sewell sometimes forgets to turn on the lights at dusk. There's an obvious lack of pictures on the walls, too.

But even these indications don't fit into place until Mrs. Sewell lets you in on her secret.

"People are usually apprehensive enough coming to someone for help. They'd probably react by saying — God not only is this counsellor going to pry into my business, but she's blind, too.

"It'd be a good excuse to rationalize their way out of seeing a counsellor.

"Then there are the people who are already so wrapped up in their problems they couldn't care less. And that, I guess, is the way it should be."

Room for Everybody in Counselling

Mrs. Sewell feels there's room for everybody in counselling.

"It's an art, not a science. Counsellors might say they use one particular method but really what the're using is their self and their life experience."

Mrs. Sewell received her Masters degree from the University of Toronto and has spent some 20 years working as a rehabilitation counsellor with Canadian National Institute for the Blind in Ontario and the Children's Aid Society in Winnipeg.

She moved to Victoria a year ago.

"It's gratifying to be a counsellor; I love it. But being blind, like everything else, has its debits and credits.

"I don't know how much I miss by not seeing facial expressions, or how people carry themselves. But on the credit side, I've had lots of success."

Mrs. Sewell has also had cases where people will start into their problems, realize she can't see, and interrupt their woes by asking her how she counts her money, or combs her hair.

"Then a real rapport starts," Mrs. Sewell said.

"In the beginning, it was just a challenge to try something different and work directly with people who weren't blind."

Now — "like any social worker, I realize the only real answer to problems is preventative work.

"Lots of people expect counsellors to get the specific answer. 'if a child wets the bed — what will I do sort of question. But I feel the only real way is to understand what's going on inside your self.

Feeling of Inadequacy at Bottom

"How do we get to be the way we are? The family life always has a great deal to do with it.

"It seems so pathetic that people spend years bringing up their children. And the children spend the next 20 years trying to undo what their parents did wrong."

"At the bottom of each person there seems to be a feeling of inadequacy. They're afraid because of what parents did to them as children they were growing up. So much of childhood is criticism and training all the self-confidence right out of them.

"It makes sense that you have to have rules and discipline in child-rearing. But a quick command is usually the answer.

"Parents make it so complicated; it's as if they're dispensing medicine instead of living with another human being," she said.

Mrs. Sewell thinks there are more people going to counsellors with their problems because "of the mobility, the absence of extended family relationships in today's world. There's just more counselling generally needed.

"It's so sad — especially in the area of child-rearing — that we have to have experts. It takes away what little self-confidence people have managed to keep. People now don't seem to even trust their own experiences to show them the way."

Another of Mrs. Swell's extra curricular activities will soon include a six-part series family life education course at the Victoria YM-YWCA, which will concentrate on marriage, parenthood, childhood and life crises, beginning Feb. 7, at 8 p.m.

Sweetness—The Healthy Way

By JANE E. BRODY
New York Times

NEW YORK — Dr. Linda Bartoshuk, a Yale University psychologist, has scientifically confirmed what many laymen have observed: that some beverages taste sweet after one has eaten artichokes.

The results of Bartoskuk's work, done in collaboration with Dr. Chi-Hang Lee and Richard Scarpellino of the General Foods Corporation, may one day give food technologists a new way to sweeten drinks.

Instead of sugar or a sugar substitute being added to the drink itself, the tastebuds would be temporarily changed to make the drink taste sweet.

The tastebud approach to changing flavors of foods has become the focus of considerable research in recent years.

The artichoke studies, published recently in the journal, Science, showed that exposing the tongue to chemical substances in artichoke hearts can make water taste sweet. The sweetening ability of one-fourth of an artichoke heart was found to be comparable, on the average, to adding two teaspoons of sugar to six ounces of water.

In an interview, Bartoshuk said that the artichoke effect lasts about four or five minutes. In her studies, 34 of 40 persons tested noted the sweetening effect.

The six who didn't were men, a finding of so far unknown significance. Bartoshuk said she herself was acutely sensitive to the effect, which she notices even after eating artichokes marinated in vinegar.

The artichoke effect first received scientific mention in 1935 in a report in Science by Dr. Albert F. Blakeslee, a geneticist with a special interest in taste. Blakeslee planned a dinner for 250 biologists and served globe artichokes as the first course.

Sixty per cent of the diners reported that water tasted different afterward, most saying it tasted sweet.

But the observation has not been limited to scientists. Last year, the renowned gourmet James Beard described a controversy among fellow food fanciers as to whether great wines should be served with artichokes.

At the heart of the argument is the fact that for many diners, artichokes spoil the flavor of fine wines, making them taste undesirably sweet.

B. F. Skinner, discussing the relativeness of qualities in his book Beyond Freedom and Dignity, noted that "paper feels smooth if we have been feeling sandpaper or rough if we have been feeling plate glass, and tap water tastes sweet if we have been eating artichokes."

In the current study, Lee isolated two chemicals from artichoke hearts — cynarin and chlorogenic acid — that proved to be largely, though not completely, responsible for the artichoke's sweetening ability.

Bartoshuk suggested that if this property were to be used commercially these chemicals might be formulated into a pill to be placed on the tongue before one drinks the beverage that needs sweetening.

Another substance, an extract of miracle fruit, is currently being tested in this manner. Miracle fruit, a small red berry, has the "miraculous" property of making sour foods taste sweet.

ROBIN
WOOLS — FOR WOMEN WHO CARE
DOUBLE KNITTING
50 COLOURS
ONLY 44c 1-Oz. Ball
YARN BARN
NOOTKA COURT
633 Courtney Street
UNIVERSITY HEIGHTS
Shelbourne at McKenzie

ELIMINATE... THE MIDDLE MAN

Save as much as $200 on a new chesterfield suite
made in your choice of cover and style.
Deal Direct with the Manufacturer!
GREGG
401 DAVID ST.
Phone 388-7365
• IN NANAIMO •
87 NICHOL
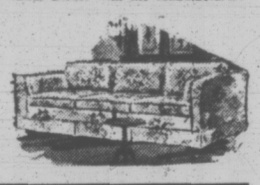
DISCOVER HOW WE RECOVER
Save on factory-to-you upholstery (fabrics and labor).
• FREE ESTIMATES • NO OBLIGATION
• CALL IN AND SEE US OR PHONE 388-7365 •
• DO IT NOW!

Montague BRIDGMAN Ltd.
China Crystal Gifts
811 GOVERNMENT ST 383-0821

FINAL WEEK
FUR SALE
"Mink Up 40% Fur Prices Soaring"
NEWS ITEM—Page 18
The Province, Jan. 13, 1973
FURS WILL COST MORE
Scuby furs ltd
911 Government Street Phone 385-4361
(One block up from Empress Hotel)

NEW In Victoria — COIT DRAPERY CLEANERS
20% OFF
GUARANTEED DRAPERY CLEANING
When you can order America's finest drapery cleaning and save... that's news! Coit is America's largest and most experienced specialist...you know your draperies will look new again... guaranteed perfect hems, perfect pleats and no shrinkage or fabric damage, if cleanable.
PHONE FOR FREE ESTIMATE
AMERICA'S LARGEST COIT DRAPERY CLEANERS
477-9529

Doing The Town

With DOROTHY FRASER

Sunshine fashions at Charmante's . . .

"Seen any good-looking bathing suits on your travels around town?" a friend soon off to Mexico asked us the other day . . . Well, it just so happened we were on our way back from Charmante's . . . where we'd been looking at some newly arrived swimsuits in printed nylon jersey . . . Made by Sandcastle, they're pretty as can be . . . Mostly one-piece styles, some with little skirts . . . extra flattering when you're not quite as young as springtime! . . . Matching tailored cover-ups . . . and in one case, a long sun dress to don after swimming . . . Still thinking in terms of what to wear in the sunny south . . . Charmante's have some smart new 100% cotton jacket dresses . . . a yellow and grey one caught our eye as being especially cool-looking . . . another we like is a navy, red, white and gold print with sleeveless dress and short-sleeved jacket . . . These jacket dresses are very versatile because they'll take you practically anywhere . . . can be dressed up or down . . . A number of new spring suits and pantsuits have arrived from England . . . Navy, ice blue and pale pink terylene in two-piece suits . . . dresses and pantsuits in off-white, lime, green and navy . . . There are still a lot of good bargains to be had in their clearance sale too . . . Dresses, rainwear, all-weather coats and sportswear . . . **Charmante's, Hillside Shopping Centre, 385-1543.**

The "chopper" in various long-haired furs is the newest luxury to wear with pants.

Birthstone jewelery of great beauty . . .

No wonder they say birthstones bring luck to the wearer! . . . Any woman on the receiving end of one of the beautiful pieces of garnet or amethyst jewellery we saw at de Goutiere this week will consider herself one of the luckiest people alive! . . . The garnet . . . deep rich red . . . is the birthstone for January, while the lovely amethyst ranging from mauve to deep purple, is the lucky stone for those with February birthdays . . . FIRST the garnet jewellery . . . a dainty circlet brooch set with garnets and cultured pearls in 14k gold, priced at just $65 . . . and several unusual rings . . . one with twin garnets in an offset design . . . Another cluster dinner ring in gold with small garnets . . . There's also a lovely antique garnet ring . . . Three garnets with small diamonds separating them . . . Amethyst rings include one with three oval stones set in a wide gold band . . . While modern, it has rather a medieval look . . . Another in a more modernistic style consists of gold cluster with an amethyst and two little turquoises by way of contrast . . . Another dainty ring has amethysts in the shape of a flower wih a pearl centre . . . And a modern cabachon cut amethyst is set sideways in a gold ring with two small diamonds . . . Speaking of diamonds, we saw a new pair of drop earrings . . . very choice stones set in white gold . . . in the understated, classic style . . . $875 at . . . **de Goutiere Jeweller, Ltd., 2524 Estevan Ave., 592-3224.**

Fashion and home-sewing . . . once mutually exclusive . . . now go hand in hand.

Gourmet cookware at big savings . . .

We heard recently that some people are investing in copper the way they do in gold and jewels . . . Can't vouch for the truth of this . . . and it may not include copper cookware . . . but if you'd like a nice piece of gleaming copper cookware at a bargain price . . . now's a good time to pick it up at the Wooden Spoon where absolutely everything in the shop is being sold at a 25% discount for the balance of January! . . . This is the Wooden Spoon's first sale ever . . . and it's planned to be an annual January event . . . sort of an institution . . . We saw the Paul Revere Limited Edition of solid copper pots and pans with stainless steel linings and brass handles . . . Tagus ware from Portugal, also solid copper lined with spun tin . . . Saucepans, casseroles, butter melters, salt boxes, moulds and beating bowls in this . . . The French aluminum cookware includes all sorts of items . . . some rather unusual ones like couscous pots and paella dishes in different sizes . . . Then there are fish poachers, asparagus or corn steamers, omelet pans in various sizes . . . oval and oblong roasting pans, and saucepans and skillets . . . Lots of gourmet gadgetry . . . including Swiss cheese mills which won first prize at the Brussels Inventor's Fair . . . Sunset cook books and others . . . An ingenious 10-year calendar which must be seen to be believed . . . Oodles of canisters, some of them quite unusual and conversation-making! . . . **The Wooden Spoon, Midtown Mall, 726A View St., 384-8823.**

Mollie Parnis has a short after-five dress of bright striped satin striped silk chiffon with bared neckline, floaty skirt.

The flowers that bloom in the spring . . .

Only one thing we can think of that's nicer than receiving a gift of flowers . . . and that's receiving them beautifully arranged in an attractive vase which can be kept and enjoyed for years . . . An awful lot of Island Florist's flowers go out this way . . . because when people visit this lovely flower shop to place their orders . . . they often fall in love with one of the attractive vases or novelty containers on display . . . and so decide to go whole hog with their flowery gift! . . . As a matter of fact, Island Florist is much more than just a flower shop . . . it carries a tremendous line of giftware which is not too expensive . . . It's a unique flower shop in other ways too . . . Mrs. Norma Fitzsimmons keeps up with all the latest in floral designing and products associated with their arrangements and care. Would you believe it, she's never yet missed a florists' convention . . . even though it meant travelling clear around the world? . . . There aren't many florists we know of who are so completely dedicated . . . who have the Fitzsimmons passion for perfection! . . . Spring flowers are blooming in Island Florist right now . . . We dropped in on Monday to admire the arrangements of daffs and tulips that literally sing of springtime . . . Isn't there someone you'd like to bring a breath of spring to? . . . Phone or visit . . . **Island Florist Ltd., 745 Fort St., 385-3113.**

Nicholas and Alexander — plus grandmother's flannelette nightgown—have inspired much of today's sleepwear.

This 3-room group has to be the greatest! . . .

Getting married? . . . Moving into an apartment? . . . Not too sure yet just what kind of furniture you want to spend your life with? . . . Then we have the perfect answer for you . . . The 3-room "Deluxe Group" featured by Standard Furniture . . . Standard have literally moved heaven and earth to make this group the very best value obtainable for the money . . . (Just $599) . . . It's well styled, well-made, easy-to-live-with furniture . . . which will give you an attractive home now, and something to trade-in later on when your tastes are crystalized and you want to start collecting something better . . . Living room group consists of 2-pce. chesterfield suite, Arborite walnut coffee and step tables, table and tri-light lamps (a number of colors to choose from for upholstered suite) . . . Dining room group has extension table and four washable upholstered chairs . . . plus a free 20-pce. breakfast set of dishes . . . For the bedroom there's a Mr. & Mrs. chest and a bookcase bed, box spring and comfortable spring-filled mattress, two pillows, two boudoir lamps and a bedspread . . . this also in a choice of colors . . . As we facetiously remarked to Derek Denny . . . practically-everything you need to set up housekeeping except a can opener! . . . While you're in Standard looking at their 3-room groups, remember they have a bridal registry in their Import Shop . . . **Standard Furniture Co., 737 Yates St., 382-5111.**

The diffeence between today's and yesterday's separates is that they connect, look "thought-through".

New arrivals at Wilson's . . .

Remember we told you last week about the new Miss Style line at Wilson's? . . . Well we finally got a look at a couple of these new outfits, and they certainly live up to their billing! . . . There's a three-piece beige outfit consisting of wool jersey jumper, matching silk blouse and a fluff of a mohair and wool jacket in the new fabric called "parfait" . . . Really delightful, size 10 priced at $180 . . . another Miss Style is a tailored coat dress in ice blue parfait . . . wool jersey collar, cuffs, front banding and belt . . . dull gold buttons. Size 14 and $135 . . . You'll be glad to know that part of that long-delayed shipment of Ports blouses has finally arrived . . . Black, lime, sky blue, lemon ice and royal blue . . . The whites and lighter shades weren't in at this writing, but were expected momentarily . . . Other late arrivals are some quite lovely Donald Davies long dresses with lurex threads running through . . . Some are checks and plaids . . . others plain . . . These are the popular shirtdress style so nice for at-home entertaining or dining with friends . . . They're soft, hand-washable wool, with a look of casual elegance . . . **W & J Wilson Limited, 1221 Government St., 383-7177.**

Register now for your Free Bridal Gift Pack . . .

Are you walking on air these days flashing a sparkling new diamond on your engagement ring finger? . . . Great! Now we'd like to give you some sage . . . and lucrative . . . advice! . . . Go to Eaton's and fill out one of the Bridal Gift Pack coupons you'll find in 14 different areas of the store . . . (or a relative or friend can do this for you) . . . You'll be invited to visit the Bridal Registry and . . . with Mrs. Robertson or one of her assistants to help you . . . list your preferences in everything you could possibly need for your new home . . . Patterns, colors, most desired items, etc. . . . Then, when it comes time for family and friends to start thinking of buying wedding gifts, all they'll have to do is visit Eaton's and find out exactly what you want and need . . . with no fear of duplications or need for exchanges! . . . Believe us, there isn't another gift registry in town as completely comprehensive as Eaton's . . . Now here's the second part of the story: After you're married, you and your husband will get another invitation from Eaton's . . . this time to pick up their free Bridal Gift Pack containing more than 40 brand name products and worth over $18! . . . Every bride-to-be who fills in a coupon at Eaton's gets one of these packs . . . with no strings attached . . . So don't miss out on YOURS! . . . **Eaton's Bridal Registry, 382-7141, local 373.**

Advertisement

Victoria uses up to 250 tons of salt a year to keep streets clear

Salt Damage No Problem Here—Yet

it's our environment

By THE ENVIRONMENTAL CENTRE
Of Greater Victoria

We're lucky here in Victoria. Sea winds carry our air pollution away; our untreated sewage can be flushed into the sea without causing any immediately serious consequences; our water comes from a remote, forested watershed and it usually rains rather than snows in winter.

QUESTION: Our city crews apply salt and sand to keep streets from being icy. I've heard that this salt has caused serious pollution problems in the east and that there have been campaigns to halt street salting. How much salt is put on our streets here and does it cause any environmental damage? —J.V.

ANSWER: The City of Victoria uses up to 250 tons of salt a year to keep streets from being slick. City Engineer J. C. Garnett said that the quantity used on a typical day of snowfall ranges from 10 to 60 tons.

Geoff White, Oak Bay's municipal engineer, told us that about three tons of salt are applied to Oak Bay streets on snowy days or up to 20 tons a week. In a typical winter, he said, about 30 tons of salt are used.

The salt normally is mixed with sand and applied mainly to hills and approaches to traffic signals.

Both Garnett and White said they have not noticed any environmental damage here from the use of salt.

"Experience elsewhere would indicate that it is only in areas where there are prolonged snow conditions and thus prolonged use of salt that this can be a problem to boulevard trees," Garnett told us. "But that is usually overcome by planting trees with appropriate resistance," he added.

Salt melts ice and snow by lowering the freezing point of the water to a point well below that of pure water. The resulting brine solution spreads out over the pavement and continues the melting. Salt is common in nature and is no threat to the environment in small amounts.

While 250 tons or even 30 tons is not a small amount, it is spread around widely and apparently flushed rather rapidly into the sea. Also, we have relatively little snow here. Some winters no salt at all is required, Garnett said. In contrast, some eastern cities apply as much as 55 tons of salt for each mile of street. That much kills roadside trees and seriously pollutes water.

Here, the principal problems that might occur would be damage to roadside plants or some rise in the salinity of fresh water streams or ponds. Rain obviously helps dilute the salt solution to the point that probably little damage is done.

In the eastern United States, one quarter to one half the salt used on roads is believed to enter the groundwater. Increased salt content of public water supplies has been found to be a threat to health there, increasing the danger to persons with heart disease and hypertension. Further, salts corrode automobiles and salt dust, after the snow has gone, adds to air pollution. Chemicals have been added to highway salt in some places to prevent corrosion of automobiles and these have been found much more toxic than plain salt.

Some who have studied the problem in the east don't believe salted roads have cut down the number of traffic accidents. Critics claim that salt actually may increase accident rates by maintaining a thin, slick salt film on what appears to be bare pavement.

In summary, we haven't heard of environmental damage being caused by salt here, but we should be alert for it — especially if our winters grow increasingly more snowy.

QUESTION: I'm always careful to use bio-degradable soaps or detergents when washing clothes, but I like to use a fabric softener to make the clothes seem especially clean and soft. Can you tell me if these softeners are safe to use?—Mrs. K.M.

ANSWER: We haven't attempted to study the chemical properties of these products for you because we don't believe they're really necessary.

Many persons find that plain white vinegar works as well as a much more expensive, perfumed fabric softener. Add about a quarter of a cup to each laundry load when you put in the soap. See if it doesn't soften just as well.

Don't you have a question about our environment? Send it to "It's Our Environment" in care of the Times. We'll take it up with the experts and give you an answer.

S-T-R-E-T-C-H & SEW

REGISTER NOW!

SEWING CLASSES

LINGERIE STARTING
Morning, 9:30 to 11:30, Feb. 1st 5 lessons $10.

MEN'S PANTS STARTING
Afternoons, 1-3, January 25.
Evening, 7-9, January 25.
2 lessons $5

Register NOW to learn how to fit Dresses, Coats, Capes and Jackets. Classes starting February.

BASIC 8 LESSONS
—Morning, afternoon and evenings, starting January 23, 24, 25.

Free Demonstration on Men's Shirts and Ties —
Thursday, February 8th, morning and afternoon. Please phone in and give name.

LEARN TO DRAUGHT YOUR OWN PATTERNS TO FIT YOU

By registering for classes you receive a courtesy card for discounts on your fabric purchases.

DO NOT BE MISLED
S-T-R-E-T-C-H & SEW (TM) methods; also to supply you with books and patterns. Only OUR teachers hold certificates from S-T-R-E-T-C-H & SEW of Oregon, Inc.

S-T-R-E-T-C-H & SEW BOOKS by Ann Person 3.95

S-T-R-E-T-C-H & SEW FABRICS
2541 Estevan Ave. 592-9622

dear abby

Weirdo Eyes Mom

DEAR ABBY: I am an 18-year-old girl who has never had a real date. I have been fixed up a few times, but it's never panned out.

Well, this one guy started to come over and hang around. He's sort of weird. He's 24, not bad looking, and does construction work. He comes here and keeps looking at my mother. She is a widow, 39 years old, and is a nice looking woman, but she has her own friends and isn't interested in this kid. He keeps making cracks, like, "Older women are more experienced."

I don't know what to make of him. My mother says I should encourage him a little, but I don't believe in leading a guy on unless I intend to put out, which I will not do because I believe in God and virtue and I don't want to be shopworn by the time I'm married.

So what do you suggest?

Inexperienced

DEAR INEXPERIENCED: The kind of "experience" this weirdo is looking for is definitely not your style. Stick to your principles and don't waste anymore time with the likes of him. You're more apt to find your type of fellow hanging around church. Seek, and ye shall find!

DEAR ABBY: My life is a nightmare with my jealous husband. We have tried everything from marriage counselors to psychiatry, but to no avail.

He does not trust me out of his sight and it is all so foolish because I have no interest in any other man and never have had.

My only hope seems to be a chastity belt. Can you please tell me where to send for one? I am 53 and my husband is 70 and he has been like this for the last three years.

This is a serious request. Please rush your answer. Whatever the price, it will be worth it. Thank you.

Going Crazy

DEAR GOING: The only chastity belts I have ever seen are in museums.

DEAR ABBY: I am a single girl, 24 years old, and people are always telling me how beautiful I am, mainly because I have a good figure. (I'm 36-25-36). No single girl wants to pal around with me because if a guy is anywhere around, I'm the one who gets the attention. Married women don't trust me either although I've never dated a married man in my life.

Abby, what I need is a man, but a guy takes one look at me and figures with all I've got going for me I must have been with lots of guys. (I've been with a few, but not that many).

I am so lonesome, you wouldn't believe it. So where do I look for friends? Not at work. The females are so jealous they would tear me apart like wolves. Not at bars because men get the impression that I'm good for a one-night stand, and that's not what I want. I'm going crazy, I need friends! Sign me . . .

The Loneliest Gal in Town

DEAR LONELY: You seem much too preoccupied with your looks. Beauty has never been a liability, so if girls mistrust you and men misjudge you, you'd better take a good long look at your packaging. If you look, dress and act like a lady with all you have going for you, you will be the busiest gal in town, not the loneliest.

Free for the Asking

By HARRIET HART

This is the month when many Canadians will notice they have overspent their budget. Some may even have squandered most of their savings. Sooner or later a few of these people may have to make a necessary major purchase on credit.

The 2-page Credit Guides presents ten rules you should consider before you use credit.

For instance, always compare credit plans, because finance charges vary greatly. Sometimes it is more advantageous to borrow somewhere else and to pay the retailer in cash. If the credit involves a major sum, better consult a lawyer.

Don't sign a promissory note, unless it is marked 'Consumer Purchase'. This ensures that if your note is assigned to another person, he will have no more right to collect payment from you than the merchant would have, if he reneged on his part of the agreement.

Before you sign anything, be sure you are satisfied with the goods or services. For instance, if you have work done in your home, don't sign a so-called 'completion certificate' unless the work done comes up to expectation.

You can also have a list of "Provincial Consumer Protection Bureaus" ("Bureaux Provincials de Protectio du Consommateur").

Write to: Consumer Services Branch, Box 99, Ottawa, Ontario. Please allow at least three to four weeks for delivery.

YOUR HOROSCOPE

Forecast for Sunday, January 21, 1973

By SYDNEY OMARR

ARIES (March 21-April 19): Delicate approach now is best for you. Accent discretion. Be subtle. One who wants to trust you is frightened. Show that you can be understanding. Don't cast first stone. See persons as they actually exist. Don't look for angels.

TAURUS (April 20-May 20): Emotions dominate. Relations with opposite sex are intensified. Creative juices flow. Personal magnetism now is major factor. You get what you want if you go after it. Refuse to take back seat. You are in position to drive hard bargain.

GEMINI (May 21-June 20): One who makes threats has nothing to back them. Know it and be amused. You are completing assignment which gains you added recognition. Aries is in picture. Build for future. Insist on solid structure.

CANCER (June 21-July 22): Stress the new. Highlight independence and originality. Bring forth creative resources. Leo could play role. You are more active, sending and receiving messages. Unusual call could change your direction.

LEO (July 23-Aug. 22): Co-operate with Cancer individual. Stock to area that is familiar. This is not time to pull up stakes. Avoid extravagance. Bargain is available if you are discriminating. Don't jump at first offer.

VIRGO (Aug. 23-Sept. 22): Individual who claims to have answers probably is confused — just as you probably are at this time. Key is to leave fine points for another period. Right now, check potential. Take broad view. Don't be pushed into narrow area.

LIBRA (Sept. 23-Oct. 22): You find that past actions are coming home to roost — and this is especially applicable where money is concerned. Promises, purchases are right now and not tomorrow. Relative who seems to know plenty may know nothing.

SCORPIO (Oct. 23-Nov. 21): What you desire may currently carry too high a price tag. Gemini, Virgo individuals could be involved. Be ready for change, travel, variety. Key is to be analytical. Be a comparison shopper. You get best deal by being skeptical.

SAGITTARIUS (Nov. 22-Dec. 21): Romantic notion can turn into costly project. See situation in realistic light. Get co-operation from professional associate. Trying to skip essentials would be error. Family member can aid. Know it; act accordingly.

CAPICORN (Dec. 22-Jan. 19): Lunar aspect coincides with understanding of what is occuring behind the scenes. Be perceptive. Obtain hint from Sagittarius message. Dig deep—reject the superficial. Pisces is in picture.

AQUARIUS (Jan. 20-Feb. 18): If you accept more responsibility, the chance for success is heightened. Nothing now is apt to occur half-way. It is all or nothing. Applies especially to assets, investments, valuables. Strike hard bargain. You can win.

PISCES (Feb. 19-March 20): Involvement with Capricorn is indicated. Don't push, rush or chide. Finish what you start. Broaden horizons. Be aware of potential. Refuse to short change yourself. You may be asked to sign legal document.

IF TODAY IS YOUR BIRTHDAY you have sparkling sense of humor and a tendency to put on weight. You may move this year, with September highlighted where domestic changes are concerned. You are progressive, often unorthodox. You will be happier now that some recent emotional turmoil is being put into perspective.

Forecast for Monday, January 22, 1973

ARIES (March 21-April 19): Be mature enough to take care of yourself. Nerves, rest, recreation are areas which require special handling. Don't neglect basics including proper diet. You have more responsibility than usual. You cannot afford extra handicaps.

TAURUS (April 20-May 20): You are called upon to put up or shut up — challenge is definite. Key now is to turn on charm, utilize personality, make others keep promises made in recent past. You can come through with flying colors. Be creative. Accept aid from opposite sex.

GEMINI (May 21-June 20): Strive to imprint your own style. Maintain sense of humor but don't sell your self short. One who holds purse strings may appear somewhat unpleasant. Stick to principles. Highlight originality. Independence. Welcome new contacts.

CANCER (June 21-July 22): Trust hunch. Follow through on project aimed at improving home conditions. Relative who argues is merely testing. Mate or business partner is not telling all. What you seek is behind scenes. Aquarian is in picture.

LEO (July 23-Aug. 22): Don't mix money and friendship. Forces now tend to be scattered. Means you are likely to be slightly confused. What you performed with ease in past may now be complicated. Have alternatives at hand. Take nothing for granted.

VIRGO (Aug. 23-Sept. 22): You can be happier now because you have feeling of usefulness. Cycle is such that you make meaningful contacts. You gain confidence through new start. You obtain proverbial second chance. You have more responsibility. But you are pleased with prospects.

LIBRA (Sept. 23-Oct. 22): Excitement that accompanies creativity is present. You make necessary changes. You correctly analyze current situation. You face what you previously feared to acknowledge. Message received contains nothing that really is new.

SCORPIO (Oct. 23-Nov. 21): Family discussion concerning home comfort, domestic adjustment expenditure for luxury items — these are likely to be featured. Taurus, Libra persons may be involved. Stress diplomacy. Don't attempt to force your way.

SAGITTARIUS (Nov. 22-Dec. 21): Don't neglect one who seeks to co-operate. Includes mate, business partner. Going too far afield now would be error. What you seek is closer than you might imagine. Go slow. Play waiting game. Review basic goals.

CAPRICORN (Dec. 22-Jan. 19): Handle added responsibility. Accept overtime assignment. Show that you know over-all pattern of project. Older individual wants you to succeed. Applies to personal as well as professional areas. Your own style wins plaudits.

AQUARIUS (Jan. 20-Feb. 18): You find out what costs will be. Speculation ends and factual information could take over. Aries plays key role. Be willing to face facts. One who appears romantic, dashing may be covering lack of security. Respond accordingly.

PISCES (Feb. 19-March 20): You know what must be done — key is to make right contact. This can be accomplished through aid of Leo individual. Be receptive. Time is on your side. Avoid any tendency to panic. Take one step after another. Means don't skip details.

IF TODAY IS YOUR BIRTHDAY you were on your own at relatively early age. You had ideas which were in conflict with peers. You made a success of what appeared to be unorthodox. You usually are a few steps ahead of your time. By October, your financial situation will be much improved.

To find out more about yourself and astrology, order Sydney Omarr's 30-page booklet, "The Truth About Astrology." Send birthdate and 75 cents (no cheques) to Omarr Booklet, c-o the Times.

JANUARY CLEARANCE
CONTINUES
With Further Reductions
BARGAINS
in
• COATS • DRESSES
• SOME LINGERIE
• HELANCA TOPS
Up to 50% Off
all sales final
Phone 388-7023
IMPACTS 'n IMPORTS
Centennial Square Off Douglas Street

Be Slim the Beautiful Way—
Lose Those Extra Holiday Inches — Right Now!
Ask About Our Weekly Special
Ladies — Re-think BEAUTY —
Give yourself a lift!
SPECIAL THIS WEEK: FACIAL .... Only $3
WE DO PERMANENT EYELASHES
Open Daily 9-9 p.m.
Saturday, 9-3 p.m.
No Contracts Ever
milady's
1006 Blanshard St. 385-3389

I.O.D.E. BONANZA FESTIVAL
MEMORIAL HALL
912 Vancouver St.
SATURDAY, FEB. 17, '73

PROTEIN PERMS
Especially for Fine Difficult Hair

The tremendous success of our Protein Permanents is due to satisfied clients. Top grade lotions only are used at budget prices all year 'round. Protein permanents and healthy hair go together. No juniors to work on your hair here.
Phone 383-6015
Working Proprietor, Len Andrew of London, England
ANNAS TAYLOR BEAUTY SALON
1004 BROAD STREET (By Eaton's Carpark)

Will Meat Become Once-a-Week Luxury?

By KIT COLLINS
Times Staff

We're just passing on the increase that someone's given to us. Someone has to pay for it and it looks like it's going to be the consumer.

Those are the comments voiced by each of the four enterprises involved in getting most beef from Up-Island or Alberta farms to Victoria's kitchen tables.

There's the farmer, the feed-lot operator, the packer, the retail store and sometimes the wholesaler.

Spokesmen from each of the groups agree on the rate of increased prices — two jumps, totalling from 10 to 15 per cent, across Canada since December 1, 1972.

The reasons for the increases, however, seem to be a point of confusion.

"It's the multi-headed monster-inflation," said one city retailer, explaining that he has increased prices twice in the last month.

"But it's not our fault — we're still only making a marginal profit."

Some stores excuse the increase to shoppers by erecting signs which place the blame on severe shortages of grain.

But regardless of the reasons, consumers are angry.

Pensioners and families on welfare are being hit the hardest and most just can't afford to have that meal of beef, especially at prices now listed.

The million or so families at the bottom of the Statistics Canada scale with incomes averaging about $2,600, spend $720 a year on food. That equals about one steak per family per day — if they eat nothing else.

Local consumer groups are urging people to substitute other protein foods for beef.

"I don't think it has to be an organized boycott at all, as long as Canadians just can't afford it," said Barbara Rolls, past president of the B.C. branch of the Consumer Association of Canada.

"We'll just have to become more flexible in shopping for food alternatives. CAC has always advised — if you think a product is too expensive, don't buy it. Maybe we can force the price down."

However, a representative of the livestock grading division of the federal department of agriculture thinks "any kind of boycott will not accomplish a thing toward reducing meat prices.

"Although it runs in cycles of supply and demand to a certain extent, it looks to me as if agriculture products all over the world are coming into their own. And with the low world-wide supply, there might not be a later decrease in meat prices."

Victorians get their beef from Up-Island cattle farms and also from Alberta farms, which supply from 35 to 40 per cent of the Canadian meat market.

B.C. cattle, said Barry Fisher, owner of the only Island packing plant, go to feed lots in the Frazer Valley where they are fed about 2,000 pounds of feed during a short period and gain about 300 pounds.

There's about a 15 per cent increase in cost at that level, said Fisher.

"It's (increased grain prices) one of the main reasons that the cost of meat has gone up," he added.

In addition to Fisher's plant, Victoria retailers get their meat from Swift's, Burns, Canada Packer's, Gainers, Safeway and other companies which ship meat in frozen and already dressed.

The world grain market enters the production line at this level. The Canadian Wheat Board has set a high price for grain export and barley is up about 30 cents a bushel.

From the feed lots — there are some 30 in B.C. — the cattle goes directly to the meat packer who dresses the meat and sells it to retailers.

Packing plants are also contributing to the increase in a marginal way, said Fisher.

The big companies — four are represented by plants in each of Lethbridge, Edmonton, Calgary and Red Deer — send abut 3,000 head of cattle a week through their plants.

"One of the reasons for the increase is unions," he said.

"Each of the Big Boys (big packers) in the Prairies have to keep their employees working 35 hours a day. So they've got to keep the cattle coming through, even if the price for the beef is exhorbitant.

"It can send the price up," he said.

"Everybody basically is trying to save that half a penny, and it certainly isn't that lucrative."

At Fisher's plant, it's a much smaller scale operation.

Fisher said he might buy 25 head of cattle at an auction on the Lower Mainland.

"Of that we'd break even on 15, possibly, make money on five, and lose money on the other five.

"One head however, might be a goldmine of high grade beef."

He said his plant, Glenwood, pays on the average about 71.25 cents per pound per hundredweight for high grade steer and after dressing he might get 72 or 73 cents.

"We make some on hearts, livers and tongues and hides and that's where most of the profit is.

Explaining the recent increase in prices, he said, "at the beginning of December we were paying 66 cents for choice steers, at the end of December the price was 69 and now it's up as high as 73 cents."

At the retail level, he estimates a price increase of about 10 per cent: "But it's not across the board. Ground meat might stand a two per cent increase and the higher grade items would increase a little more."

The retail stores usually butcher, trim, wrap, store and sell the meat to shoppers.

Although small firm retailers don't mind quoting their recent increases, the supermarket chains are a little reluctant to talk.

However the Super-Valu chain recently published figures which indicated the supermarket makes 44 cents on a $2 steak — 44 cents which goes to pay wages of butchers, wrappers, store lighting and gives the chain profit of one per cent.

"In the overall picture," says Fisher, "it's the farmer that has faced the tremendous increases — from the taxes on his land to the truck he drives. It's inflation that's facing him right from the start.

"Farmers traditionally have been operating at a loss and they didn't even know it. Now for the first time it's considered a healthy business."

The packer and the feeder, he said, are working on a tight margin.

"I'm not making the farmer out to be the robin hood of the golden West, but it's about time that he got something back for his business.

From the consumers' point of view, he said, of course the increases are scandalous. But that consumer, an electrician say, thinks nothing of going out and charging $8 an hour, he added.

—Bill Halkett photos

Consumer groups urge shoppers to buy other protein foods

TIPS FOR BUDGETING

A large share of the food dollar is usually spent on the meal's main dish, which frequently may be meat, or the alternative, poultry.

Local nutritionists and consumer groups have a variety of shopping tips which stress the careful selection of meats to help prevent exceeding the amount shoppers have budgeted for food.

Different cuts of the same kind of meat (for example, beef) have similar nutritional values but differ in cost and cooking method required.

Cost differences of meat cuts are due to tenderness, size and shape and the amount of fat and bone the consumer demands.

Economists suggest shoppers try to become familiar with meat cuts and the parts of the animal from which they come, to aid in budget shopping.

Less Tender Cuts

Usually cuts from beef neck, chuck (shoulder), round (leg), and brisket (breast) cost less but are less tender and slow, moist cooking is required.

More expensive beef rib, loin and sirloin cuts usually are more tender and can be cooked with dry heat.

When shopping for meat, consider the following guidelines.

— Compare different meat cuts and prices. Cuts with the one may have a lower price, but when cost per serving is compared they may actually cost more than boneless meat at a higher price.

Cost Per Serving

—Compare prices on the basis of cost per serving rather than cost per pound. The number of servings per pound depends on the proportion of meat to bone and fat.

— Look for and follow recommended preparation methods on the meat package or label. Many meat packers and supermarkets provide this information to help consumers prepare meat properly.

Look for the government inspection stamp.

— Look at the appearance of meat for indications of quality. Select firm, fine-grained, moist meat that is light to dark red in color. Bones should be pink to light red and slightly porous and a moderately thick edge of fat around the lean adds to flavor and tenderness.

— Consider a variety of meats such as liver, heart, tongue, kidney, tripe, sweetbreads and brains, which have high nutritional values and usually are moderately priced.

JOAN CRESCENT MANOR
PERSONAL CARE HOME
Across from Craigdarroch Castle. Luxurious retirement with 24-hour personal care. Dining room or tray service. Ladies - Gentlemen - Couples. 385-4922 or 385-3295.
Government Licensed
NOW OPEN
1045 JOAN CRESCENT

TWO-PIANO RECITAL
Presented by
VICTORIA MUSICAL ARTS
WINIFRED SCOTT and ROBIN WOOD
TOMORROW—2:30 P.M.
McPherson Playhouse
Admission by membership or advance ticket sales at box office, $2.00.

Families can't 'fall back' on chicken

Cost per serving is what counts

PRICES QUOTED

After two recent increases in the cost of beef to the Canadian consumer — the mark-up has been as much as 10 per cent in some stores.

Following are the average beef prices quoted by retail outlets in the city: sirloin, $2.09 per pound; T-bone, $1.99 per pound; prime rib roast, $1.55 per pound; ground beef, 88 cents per pound; ground round, $1.09 per pound.

Plastic Jugs Pose Hazards

OTTAWA (CP) — Returnable plastic milk jugs pose a serious health hazard and should be removed from the market, Dr. L. H. Douglas, city medical officer, said this week.

The three-quart containers are being used by individuals to carry gasoline, oil and toxic chemicals, then returned to the dairies, he said. Although they are extensively washed and sterilized there, gasoline and many other chemicals eat into the plastic and traces of chemicals may remain.

Dr. Douglas said a small trace of gasoline would not be harmful and could easily be detected but other, less ordorous fluids might not be and could cause illness.

He singled out an incident about a year ago which resulted in a young boy being hospitalized for several weeks after drinking milk from a plastic container which previously had held a toxic liquid.

The jugs were introduced in Ontario about nine years ago, he said. Glass bottles were taken off the market gradually because they were less economical.

Dr. Douglas said the waxed boxes and plastic bags are safer, but attract criticism from environmentalists because they are not re-usable.

Healthy at 101

STE. ANNE DE LA ROCHELLE, Que. (CP) — Relatives and friends in this community 50 miles southeast of Montreal gathered recently to celebrate the 101st birthday of Ulderic Brien. Brien, who was in good health, still enjoys walking, reading newspapers and playing cards.

DAMAGE SUIT RIGHT FOR DISABLED CHILD?

LONDON (AP) — An official law reform commission recommended Friday that a child be given the right to sue for damages for injuries caused before birth.

The Law Commission — a body set up by Parliament in 1965 to recommend ways to keep Britain's legal system up to date — said a child born with a disability caused by someone's fault during the mother's pregnancy should be entitled to recover damages from that person.

If the injuries were caused by an act of the mother's during pregnancy, such as an auto accident, then the child should be able to sue the mother.

Lawyers have been given until April 20, to comment on the recommendations. The Law Commission will then make specific recommendations to Parliament for legislation.

LONGHORN STEAKHOUSE
4066 SHELBOURNE ST.
NOW OPEN
PHONE 477-8022
For Reservations
★ COMING SOON ★
BUFFALO NIGHT

SAVE YOUR FEET and MONEY TOO
alznner NATIONAL ARCH SUPPORTS "FOR FOOT RELIEF"
Thousands of satisfied users, many of whom at great expense have been undergoing foot treatment for years, have found lasting foot relief with Alznner Arch Supports and Foot Correctors.
LIGHT, WASHABLE, FLEXIBLE & VENTILATED.
—one pair will last for years
Do you suffer from sore or tired feet, calluses, bunions, corns, leg cramps, flat feet, high arches, backaches, numbness, varicose veins, pronation, imbalance or spinal distortion caused by improper foot balance and poor posture? If so, ask for a
FREE FITTING of Alznner Supports
at your Pharmacy or Shoe Store
Made in 16 sizes to fit both men and women. Users tell us that wearing a pair of Alznner Supports is like getting a new pair of feet. It is essential to wear the proper size.
Call or Write
MAR-TUN AGENCIES REG'D.
220 — 535 Howe St., Vancouver 1, B.C.
for the name of your nearest dealer
THERE IS NO SUBSTITUTE FOR ALZNNER

DISPENSING OPTICIANS
THE PRICE OF GLASSES
"Did I get value for my money?"
Money spent on good quality and accurately made glasses is always money well spent. Few things you buy mean as much in health and well-being as good glasses. The real cost is in doing without the best, for the only pair of eyes you ever have.
You, too, can receive the finest quality and service when you bring your prescription for glasses to . . .
Prescription Optical
FIVE LOCATIONS TO SERVE YOU

FRUIT TREE and ROSE PRUNING
Specialists
Free Estimates
Bear Hill Nursery
5925 Oldfield Rd.
658-5116

SIMPSONS Sears
Got one? Get one . . .
Simpsons-Sears latest catalogue is hot off the press. 800 pages brimming with everyday good values for every day of the year.
Take advantage of the convenience of catalogue shopping. Just Teleshop any time of the night or day. Courteous service and prompt delivery!

For Store or Catalogue Merchandise
24-Hour Teleshop 386-3161
Simpsons-Sears Hillside: 3190 Shelbourne Street

WHITEOUT! Science Tracks a Cure

By JEFF CARRUTHERS
Times Ottawa Bureau

OTTAWA — To a pilot in the air or even to a skier or snowmobiler on the ground, blundering into a "whiteout" condition must be freightening indeed.

Suddenly, the only thing that is visible all sound is whiteness. There's no horizen. There are no shadows. There's no detail. There are no visual clues, period.

It's like being in the middle of a cloud. Or, as Defence Research Board Scientist Dr. Douglas Pearce, says, it's like being in the middle of a huge, white ping-pong ball.

Dr. Pearce, head of the visual group at the Defence and Civil Institute of Environmental Medicine in Toronto, has done extensive research into the scientific literature on "whiteout," its causes and effects.

He has concluded that there does not seem to be a "cure" for the problem. Instead, he and other scientists with DRB are trying to develop what he called "bandages" for the problems—visual aids for pilots and others faced with the disorientation of a "whiteout."

One promising "bandage" that he plans to evaluate this spring in Yellowknife involves dropping colored plastic streamers from aircraft.

The plastic streamers in the ground would "map" the surface by providing man-made visual clues and thus allow a pilot to land more safely.

Another visual aid being considered involves the testing of a surplus World War II optical gunsight. Dr. Pearce and other scientists believe that "myopia" may be involved in some of the loss of vision under "whiteout" conditions, especially for pilots.

And one way of counteracting this "myopia," and at the same time testing whether the "myopia" is actually occurring, involves giving the eye of an individual caught in a "whiteout" something to look at off at infinity. This would force the eye to start working again, instead of relaxing at a fixed focus only a few feet in front of the individual as happens with myopia.

The gunsight, which Dr. Pearce has ordered for $17.50 (original price, about $1,000), projects an imaginary dot in front of the pilot at infinity with the use of mirrors, thus giving the pilot's eye something to look at.

Myopia is known to occur at night and at high altitudes, when there is nothing to see. And therefore it seems probably it would occur in a "whiteout."

It might explain how some pilots, for example, can lose sight of a settlement as they circle to come in to land under "whiteout" conditions.

Other DRB scientists in Yellowknife are already evaluating the benefit to vision under "whiteout" conditions of using colored glasses, such as the yellow goggles favored by many skiers. The evaluation should prove once and for all whether the colored glasses do in fact improve vision.

This in turn will apply the military research on "whiteout" to the hundreds of thousands of civilians who ski and operate snowmobiles each winter.

Dr. Pearce and other scientists believe that many aircraft crashes in the North and in the Antarctic are a direct or indirect result of "whiteout" conditions.

There is also the possibility that "whiteout" or near "whiteout" conditions on ski slopes late in the afternoon may be a major factor in the large number of late-afternoon accidents.

Contrary to popular belief, "whiteouts" can and do occur when there is no blowing snow in the air. The two necessary ingredients for a "whiteout" are a blanket of white snow and diffuse overhead lighting, such as happens with general overcast or can occur when the sun goes behind woods or a hill.

Dr. Pearce believes, as do other experts, that any pilots flying routinely in the North should have an instrument rating, which would allow them to stay in the air safely during "whiteout" conditions.

Landing at most Northern airports, of course, is another matter even instruments can't help.

He argues that pilots with only visual flight rating can all too easily blunder into "whiteout" conditions, especially in the North where weather forecasting is poor. And if these pilots don't have the sense to turn around and get out of the "whiteout," they could easily find themselves in serious trouble or even crashed into the side of a mountain.

GRANT'S QUALITY MEATS
Bill Johnston, Proprietor
1022 COOK ST. 386-7483
HAGGIS ..... lb. 99¢
GRADE A FREEZER SPECIALS
SIDES ... lb. 82¢ HINDS ... lb. 96¢
FRONTS ... lb. 69¢ Cut, Wrapped, Frozen FREE DELIVERY
FREE WITH FREEZER ORDERS
10 LBS. HOME-MADE BEEF SAUSAGE

SUN. JAN. 28 WORLD ADVENTURE TOURS PRESENTS
HONG KONG
TRAVELTALE FILM IN GORGEOUS COLOR
Narrated by Willis Butler — in Person!
One of the most unusual and exciting places in the world. Intriguing blend of East and West.
McPherson Playhouse 2 Shows: 6:00 - 8:30 p.m.
Res. $2.75, 2.25, 1.75 at Theatre 386-6121

NOTICE OF MEETING
VANCOUVER ISLAND SOCIETY FOR COUNSELLING, PSYCHOTHERAPY AND HUMAN DEVELOPMENT
WINTER PROGRAM
WEDNESDAY, JANUARY 24th, 8:00 P.M.
Eric Martin Institute Auditorium
To Arrange Programs in:
1. Creative expression and human development
2. Therapeutic drama
3. Transactional analysis
4. Any other approaches to counselling or therapy when there is sufficient interest.
V.I.S.C.P.H.D. membership is open to professionals and volunteers in the field of Counselling, Psychotherapy and Human Development.

"WATER BABIES"
SPECIALIZED SWIMMING INSTRUCTION
Children taught from the age of 6 mos.
ALSO: Pre-School, Schoolage and Adults
The pool is also available for therapy or rentals for birthdays parties, club or group gatherings, etc.
PHONE 477-6521

Pacific Swim School
1669 Pear Street — Also in Sidney

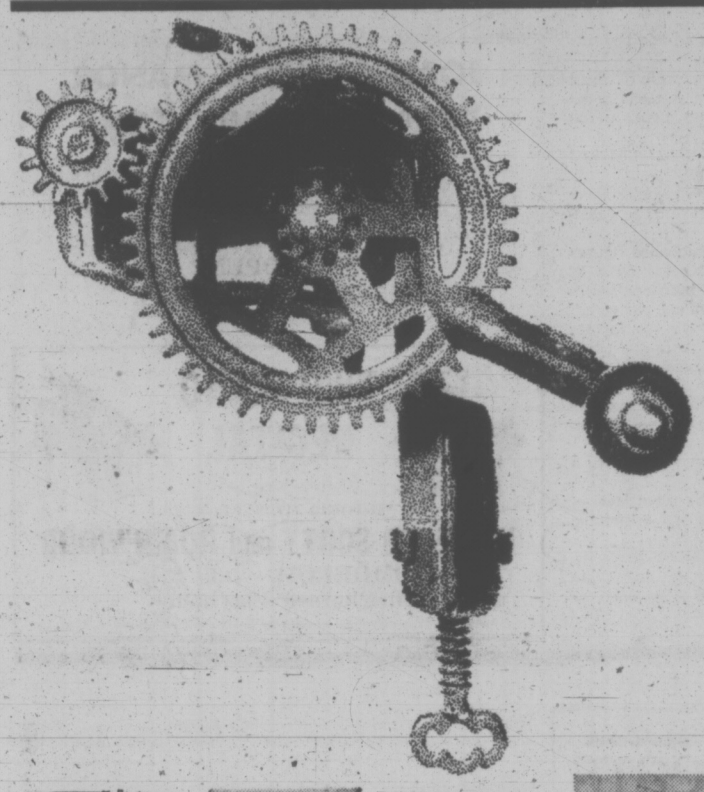
SIMPSONS Sears
88¢ notions and gadget days
3 big days! Monday, Tuesday, Wednesday. On sale at one location on the second floor. Personal shopping only.

Tool Kit — Set of 8 small screwdrivers and holder in plastic case. Very handy around the house. .. Set 88¢

Travel Case and Cups — Set of 6 plastic drinking cups in zippered case. Great for picnics or travel. Set 88¢

Birdcage Sachet — Miniature perfumed birdcage to hang in kitchen, bedroom, etc. Ea. 88¢

Dice Pencil Holder —No more searching for lost pencils handy combination and pens with this paper weight and pencil holder. Ea. 88¢

Shoe Tote — Vinyl shoe tote for carrying shoes to school, etc. Assorted colours. Ea. 88¢

Bath Pillows — Vinyl inflatable bath pillow with suction cup, in assorted colours and designs. Ea. 88¢

Spray Kleen — All-purpose cleaner in 24-oz. spray or 32-oz. replacement drum. .. Ea. 88¢

Travel Laundry — Ideal for travel or home. Line, pegs and plastic bottle in handy vinyl carrying case. Set 88¢

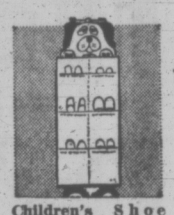
Children's Shoe Bag — Vinyl 6 pocket shoe bag with animal head. Ea. 88¢

Bridge Table Cover — Plastic table cover. Fits normal size card tables. For the card enthusiast. Ea. 88¢

Long Address Book — Hang by the phone for instant reference of friends' addresses and phone numbers. Ea. 88¢

Decorator Scale — Decorative hanging scale to brighten up your kitchen. 2 for 88¢

Lovables — Plastic plaques for baby's or child's room. Animal designs. .. Ea. 88¢

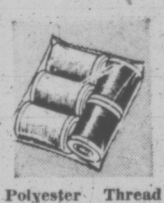
Polyester Thread —Package of 5 spools of strong polyester thread. Black and White only. .. Pkg. 88¢

Skirt Racks—6-tier metal racks with jumbo clips. Keeps skirts together and wrinkle free. Ea. 88¢

Drip Dry Hangers —Specially designed for wet clothes. Easy to hang over shower rack. Set of 4. .... Set 88¢

Drinking Bird — Amusing for all ages. Dips its head continually into glass of water. Ea. 88¢

Photo Blocks—Display those family and Christmas pictures in this handy clear plastic cube. Ea. 88¢

Tie Racks — Rotating tie rack, attaches to wall or closet door. Ea. 88¢

Bamboo Wind Chimes—Owl shaped bamboo wind chimes. Ea. 88¢

Diet Scale — For all weight watchers; has calorie chart listing. Can also be used as postal scale. Adjustable. Ea. 88¢

Boot Tray—Heavy duty vinyl tray for storing wet or dirty boots and shoes. Ea. 88¢

Mesh Tote Bag — Mini tote bags that store easily in purse or pocket 'til you need them. Ea. 88¢

Flower Pot Sachet —Decorative air freshener for any room in the house. Unobtrusive scent. Ea. 88¢

Vinyl Shopping Bag — Carry home those shopping purchases, easily and conveniently. Ea. 88¢

Outdoor Garbage Bags — Strong, sanitary moisture proof bags. Package of 10. 2 pkgs. 88¢

Orchid Mix — Delicious individually wrapped chocolate coated candies. Fresh and flavourful. ..... Lb. 88¢

Trivet — Metal wrought iron with candle. Keeps food warm at the table. Ea. 88¢

Cutlery Tray—Colourful plastic cutlery tray and 2-piece scraper set. 13"x11". Ea. 88¢

Napkin Holder — Attractive wooden holder. Keeps napkins neat and tidy. Ea. 88¢

Bathroom Bowl Brush and Holder — Plastic brush in matching container. Assorted colours. Set 88¢

Jumbo Juice Decanter — 100-oz. polyethylene jug with tight fitting spout style cap. Ea. 88¢

Desk Accessories— Choose from letter opener, memo pad or perpetual calendar (illustrated). Ea. 88¢

Silicone Iron Pad and Cover Set — Standard size ironing board cover and silicone pad. Set 88¢

Bikinis — Antron bikinis in assorted pretty prints. Sizes S.M.L. Ea. 88¢

After 8 Mints — Popular individually wrapped wafer mints. Delicious with after dinner coffee. Pkg. 88¢

Plastic Coated Playing Cards — Single deck in assorted designs. Pkg. 88¢

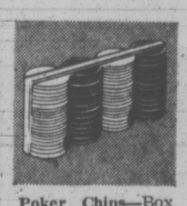
Poker Chips—Box of 100 chips in assorted colours. Pkg. 88¢

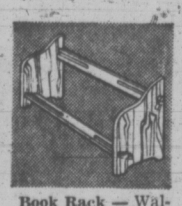
Book Rack — Walnut finish book rack for home or office. Ea. 88¢

Tempo Disc Paints —Box of 6 Reeves tempo disc paints. Ea. 88¢

Finepoint Nylon Tip Pens—Package of 8 finetip writing pens. Quick drying, washable, non-toxic. Pkg. 88¢

Stapler and Staple Remover — Handy little stapler and remover to keep in kitchen or office. Complete with 1000 staples. Set 88¢

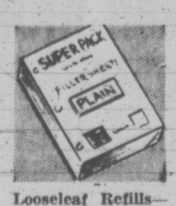
Looseleaf Refills— Bobby Orr 200 sheet refill package with 3 Bic Pens. Pkg. 88¢

Photo Album — Holds 48 photos. Great for all those Christmas pictures. 3½" x 3½" photos. Ea. 88¢

White Velvet Hand and Body Lotion— Great for the whole family. Ea. 88¢

Push Pins—Practical and decorative push pins for many household uses. Assorted colours. Pkg. 88¢

Wilkinson Razor and Blades—Popular Wilkinson bonded razor and 5 refill, snap-in blades. Set 88¢

Light Bulbs — 60, 100 - watt frosted light bulbs that reduce glare. 2 per package. 3 pkgs. 88¢

Fabric Tote Bag—Corduroy shoe tote with draw string closing. Has plastic lining for carrying shoes, bathing suits, etc. ..... Ea. 88¢

Pin Cushion—Handy pin cushion in the shape of a rocking chair. .. Ea. 88¢

Square Cake Pan—Lightweight cake pan. Size 9" x 9" square. .. Ea. 88¢

Wooden Hamburger Press — The easy and messless way to shape your hamburgers. ..... Ea. 88¢

Yardley Creme Bath—Your choice of Lotus, Red Roses or Lavender fragrances. 4 oz. size. ..... Ea. 88¢

Assorted Hair Rollers—Your choice of packages of brush, foam or plastic hair rollers. ..... Pkg. 88¢

Panty Hose Hanger—Folding hanger with plastic clips for hanging panty hose or lingerie. ..... Ea. 88¢

Travel Sewing Kit—Kit includes needles, pins, scissors, needle threader, and 10 colours of thread in handy plastic carrying case. ..... Ea. 88¢

Duralex Dinner Plates — 9-inch size amber coloured plates of break-resistant duralex — great for children, campers, and cottages. .. 2 for 88¢

Sponge Pak—Package of 6 absorbent sponges for all household cleaning. 2 pkgs. 88¢

Oh de London — Popular scent with young girls by Yardley. Perfume veil, 4 oz. ..... Ea. 88¢

Giant Hershey Bars — Assorted flavours in this popular American chocolate bar. 3 bars per package. Pkg. 88¢

Money Paper Weight—Paper weight in the shape of coins. For home or office use. ..... Ea. 88¢

Divided Plastic Dishpan — Durable, rustproof dishpan of colourful Avocado or Gold coloured plastic. ... Ea. 88¢

Assorted Glassware—A great time to buy for the cottage. Selection includes pitchers, bowls, etc. ..... Ea. 88¢

Cheese Cloth—For cleaning or polishing. Great for all household chores. 3 yds. per package. ..... 2 pkgs. 88¢

His and Hers Deodorant — Special by Shulton. Matching deodorant sprays. Ea. 88¢

Boxed Chocolates — Delicious, rich, creamy chocolates. Assorted dark and light chocolates. ..... Box 88¢

Women's Briefs — Antron briefs in assorted pretty prints. Sizes S.M.L. Ea. 88¢

Plastic Dish Tray—Contour designed tray to drain effectively. Large size, assorted colours. ..... Ea. 88¢

Ceramic Mugs—Choose from popular ceramic mugs in 10 oz. size in several styles and colours. ..... Ea. 88¢

Girls' Brush and Comb Set — Lightweight brush and attractive mirror. Set 88¢

Simpsons-Sears Mouthwash — Mouthwash to freshen your breath. Tri Geen. ..... 2 for 88¢

Assorted Nuts—Choose from delicious dry roasted or cocktail peanuts in jar or can. Fresh, tasty. ..... Ea. 88¢

Simpsons-Sears Hillside: 3190 Shelbourne Street. Lots of Free Parking . . . No Tickets, No Time Limit.

(1-4)

B.C.

MARMADUKE

"Well, maybe no punishment this time, Billy... But don't let it happen again!"

THE FAMILY CIRCUS

"What channel shall I put your 'lectric blanket on?"

Wonderful World of Animals

Dear Dr. Miller: For several months now our border collie, Lassie, has had this very sore, swollen nose. The doctor checked it out thoroughly because he said it could be a form of cancer but it wasn't. He calls it nasal solar dermatitis and recommends later on this winter that it be tattooed! The woman who has the mother of Lassie says it is only collie nose and to forget it that it will go away by spring. I would rather believe her than the doctor, of course. It's cheaper, for one thing. But I do want to take care of Lassie. Can you tell me anything definte?—**B.H.**

Dear B.H.: The collie owner is right — up to a point. Nasal solar dermatitis IS "collie nose!" The name itself indicates it. Sunburned nose is the basic problem here. Unfortunately, the burning, peeling process if allowed to continue each summer, becomes progressive and will not heal. Changes ranging from permanent ulcerative areas in the nose to possible development of cancer may result. The tattooing recommended by the doctor is an attempt to provide an effective sun screen to block out those irritating sun rays so they cannot penetrate and cause this recurring sunburn syndrome. The tattooing process may have to be repeated occasionally but even so it is the most effective approach so far in controlling the problem. (Keeping your collie's nose out of sunlight completely will solve the problem, of course, but this is rarely practical. Not every day, anyway.

WEEKLY PUZZLE

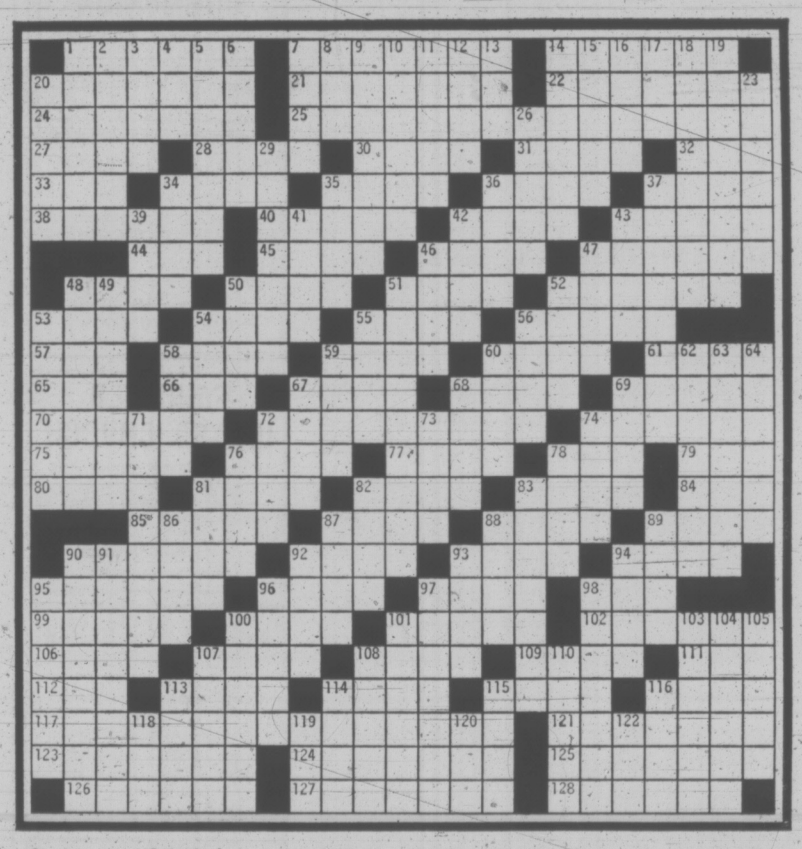

ACROSS

1 Gustation
7 Order
14 "Applause" star
20 Knightly defender
21 "Sweet "
22 African coffee variety
24 Unyielding
25 Memorial tribute
27 Surf on the shores sound
28 Head: Fr.
30 Italian river
31 Italian film beauty
32 Thousand dollars: sl.
33 " Got Sixpence"
34 Progenitor
35 Memorable Caron movie
36 Melody
37 Flock
38 Desolate
40 Expiate
42 Animal's tooth
43 Righteous
44 Work unit
45 Lurch
46 Hay stack
47 Barium sulfate
48 Temptress in "Damn Yankees"
50 Gist
51 Curse of blue serge
52 Renter
53 Cheap bistro
54 Make the scene
55 Temperate
56 Stick
57 Follows printemps
58 Apple or pear
59 Widespread
60 Military installation
61 Imbroglio
65 Jujube
66 Back talk
67 Whetstone
68 Obscure
69 His tomb is in Ravenna
70 Region of Spain
72 Soda jerk's creation
74 Impede
75 Keep score
76 Source of evil
77 Duration
78 Stripling
79 English river
80 She: It.
81 Police raid: sl.
82 Jekyll's nasty side
83 Concerto's featured part
84 Tenth of a sen
85 Scoria
87 Big blow
88 Languish
89 Soccer star
90 Astaire's dancing partner
92 Schary
93 Weathercock
94 Foreshadow
95 Death
96 Intellect
97 Winery refuse
98 Wire measure
99 Manifest
100 Thrill
101 Quickness
102 Ready
106 Apple splitter
107 Camping need
108 Additional
109 Unheard of
111 Palm leaf
112 Metric measure
113 Antler
114 "Gunsmoke" hero
115 Half: pref.
116 A.A. fire
117 Pulling off
121 Repeat
123 Covenant
124 Adriatic country
125 Moslem
126 Sinew
127 Arranging in rows
128 Killer.

DOWN

1 Italian city
2 Winged
3 Ornamental fabric
4 Oklahoma city
5 Coloring
6 Register
7 Memorable Lansbury stage role
8 Turmoil
9 What's left
10 Kind of hammer
11 Indian language
12 Brazilian tapir
13 Papal name
14 Establishing
15 Revolt
16 Colombian city
17 Son of Li'l Abner
18 Unmentionables
19 Tear
20 Texas city
23 Goad
26 Fail an exam
29 British afternoon ritual
34 Lisi's evening
35 Mild oath
36 Diplomacy
37 Equestrian
39 Take out
41 Carry
42 Discovery
43 Spar
46 Exasperate
47 Outdo
48 Verbatim
49 Generally
50 Splendor
51 Way one does one's thing
52 Prank
53 Controversy
54 Invent
55 Costly fur
56 Gaze intently
58 Stratagem
59 Function
60 Dissimulate
62 Put up with
63 Barren
64 Tranquil
67 Inkling
68 Dowager
69 Mischievous act
71 Pollyanna
72 Swarm
73 Parfleche
74 Healthy
76 Smack
78 Isolated
81 Tidal flood
82 Uphill
83 Unaffected
86 Remainder
87 Percussion instrument
88 Fraction
89 Voc populi sampling
90 Deferential
91 Egg dish
92 By — of
93 Bouquet holder
94 Ill humor
95 Advanced age
96 Biblical food
97 Cocktail
98 Conjugal
100 "Candy"
101 Out-and-out hostilities
103 Comfort
104 Click beetle
105 Hoodwinked
107 His horse is Scout
108 Perhaps
110 Wrongly
113 Stag's companion
114 African nation
115 Old dance-step
116 Combat
118 Score's moiety
119 Hare: dial
120 Stannum
122 Generation

SOLUTION TO LAST WEEK'S PUZZLE

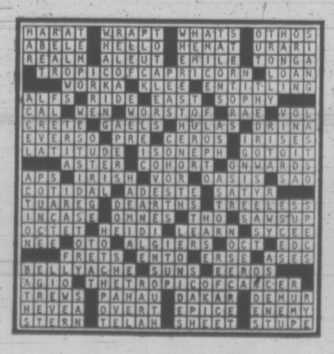

PEANUTS

BROOM-HILDA

WIZARD OF ID

APARTMENT 3-G

MISS PEACH

EB AND FLO

POLLY

NANCY

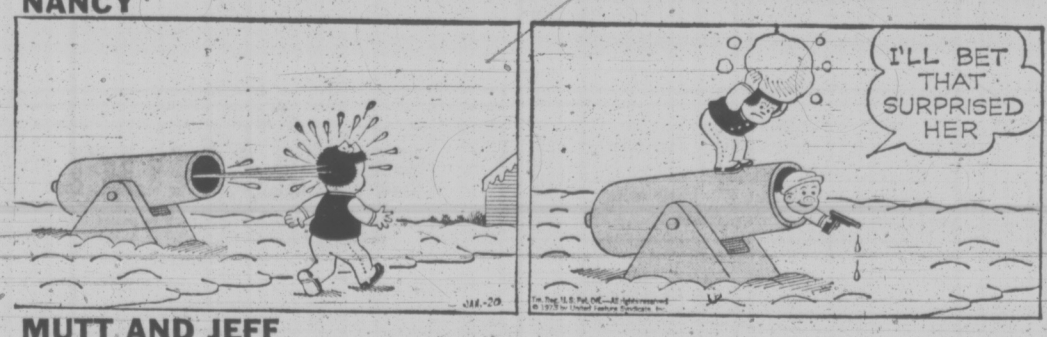

MUTT AND JEFF

MARK TRAIL

PERSPECTIVES AND PREJUDICES

Jesus Knew That These Sins Corrupt . . .

By REV. J. A. DAVIDSON

Traditional Christian thought distinguishes between sins of commission and sins of omission. The first are sins which go counter to moral law and convention. The second are failures to do something which duty or moral principle demand.

Jesus did not condone sins of commission — sins of self-assertion and the ordinary sins of the flesh — for he knew that they corrupt the heart and mind and cause other persons to suffer. But he uttered his strongest condemnation on certain sins of omission — failures in compassion and sympathy, indifference to the needs and sufferings of others.

In one of the sermons he preached as a young man before he studied medicine and went to Africa, Dr. Albert Schweitzer said this: "The great enemy of morality has always been indifference."

Almost two centuries ago Edmund Burke put the same principle in this way: "All that is needed for the triumph of evil is that good men do nothing."

Many good men in Germany during the 1930s, including some Christian leaders, did nothing as Adolf Hitler schemed and bullied his way to power, even though they could discern the great evil in his intentions

Many of us good men and good women seem inclined to do nothing — or not very much, anyway — about the hunger that afflicts so many millions of our fellows throughout the world.

Many of us good men and good women are really quite indifferent with respect to the poverty in our society, the poverty which deprives many of our fellow citizens of opportunities for fulfilment in life, the poverty which can tear our society apart.

We good Canadians have, by our evasions, earned the right to feel guilty about our treatment through the years of our native peoples.

Some of us good men and good women are inclined to dismiss the current concern over pollution as mostly the extravagances of a few crackpots who seem to have it in for honest industry — and we may be helping determine that our grandchildren will live in an environment so contaminated that it cannot sustain the good life for them.

A character in one of Bernard Shaw's plays offers this observation: "The worst sin toward our fellow creatures is not to hate them, but to be indifferent toward them." And he describes indifference as "the essence of inhumanity."

With respect to the sin of indifference we must all be presumed guilty until we are proven innocent.

A BIBLE FOR ALL CHRISTIANS

LONDON (UPI) — For the first time in centuries, English-speaking christians today got a Bible they can all use.

A "Common Bible" sanctioned by all faiths was published in Britain by Collins. It will be published in the United States at Easter.

Not since Martin Luther nailed his 95 theses to the door of Wittenburg castle church in 1517, the publishers noted, have Roman Catholics, the Protestant faiths, and Orthodox denominations had a Bible text agreed to by all.

"The Revised Standard Version Common Bible," however, has been praised by virtually all leaders of faiths.

The new Bible's dust jacket quotes approving statements by Eugene C. Blake, general seretary of the World Council of Churches; John Cardinal Willebrands, president of the Secretariat for Christian unity; Archbishop Athenagoras II of the Orthodox Patrairachate; and Michael Ramsey, archbishop of Canterbury, among many others.

Included in the "Common Bible" are the 12 so-called "Hidden" books of the Apocrypha.

Protestants historically have contended these were not part of the Bible proper, but Roman Catholics have upheld their authority and have included them.

The best-known of these books is perhaps Ecclesiasticus, or Sirach, a long book of precepts with its famous 44th chapter paean beginning: "Let us now praise famous men, and our fathers in their generations . . ."

The "common bible" culminates 450 years of Biblical scholarship, but its broadest base is the King James Version of 1611.

The King James has been called "the noblest monument of English prose," and later revisers carefully have preserved its stately language wherever possible.

"Revised Standard Version" bibles, separate for Protestants and Catholics, have been developed and standarized over the last century.

The "common Bible" combines these. Its preface says it "seeks to preserve all that is best in the English Bible as it has been known and used through the years."

. . . And Out Go All The English Words

PARIS (AP) — The French government has begun a purge of English words from the country's vocabulary, banning Anglicisms such as hit parade, tanker and zoning from official use.

A terminology commission set up by former premier Jacques Chaban-Delmas in 1970 announced it has found 350 French words to replace the English that Frenchmen use to fill in the holes in their own language.

The Official Gazette lists the French words whose use has become "obligatory" in government dealings. It recommends that the rest of the population use them as well.

The vocabulary edict seems to be part of the government's concern to prove that French can be adapted to expressing the needs of modern technology.

Among the most commonly used English words or phrases to be banned from the vocabularly of the government television network are flashback, one-man show, hit parade and features — to be replaced respectively by retrospectif, spectacle solo, palmares and varias.

In the area of housing, zoning will become zonage, and in transportation, STOL aircraft — from the English abbreviation of short takeoff and landing — will become avion adac, which is the abbreviation of the same words in French.

Tankers is to become navire citerne. The judges kept the word pipeline intact, but insisted that it get a French pronunciation: it should sound like peepleen. Oleoduct, used by some French purists, was not mentioned.

The commission admitted failure, however, on three words that are constantly threaded through business conversation in France. They found no substitutes for hardware, software or marketing, and they will retain their place until substitutes are found.

CITY AND DISTRICT CHURCHES

LUTHERAN

LUTHERAN CHURCH OF THE CROSS
Cedar Hill and Cedar Hill Crossroad
Alfred J. C. Johnson, Pastor, 477-3851
10:00 a.m.—Divine Worship Service
11:00 a.m.—Sunday School and Bible Class.
The Church Where Families Worship Together.
Evangelical Lutheran Church of Canada (E.L.C.C.—formerly A.L.C.)
Visitors Welcome

HOPE LUTHERAN CHURCH
MISSOURI SYNOD
1924 Carrick Street at Dean Avenue
The Rev. L. M. Carlson, Pastor, 592-2308
Sunday School and Bible Class 10:30 a.m.
Worship Service 11:00 a.m.
A Church of "The Lutheran Hour" and "This Is the Life"

GRACE LUTHERAN CHURCH (L.C.A.)
1273 Fort Street
(Across from Central Junior High)
Pastor: Rev. David H. Metzger
Church Phone: 383-5256
Organist: Mr. Jim Picken
10:00 a.m.—Sunday School
11:00 a.m.—Each Sunday Holy Communion
Bible Study: Wednesday, 10 a.m.
O Come Let Us Worship The Lord!

REDEEMER LUTHERAN CHURCH
Missouri Synod
Jenkins and Jacklin—Colwood-Langford Area
11:00 a.m.—Morning Worship

PEACE LUTHERAN CHURCH
2295 Weiler Avenue, Sidney
9:00 a.m.—Morning Worship
Rev. R. Koch, 383-7077

GOOD SHEPHERD LUTHERAN CHURCH
2815 Cedar Hill Road
Rev. Fred Knebel, Pastor
10 a.m.—English Service
11 a.m.—German Service
11 a.m.—Sunday School

CHRIST LUTHERAN CHURCH OF THE REFORMATION
Worshipping at McCall's Chapel
Johnson and Vancouver Streets
Victoria, B.C.
Pastor, R. C. Nasl
Worship and Sunday School at 10 a.m.

CHURCH OF CHRIST

CHURCH OF CHRIST
3460 Shelbourne Street
Bible Classes, 9:45 a.m.
Morning Worship, 11:00 a.m.
Evening Worship, 7:00 p.m.
479-4819 — 477-5459

EVANGELICAL FREE CHURCH

PARKDALE EVAN. FREE CHURCH
3281 Harriet Road 382-7331
SUNDAY
Sunday School—10:00 a.m.
Morning Worship—11:00 a.m.
Evening Worship—7:00 p.m.
Pastor, Carl Klassen
479-4431 384-8646

GOSPEL CHAPELS

ROSS BAY GOSPEL HALL
May and Joseph Sts.
SUNDAY
9.30 a.m.—Breaking of Bread
11:30 a.m.—Sunday School and Family Bible Hour
3:30 p.m.—Ministry Meeting
7:00 p.m.—Gospel Meeting
Speaker: Mr. Dan Smith of Vancouver at each meeting.
TUESDAY
7:45 p.m.—Prayer and Ministry
WEDNESDAY
10:15 a.m.—Ladies' Coffee Hour.

OAKLANDS CHAPEL
Fernwood and Cedar Hill Road
Sunday—
9:30 a.m.—Breaking of Bread
11:15 a.m.—Family Bible Hour
Speaker: Mr. D. Crondace, Missionary to Zambia.
7:00 p.m.—Evening Service:
Speaker: Mr. D. Gaunt.
Thursday—
8:00 p.m.—Prayer and Bible Study

VICTORIA GOSPEL CHAPEL
935 Pandora Avenue
Sunday—
9.30 a.m.—Worship and Breaking of Bread
11:15 a.m.—Family Bible Hour
Speaker: Mr. Oswald Horton
7:00 p.m.—Gospel Meeting
Speaker: Mr. David Crondace (Zambia)
Wednesday—
8:00 p.m.—Prayer and Bible Study

SPIRITUALIST

VICTORIA CENTRE OF PSYCHIC SCIENCE
819 Fort Street
Fellowship: Sundays 11 - 12:30 p.m.
Healing: Mondays 7 - 9 p.m.
January 21
Mrs. Evelyn Osborn, Lecture.
Mr. Haig Robinson, Psychometry
Children's Workshop during Fellowship

OPEN DOOR SPIRITUALIST CHURCH
1600 Cook
Sunday:
7:00 p.m.—Rev. E. Ralph. Healing.
Wednesday:
8:00 p.m.—Mr. R. Harris. Healing.
ATTEND THE FRIENDLY CHURCH

SOCIETY OF FRIENDS

SOCIETY OF FRIENDS
(Quakers)
MEETING FOR WORSHIP
SUNDAY, 11 A.M.
VISITORS WELCOME
1831 FERN STREET

UNITARIAN

UNITARIAN CHURCH OF VICTORIA
106 Superior Street
10:30 a.m.—Dr. Vance Peavy
"Meditation and Modern Life"
8:00 p.m.—Fireside Hour
Book Discussion
"Beyond Freedom and Dignity"
—Skinner
Everyone Welcome

CHRISTIAN REFORMED
661 Agnes Street
Services at 10:30 and 7:00
SUNDAY SCHOOL at 9:30 and 10:30
Minister: Rev. Peter Wm. De Bruyne

Pastors:
Rev. Paul Hawkes, B.D.
David L. Ball, B.A., B.Ed.
9:45 Christian Education Hour
The Bible leads to a life of lasting worth!
11 a.m. "HOW TO LIVE WITH FREEDOM"
7 p.m. Prayer for the Sick
"HEALING IN HIS TOUCH"
Visitors Welcome!
Glad Tidings
Pentecostal Church
842 North Park

SAANICH COMMUNITY CHURCH
1744 FELTHAM ROAD
Gordon Head Recreation Centre
10:00 a.m.—FAMILY WORSHIP
BIBLE CLASSES
G. L. Braun, Pastor—477-6111

VICTORIA PRAYER GROUP
(Undenominational)
Wednesday, Jan. 24th, 3:00 p.m.
Y.W.Y.M. Chapel, Courteney St.
"Prayer and Dedication"
APEN TO ALL

VICTORIA TRUTH CENTRE
Science of Thought
Dr. Emma M. Smiley, Minister
11:00 a.m.—"PRAYER THAT ACTS"
7:30 p.m.
"GLASS HOUSES"
11:00 a.m.
Children's Church and Young People's Society
1201 Fort St. All Welcome

CHRISTIAN SCIENCE
First Church of Christ, Scientist
(A branch of The Mother Church The First Church of Christ, Scientist, in Boston, Massachusetts)
Chambers Street and Pandora Avenue
Elevator Available
SUNDAY SERVICE
9:30 and 11:00 a.m.
Subject:
"LIFE"
Sunday School 9:30-11 a.m.
Testimony Meeting Wed. 8 p.m.
FREE PUBLIC READING ROOM AND LENDING LIBRARY
1210 BROAD STREET
ALL ARE WELCOME
Christian Science Radio Series
'THE TRUTH THAT HEALS'
Sunday 8:45 a.m.
CFMS 98.5 mgs. Chan. 12 Cablevision

NAZARENE
2371 Quadra Street
Rev. W. F. Bahan, Th.B., B.A.
Pastor
Sunday Services:
Sunday School—9:45 a.m.
Morning Worship—11:00 a.m.
Evening Worship—6:00 p.m.

THE CHURCH OF OUR LORD
Humboldt at Blanshard Street
11:00 a.m.—Morning Prayer
Rt. Rev. Gordon R. Stacey, D.D.
THE REFORMED EPISCOPAL CHURCH

THE SALVATION ARMY
Citadel Corps—757 Pandora Avenue
Major and Mrs. Don McMillan, Corps Officers
11:00 a.m.
"A HOLY PEOPLE"
7:00 p.m.
"SAVED BY GRACE"
9:45 a.m.
Sunday School & Bible Class
COME!

FREE METHODIST
1620 Cook
Philip J. Calkins, M.A., Pastor
Sunday at 9:45 - 11:00 - 7:00
Wednesday at 7:30
CALLING OUR CONTINENT TO CHRIST IN '73

CANADIAN CATHOLIC CHURCH
SHELBOURNE at KINGS
Non-Denominational
A SOUL HEALING MESSAGE
ORIGINAL CHRISTIAN DOCTRINE
Sunday Services: 11 a.m., 7:30 p.m.
Early Morning Prayers: 7:30 p.m.
Adventures in LIVING
Every Wednesday Evening at 8 o'Clock

CHRISTADELPHIAN
1396 McKenzie Ave.
Sunday School—9:30 a.m.
11:00 a.m.
Breaking of Bread
Lecture D.V.
7:30 p.m.
A Religion That Makes Sense
T. ALEXANDER

St. Andrew's Presbyterian Church
Downtown — Douglas at Broughton
The Rev. Bruce J. Molloy, M.A., B.D., M.Th.
9:45 a.m.—BIBLE STUDY (Kirk Hall)
11:00 a.m.—"NO HOME, NO HOPE?" (John 14:1—3)
Nursery care. Church School.
5:30 p.m.—YOUTH SERVICE AND SUPPER MEETING (Kirk Hall)
7:00 p.m.—REV. W. B. TAYLOR, B.A., B.D., C.D.

BRITISH ISRAEL WORLD FEDERATION
Canada
VICTORIA BRANCH
Public Meeting Sunday Afternoon, January 21st, 1973, In the Dominion Hotel, Yates Street, at 3:00 p.m.
MR. FRANK HALL
"GOD'S REPORTERS FOR TOMORROW'S NEWS"
Radio Broadcasts Every Sunday 10:00 a.m. and 10:15 a.m. on KARI (550)

TRINITY PRESBYTERIAN CHURCH
2964 Tillicum at Walter
11:00 a.m.
"THE FULLNESS OF THE GOSPEL"
Coffee Hour
Rev. Gilbert D. Smith, M.A.

FIRST BAPTIST CHURCH
Minister: Rev. John A. Watson
Organist and Choirmaster: J. E. Tunstall
'Building for the Future'
Temporary Location
Through the kindness of First United Church in the Chapel, entrance on Balmoral.
Worship Service and Church School 11 a.m.
Church School 11 a.m.

KNOX PRESBYTERIAN CHURCH
2964 Richmond Avenue
11:00
"Prayer and Partnership"
7:30
Zone 8 Ecumenical Service
Belmont Avenue United
Rev. A. M. Beaton, B.A.

VICTORIA ALLIANCE CHURCH
1792 Townley Street — Telephone 592-1821
Pastor: Rev. H. G. Clark
9:45 a.m.—Sunday School Hour. A class for every age.
11:00 a.m.—Worship. Speaker: Rev. A. Johnston
7:00 p.m.—Evensong. Speaker: Rev. G. Clark
Holding Forth the Word of Life

CHURCH BY THE LAKE
(Elk Lake Baptist)
Pat Bay Highway at Elk Lake
11:00 a.m.—Morning Worship Service and Sunday School
REV. HARRY R. PIKE
"Come and Bring the Children"

North Douglas Pentecostal Tabernacle
Douglas at Canterbury
Pastor: Rev. Harold Pendray
9:45 a.m.—Sunday School
11:00 a.m.—"FACTS CONCERNING SALVATION"
7:15 p.m.—WATER BAPTISMAL SERVICE
"STRANGEST CRITICISM EVER HEARD"
EVERYBODY WELCOME

EMMANUEL BAPTIST CHURCH
2121 CEDAR HILL CROSSROAD
Pastor: Rev. Norman K. Archer, B.D., A.L.B.C.
Lay Minister: Mr. Karl Janzen
9:30 a.m. Family Service
11:00 a.m. Morning Worship
WHERE OUR CHURCH IS GOING (3)
"One Lord, One Faith, One Baptism"
6:45 p.m. Evening Worship
8:30 p.m. Celebration Service
REBEL WITH A CAUSE (15)
"THE LEGION"

Trinity Christian Centre
Corner of Raynor and Fullerton, Phone 382-6421
Pastors—HARALD BREDESEN
MATHEW GEE
Sunday, 9:30 a.m.—Sunday School for all ages
11:00 a.m. Morning Worship
7:00 p.m. Charismatic Vesper Service
Wednesday and Friday—7:30 p.m. Teaching Ministry

CATHOLIC CHURCH
ST. ANDREW'S CATHEDRAL
Blanshard at View
Saturday Evening Mass 5:00 p.m.
Sunday Masses 8:00, 9:30, 11:00 a.m., 12:30 noon and 5:00 p.m.
Weekday Masses 8:00 a.m. and 12:15 p.m.

CENTRAL BAPTIST CHURCH
833 Pandora Avenue Pastor, Rev. R. D. Holmes, B.Th.
"We Preach Christ Crucified, Risen and Coming Again"
9:45 a.m. FAMILY BIBLE SCHOOL
Attendance last Sunday 446
11 a.m. "UNLIMITED WEALTH"
(A Greater Than Solomon (3))
7 p.m.—"The War Against Pollution!"
— Youth Choir —
"Where Every Visitor Is an Honoured Guest"

2303 DOWLER PLACE (Queen's and Blanshard)
Minister: John D. Francis
APOSTOLIC 477-6070 382-7833
7:00 P.M.—"DEMONOLOGY AND THE GOVERNMENTAL SYSTEM!"
10:30 A.M.—"PEACE, AT LAST"
(The Pastor's Key 73 Themes . . . Calling Continent to Prayer)
Don't Forget "Sing Out" with The Brethren — Jan. 27th

A Warm Welcome for You at
GORDON HEAD PARISH CHURCH
Tyndall and San Juan Avenues
Anglican Church Service
8:00—Holy Communion
9:30—Family Eucharist
Rev. W. J. Lunny, 477-1422
United Church Service
11 a.m.
"Prayer Changes Life"
Rev. Frank Patterson
477-6505

FIRST UNITED CHURCH
Quadra at Balmoral
11:00 a.m.
Reception Service
"I PUT MY KEYS IN THE CAR AND LOCKED THE DOOR. NOW WHAT?"
Rev. Dr. J. Scott Leith
• Church School
• Coffee directly after the service in the Fellowship Hall to meet new members.
7:30 p.m.
In the Social Suite
"CELEBRATE THE PRESENT"
Seeing God in life as it is gives us freedom to grow. Luke 12: 13 - 26
Rev. R. A. Faris

METROPOLITAN UNITED CHURCH
Pandora at Quadra Street
"For a Closer Walk With God"
11:00 a.m.
"THE UNITY WE SEEK"
Dr. A. E. King
7:30 p.m.
CHORAL SERVICE with the AMITY SINGERS
Conducted by George Corwin
9:30 a.m.—Teen Breakfast Fellowship
11:00 a.m.—Church School

CENTENNIAL UNITED CHURCH
Gorge Road at David St.
Opp. Colony Motor Inn
Minister—Rev. John Travis
11:00 A.M.
WOMAN POWER
Annual Installation Service
U.C.W. Executive
2:30 P.M.
SEMINAR ON EVANGELISM
In Church Lounge
Conducted by
REV. LAURA BUTLER
EVERYONE INVITED

ST. AIDAN'S UNITED CHURCH
Richmond at Cedar Hill X Road
University Area Church
Minister: Rev. J. Rae Allan
Music Director: Mrs. Vera Barclay
9:30 and 11:00 a.m.—
COMMUNION
Reception of Members
Nursery Provided
Sunday School Classes
9:30 and 11:00

Oak Bay United Church
Mitchell and Granite
Rev. Alexander Calder
Rev. D. B. Sparling, D.D.
Organist — R. W. Kroeger
Youth Leader — R. Fuller
10 a.m. {Church Service / Sunday School
THE LONG LOOK
Hi C and Kairos—7:30

FAIRFIELD UNITED CHURCH
Corner of Moss and Fairfield Road
Rev. H. W. Kerley, Ph.D.
Rev. R. H. Dobson, C.D., B.A.
Organist: I. A., N. Beadle, Mus. D.
11:00 a.m.—Holy Communion

Belmont Ave. United
Belmont Ave. at Pembroke St.
Rev. Murray Henderson, B.A.
Phone 386-2624
11:00 a.m.—Prayer (Nursery to Teens 11:00)
7:30 p.m.—Ecumenical Service
Speaker: Bishop Remi de Roo
Special Music
"A Friendly Community Church"

CORDOVA BAY UNITED CHURCH
3166 Cordova Bay Road
9:45 a.m.—
"Prayer Changes Life"
Rev. Franck Patterson, 477-6505

CADBORO BAY UNITED CHURCH
2625 ARBUTUS ROAD
10:00 a.m.—
"WHEN THE LORD SMILES ON YOU"
Annual Meeting Jan. 24, 6:30 p.m.
DR. R. A. McLAREN

JAMES BAY UNITED
Corner Michigan and Menzies
11 a.m.—Worship Service and Sunday School
Rev. K. M. Wood

ST. MARK'S CHURCH
Town and Country
Boleskine Road
Family Service, 11:00 a.m.
Sunday School, 11:00 a.m.
Rector: The Rev. Peter Isles

ST. CHRISTOPHER'S CHURCH
Carey Road at Tillicum
Family Worship, 9:30 a.m.
Sunday School, 9:30 a.m.
Rector:
The Rev. P. W. R. Isles

ANGLICAN SERVICES
EPIPHANY III

CHRIST CHURCH CATHEDRAL
Quadra at Courtney
2 blocks behind The Empress
8:00 a.m.—Holy Eucharist
9:30 a.m.—Family Eucharist
Instruction: The Rev. Canon Bryan Green
11:00 a.m.—Sung Eucharist
Sermon: Canon Bryan Green
5:15 p.m.—Family Eucharist
Instruction: The Rev. A. I. Wakeling
7:30 p.m.—Evensong
Sermon: The Rev. J. L. Lancaster
Weekdays
Mattins 9:00 a.m.
Evensong 5:15 p.m.
Holy Communion:
Tuesday, 11:00 a.m.
Thursday, 7:30 p.m.

ST. JOHN'S
QUADRA AT MASON
8:00 a.m.—Holy Communion
9:30 a.m.—Family Service Church School
11:00 a.m.—Mattins
Sermon: Canon Grahame Baker
(Nursery facilities at 9:30 and 11:00 a.m.)
4:00 p.m.—Evensong
Sermon: The Reverend Peter Switzer
WEDNESDAY
8:00 p.m.—Music Recital: Strings and Harpsichord
THURSDAY
10:30 a.m.—Holy Communion and Ministry of Divine Healing

ST. MARY'S
ELGIN ROAD
The Parish Church of Oak Bay
The Ven. Hywel J. Jones, L.Th., Rector
8:30 a.m.—Holy Communion
9:30 a.m.—Family Eucharist
11:00 a.m.—Mattins
Preacher: The Rector
4:00 p.m.—Evensong
Sunday School: 11:00 a.m. All Depts.
Thursday:
10:30 a.m., Holy Communion

St. George the Martyr
Cadboro Bay and Maynard Roads
Charles Bishop, Rector
8:00 a.m.—Holy Communion
10:30 a.m.—Choral Eucharist
10:30 a.m.—Children's Church
3:00 p.m.—Journey in Faith meeting

ST. MATTHIAS
Richardson at Richmond Ave.
Rev. W. E. Greenhalgh, L.Th. Rector
8:00 a.m.—Holy Communion
10:30 a.m.—Choral Eucharist, Church School, Nursery
Preacher: Bishop G. R. Calvert
4:00 p.m.—Evensong
THURSDAYS
10:30 a.m.—Holy Communion

ST. BARNABAS'
Belmont and Begbie
7:45 a.m.—Mattins, Holy Communion
10:30 a.m.—Sung Mass, Sermon
7:30 p.m.—Service at Belmont United
HOLY COMMUNION DAILY
Canon M. T. Page, M.A., Rector
384-2978

ST. SAVIOUR'S
Henry and Catherine St., Victoria West
Vicar: Rev. P. V. Atkinson
8:00 a.m.—Holy Communion
10:00 a.m.—Holy Eucharist
1st and 3rd
Mattins, 2nd and 4th

ST. PHILIP'S
Cor. Eastdowne and Neil
OAK BAY
Rector: The Rev. John Vickers
8:30 a.m.—Holy Communion
9:30 a.m.—Young Church Family Service
11:00 a.m.—Holy Communion
Preacher at both 9:30 and 11:00: The Rev. Will Dobson
Wednesday, January 24th
7:30 p.m.—Holy Communion

ST. LUKE'S
(Corner Cedar Hill and Cedar Hill X Road)
Rector: The Venerable C. E. F. Wolff
8:00 a.m.—Holy Communion
9:30 a.m.—Family Eucharist
11:00 a.m.—Morning Prayer
Preacher: The Rector
7:30 p.m.—Evening Prayer (in the hall) Miss Dorothy Robinson will give an illustrated address "The Church in Polynesia"

St. Michael and All Angels'
4733 West Saanich Road
8 a.m.—Holy Communion
11 a.m.—Choral Eucharist and Sunday School
Rev. W. J. Hill, Pastor
Rev. R. O. Wilkes, Assistant

ST. PAUL'S
1379 Esquimalt Road
8:30 a.m.—Holy Communion
10:30 a.m.—Eucharist and Church School

ST. PETER'S
St. Peter's Road at 3935 Quadra
8:30 a.m.—Holy Communion
10:30 a.m.—Morning Prayer
The Rector
Church School
1:30 p.m.—Confirmation Class
Wednesday, 10:30 a.m.—Eucharist
Rev. E. W. S. Gilbert, C.D., B.A., D.D.

ST. ALBAN'S
Ryan at Belmont
8:00 a.m.—Holy Communion
11:00 a.m.—Sunday School,
11:00 a.m.—Mattins
7:30 p.m.—Evening Service at Belmont United
Wed., 9:30 a.m.—Holy Communion
The Rev. F. W. Hayes

Hand in Hand Around Garden

GARDENING
jack beastall

. . . A TOUR OF THE WORLD TAKEN IN ONE VERY SHORT STROLL . . .

Gardeners have dreams too. Pleasant dreams mostly.

One gardener expressed the long standing desire to tour the world and see first hand the plants that grow in the different countries.

Her companion said: "You can have your tour right now at a cost of nothing more than walking around my garden. Come with me."

Wandering around a garden and thinking of the land from which our plants have come, the different climates, soils and altitudes we can be truly amazed they should flourish side by side.

We find scarlet Anemones from Palestine, Blue Poppies from Himalayan meadows, and bulb flowers that color the Veldt of South Africa. Rudbeckias from the thickets of North America grow beside Monkshood of the European Alps, the Rhododendrons of western China and northern India, and rock plants from mountain ranges in our own far north down through the tropics as far as land extends in the southern hemisphere.

The earliest plants to be introduced to cultivation were medicinal rather than esthetic, and these still exist today as our so-called aromatic or culinary herbs.

When the summer sun shines on our herb garden and the air is redolent with the essential oils, we could well be standing on waste hillsides bordering the Mediterranean.

There we would see Lavender, Rosemary, Jerusalem Sage (Phlomis), Rue, Box and Myrtle beneath Strawberry Trees (Arbutus unedo) and interspersed with the golden blossoms of the Spanish Broom (Spartium junceum) and the fleeting beauty of satiny blossoms of Rock-rose (Cistus).

Bay Laurel, the Hellebores (Christmas and Lenten Roses), the delightful hardy Cyclamens, blue and yellow Anemones (A. appenina and ranunculoides) form part of the woods of southern Europe, at the margins of which Leopard's-bane (Doronicum) and Sweet William give large splashes of color.

Dry grassy banks in the same area are the home of Cupid's-dart (Catananche) and the Burning-bush (ictamnus), while the Globe Thistle and Aristolochias come from the waste lands bordering the Mediterranean.

Few gardeners realize the Sweet Pea is native to Sicily, nor is it widely known that our so-called Virginian Stock also originated on the sandy shores of the Mediterranean.

Travelling east to Asia Minor we should be thrilled with the display of Oriental Poppies, while the perfume of Lilac and White Jasmine, the lovely Sweet Sultans and stately Crown Imperials would greet us in Persia.

Further east in the Himalaya foothills, that fabulous area which yielded a rich harvest to plant hunters, we should recognize more than just the Blue Poppies.

At 11,000 feet, beautiful Nomocharis lives, and in the famous vales of Kashmir are several species of the Buttercup Family, together with Anemone tetrasepala, the white form of the Marsh Marigold, Trollius acaulis and Adonis.

Four hundred years ago next year China was represented in western gardens by the Hollyhock. Two hundred years later came the Balloon-flower (Platycodon), followed by Wisteria chinensis from the garden of a Canton merchant in 1816.

The familiar Bleeding-heart (Dielytra or Dicentra) is but a youngster in cultivation, reaching Europe from northern China less than a century ago.

Other popular Chinese plants now in our gardens are the Tree Paeonies, Thalictrum dipterocarpum (Meadow-rue), Ceratostigma willmottianum (after Miss Willmott) and the winter flowering hazel Corylopsis.

We think of Japan when we see the blossoms on the ornamental Plums and Cherries, but few associate that country with the Plantain Lily (Hosta), Jew's Mallow (Kerria), Deutzia, Weigela, Enkianthus, Honeysuckle and Anemones.

From the Old World it is but a leisurely sea voyage or a rapid plane flight to the New World from which more recent introductions are no less important in our gardens.

Golden-rod, Black-eyed Susan, Sunflower, and a vast array of perennial Asters (Michaelmas Daisy) brighten the Prairie regions of North America, together with Sisyrinchium (Blue-eyed Grass) and the Blazing-star (Liatris).

Although the tulip-tree (Liriodendron) of eastern U.S.A. was introduced to gardens in 1663, it was not until the 19th century that the riches of American flora became known to other countries.

From the north-west came Mahonia, and from California the Godetia, Clarkia, Eschscholtzia, Nemophila, Bartonia and the Canyon-poppy (Romneya coulteri).

Texas gave us Phlox drummondi, and Mexico was the home of our Dahlias, Scarlet Lobelia, and Cosmos.

South America has provided us with Nasturtiums, Canary-creeper, Heliotrope, all from Peru; greenhouse plants from Brazil together with the Passion-flower, Verbenas and scented Tobacco (Nicotiana).

Chile is the home of the spring flowering Buddleia globosa, and the annuals Salpiglossis and Schizanthus. Berberis darwini came from the island of Chiloe off southern Chile.

The Cape of Good Hope, so rich in flora, can boast of Agapanthus, Red-hot Pokers, Pelargonium (florists' geranium), Ixias, Oxalis, Nemesia, Ursinia, Dimorphotheca, and the Gladiolus.

New Zealand, rich in endemics (species not found native elsewhere) gave us the shrubby Veronicas (now Hebe), the Daisy-bush (Olearia), New Zealand Flax (Phormium) so beloved by flower arrangers, Raoulia, Acaena, Clianthus, Leptospermum, the forget-me-not Myosotidium and Drimys.

On this trip around the world we have drawn attention only to those plants growing in gardens around Victoria, some common to nearly every garden. It bears out the claim that Victoria can grow more species and varieties of plants than any other place in Canada.

If you yearn for a trip around the world, satisfy that yearning with a trip around the garden, your own and the gardens of friends, around the local parks and public grounds, and marvel at the beauties of the world that make our gardens and parks so enjoyable, so fascinating, so unbelieveably wonderful.

No trip around the world could provide more.

★ ★ ★ ★ ★ ★

WORK FOR WEEK

If stored tubers of dahlia, begonia, gloxinia are showing growth, move them to a cooler and lighter place. If you have early garden soil, set the tubers into flats of compost where they can form a few roots too. But be way of watering and warmth.

If slightly heated greenhouse (low of 40 degrees F at night) sow seeds of carnations and other dianthuses, snapdragons, lobelia, pansies, geums. Sow thinly to prevent spindling, and give strong light as soon as germination seen.

As spring bulbs emerge, hoe carefully among them to break the compacted soil. This allows air to take the place of surplus moisture.

Indoors, the seed of gloxinias and tuberous and fibrous begonias can be sown. These are dust-fine and need extra care in sowing and after-care. But the plants will bloom this year if you are skillful.

Make, and note, garden plans. Changes are easier on paper than in the garden after the spring work is started.

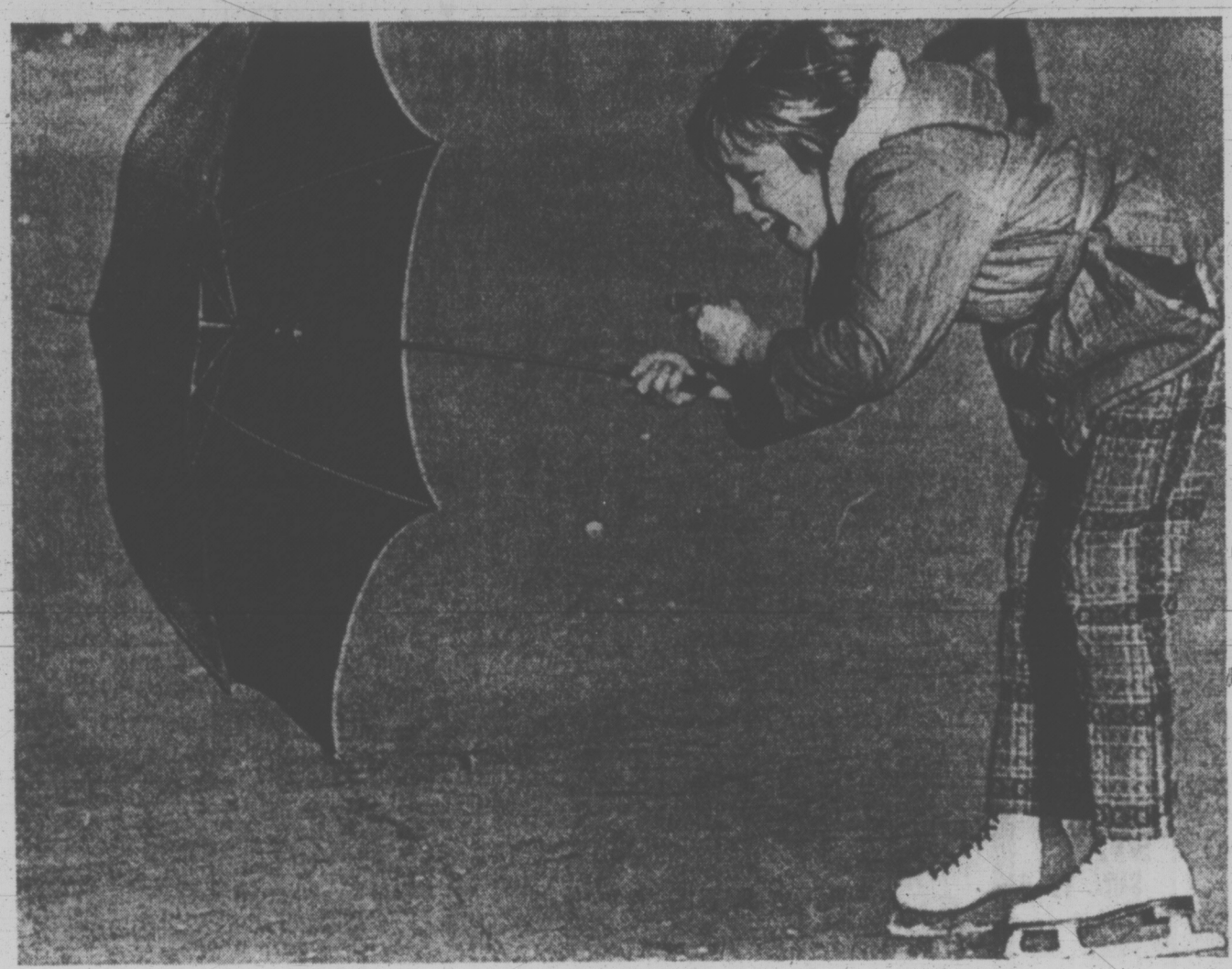

BROLLY MAKES a fine sail for a small skater as Leann Keutzer of Indianapolis finds out on the frozen surface of Lake Sullivan near that city last week when she boosted her surface speed with a little assist from the wind.

Dairymen Seeking Price Hike

HALIFAX (CP) — A national association representing Canadian dairy farmers has demanded a 60-cents-per-hundredweight increase in the price farmers receive for industrial milk.

The Dairy Farmers of Canada said in a statement Thursday, during the last day of their four-day annual meeting, that the demand is not negotiable.

The statement said it could be paid for either by price increases on skim milk powder and cheese the products made from industrial milk or by increasing rates of the federal government's stabilization program.

The association said the 60-cent increase is a minimum requirement and cannot be used as a bargaining figure subject to future reduction.

The policy statement also recommended that milk producers work with federal and provincial governments to develop an integrated quota system, and that legislation be introduced to provide longer-term security planning for the dairy industry.

The statement proposed a government task force be set up to find a solution to what it termed the "crisis" in finding farm labor. It said workers have been driven away by long hours and low pay.

Black Watch Sets Reunion

A "gathering of the clans" will be held by the Black Watch Royal Highland Regiment in Vancouver's Seaforth Armory April 7, Roy Henley, president of the association said today.

Former members, both Imperial and Canadian, and members of affiliated regiments are invited to bring their families, he said. For further information Henley can be reached at 652-1796.

BAD NEWS
Gotcha down?
watch
GOOD NEWS
CHANNEL 6
Premier showing
Sunday, 1 p.m.
(12:30 p.m. each Sunday thereafter)

PLIMLEY
for
REAR WINDOW
DEFOGGER
382-9121
PARTS DEPT. 383-1106

"Scalp tension, a sign of the times, is one cause of your hair loss," says Harrison, trichologist to balding man. Harrison directs the famous Harrison Hair and Scalp Specialists, whose main office is in Vancouver. They are sending a specialist here to advise men and women how to correct hair troubles by home treatment.

How to save and improve your hair demonstrated by expert here *Mon. & Tues.*

New home treatment methods for preventing baldness and improving the appearance of thicker hair will be demonstrated in Victoria this Monday and Tuesday, January 22 and 23.

This news was released here today by Harrison Hair & Scalp Specialists. In their announcement, they named trichologist R. Dowdall to conduct the Victoria clinic. Mr. Dowdall will personally examine hair-worried men and women from 1:00 p.m. to 8:00 p.m. Monday and Tuesday at the Sussex Hotel.

NO OBLIGATION

"I want to make it clear that you incur no obligation by seeing Mr. Dowdall. Your only obligation is to yourself — to free your mind of worries about excess hair loss, dandruff, itching or other scalp disorders, by learning how to take care of your hair. If your trouble is beyond the scope of Harrison treatment, we will frankly tell you so."

We cannot help men who are slick-bald after years of gradual hair loss. But where your scalp still creates hair, we can at least improve what you have. The important thing is — DON'T WAIT UNTIL IT'S TOO LATE!

"Our biggest problem is not in doing what we claim to do. But to overcome the average man's initial skepticism is sometimes difficult. He's usually quite desperate by the time he nerves himself to see a Harrison trichologist. He's 'tried everything.' So he starts consoling himself with one of the old superstitions about hair.

That men naturally lose hair as they get along in years; that nothing can be done to prevent excess hair loss, and a lot of other notions that we know are not true today."

FREE SCALP EXAMINATION

See Mr. Dowdall in person. Learn how baldness can be avoided and hair growth encouraged. The new Harrison method permits you to save and improve your hair in the privacy of your own home.

For an examination and discussion of your hair problems ask the desk clerk at the Hotel Sussex Monday or Tuesday between 1:00 p.m. and 8 p.m. for Mr. Dowdall's suite number. You don't need an appointment. Examinations are given in private.

Blacks Finally Speak Out Against S. Africa Racism

By KENNETH L. WHITING

PRETORIA, South Africa (AP) — Some of the blacks of South Africa are openly condemning white oppression as their first political movement in 13 years shows signs of development.

"I shall do my utmost to see that blacks are liberated," said Winnifred Kgware, recently elected president of the newly-founded Black Peoples' Convention BPC.

Mashwadaba Mayatula, another leader, said blacks are determined to chart their own future.

"This awakening will spell the doom of white oppression, of imperialism and all other misleading ideologies and values that are being imposed on the black people," he said.

"Gone are the days when we looked at ourselves through the white man's mirror, the days when our endeavors and achievements were measured by white standards."

He attacked the government's policy of Bantustans, or semi-autonomous tribal reservations, as designed to trap blacks into a network of migratory labor and oppressive travel laws.

The unofficial battle cry of the new organization is Black Power but there is no indication as yet how much support the convention can attract among the bulk of South Africa's 16 million blacks. The only announcement made at the founding session is that branches have been formed in several areas.

Though earlier black political parties were banned in 1960, there now is no legal barrier to the development of such groups as long as the government concludes that these are not subversive and that they operate constitutionally in the open.

But the new Black Peoples' Convention cannot run candidates for the all-white parliament in Cape Town. There is no indication as yet whether the new group will be active politically in tribal legislatures of the various Bantustans.

In any case, there is little doubt among the new black leaders that white security officers are watching the development carefully.

After the founding meeting in this segregated country took place, members found themselves short of transport.

One convention official shouted acidly into a microphone: "The least the members of the security branch present can do is offer rides in their cars."

The knowledge that the police are watching may be sufficient to intimidate the new leaders though guerrilla activities on the Zambian-Rhodesian border to the north suggest that the "winds of change" continue to blow. The question among many observers is whether the winds may eventually fan the flames of wider racial war.

LETS Sing
FRIDAY, JAN. 26, 7:30 P.M.
Young people singing celebration contemporary sound and song.
All welcome. Don't miss it.
No admission charge
CENTENNIAL UNITED CHURCH
Auditorium — Gorge at David
LETS Sing

IMPORTANT NOTICE

The annual flushing of watermains within the City of Victoria and the Municipality of Esquimalt will be programmed between January 29th and March 9th, 1973. This may cause temporary but harmless discolouration of water. Any consumer (such as a laundry) to whom colour of water supplied is of vital importance will be notified in advance of operations in his vicinity **if a request for such notification is received at the office of the undersigned, City Hall, Victoria, B.C. Telephone 385-5711, Local 266.**

In no case, however, can the City accept responsibility for any damage arising out of the use of discoloured water. Consumers are, therefore, advised to be on the alert for temporary discolouration.

J. C. GARNETT,
City Engineer and
Water Commissioner.

VICTORIA BRITISH ISRAEL ASSOCIATION
TUESDAY, January 23rd, 7:45 p.m.,
Columbus Hall 734 Fort Street
ANNUAL MEETING
Bookroom, 738 Fort St., open weekdays 1 p.m. - 3 p.m.
Visitors Welcome
Radio Broadcast 9:15 a.m. Saturdays KARI 550

Since 1912

A TRADITION OF COURTESY, KINDNESS AND SERVICE

Our greater purchasing power helps keep costs lower. We provide direct removal anywhere in the Pacific Northwest by our own vehicles, regular airline service, or chartered aircraft. Arrangements may be made at any of the six Sands Chapels for service at one of the others.

SIX FUNERAL CHAPELS

SANDS MEMORIAL CHAPEL OF CHIMES
Victoria, B.C., Phone 388-5155

SANDS CHAPEL OF ROSES
Sidney, B.C. Phone 656-2932

SANDS CHAPEL OF HEATHER
Colwood, B.C. Phone 478-3821

HIRST FUNERAL CHAPEL (Sands)
Formerly Hirst Funeral Chapel Ltd.
Duncan, B.C. Phone 746-5212

LADYSMITH FUNERAL CHAPEL (Sands)
Ladysmith, B.C. Phone 245-2331

WESTWOOD "CHAPEL OF FLOWERS (Sands)
Nanaimo, B.C. Phone 753-2032

Sands
MORTUARY LIMITED

Topless Man Tests Sex Discrimination

By SUZANNE DEAN

SEATTLE (AP) — A tavern owner here has put a bare-chested male dancer on stage in an effort to prove that a law against topless female dancers is a form of sex discrimination.

Frank Colacurico staged his male dancer Friday after Superior Court Judge James Dore refused to issue an injunction to stop police from enforcing the no-topless ordinance.

"The ordinance is silly," said Colacurcio, owner of the Firelight, which prior to Judge Dore's decision was one of Seattle's most popular topless gogo spots.

"They let males do it. Why can't females. After all, the people of our state voted to give equal rights to everybody."

He noted that the King County ordinance specifically states that cabaret owners cannot allow "female employees" to bare their breasts.

TOPS ARE DONNED

While Colacurcio's male dancer, Jack Larsen, 31, was baring his chest, halters and bikini tops were being donned by female dancers across the country.

Topless dancing had thrived here since April, when a judge ruled that it was a form of expression protected by the First Amendment, which guarantees freedom of speech.

But last month, Police Chief George Tielsch announced that, because a Dec. 5 Supreme Court decision upheld the right of states to regulate entertainment in establishments serving liquor under a state licence, his officers would enforce the 1966 no-topless ordinance.

Larsen, married and the father of two children, does a three-minute dance routine every half hour.

"What's there to say?" he said. "You get up, you dance.

"People are being really civil. They seem to understand what we're trying to get across. I'm having a blast."

BLOOD PRESSURE DELAYS LASTMAN LIE TEST

TORONTO (CP) — Marilyn Lastman, 37, was unable to take a lie detector test Friday which she says will prove to skeptics that her story of kidnapping is true, said family friend Paul Gastman.

He said the wife of North York Mayor Mel Lastman, who said she was kidnapped by two men Monday and then returned after 10 hours, is being treated for high blood pressure.

Her blood must be free of medication for 24 hours before the test, which measures heartbeat, blood pressure, respiration and skin temperature.

Lastman said his wife's blood pressure "would shoot right up" if she stops taking medication.

He said Friday he does not "give a damn any more" what the public thinks of his wife's story. "We're going through hell here."

He said his wife probably will talk to reporters "before the end of the week, but I want her to calm down first."

Earlier, he told reportes his wife had lived in terror for 48 hours after the kidnapping, believing she would die from something kidnappers had injected into her wrist.

Thursday, reporters were told that Mrs. Lastman had found in a bedroom dresser drawer the three rings, valued at $92,000, which she thought the abductors had taken from her purse.

PEETZ
RENTS
SKIS

The Pill Failed —Seven Times

SYDNEY, Australia (Reuter) — A 40-year-old Australian woman has become a mother for the ninth time despite taking 17 different types of contraceptive pills and undergoing a sterilization operation.

Janette Prouse, of Newcastle, 100 miles north of here, originally intended to have only two children.

She told reporters that the birth of her ninth child Tuesday was described by her doctor as "a chance in a thousand." After the arrival of her second child, Mrs. Prouse went on the pill, but the babies kept coming.

By the time her eighth baby was born in November, 1971, she had taken 17 different types of contraceptive pills. So, two days later, she was sterilized.

A shocked Mrs. Prouse told reporters: "Now I'm having another operation." Her husband Fred commented: "This one had better work."

SUPERIOR SERVICE SINCE 1867

Member
the Order of
The Golden Rule

Hayward's — DIRECTORS OF FUNERAL SERVICE

Reginald Hayward
Manager

734 Broughton St. Telephone 386-3505

people

Liz Taylor 'Enjoyed It All'

NEW YORK (Reuter) — "If I had to write may own epitaph it would be 'Here lies Elizabeth Taylor Burton. Thank you for every moment, good and bad. I've enjoyed it all.'" Actress Elizabeth Taylor says in a magazine interview this week.

Since she missed death from a rare kind of pneumonia several years ago, she had "been through that scene." Meanwhile, she "was not very ambitious anyway," she told the Ladies Home Journal and American Home.

"I just want to be very happy and left alone to mind my own business," she said.

"I have never considered myself a beauty," she said, adding that men "react superficially to beauty . . . people who worry about their looks and their figures and all that lose what really makes a person."

DETROIT — **Daniel Borg**, 19, of Detroit, had a long engagement, but his marriage only lasted 2½ hours.

That's a half-hour less than it took his lawyer, **Gordon Knox**, to get the divorce.

Wayne County circuit judge **Vlct Baum** said the breakup was the quickest he had seen in his 16 years on the bench.

Borg, a supermarket stock clerk, said he had courted his fiancee for more than a year when they were married Sept. 6 in Gaylord.

He said he discovered shortly after their church ceremony that his wife cared about another man and married to make him jealous. So about when the honeymoon was to begin, Borg started to suggest divorce proceedings. She did not contest it.

ROME — A 17-year-old identified by police as the grandson of United States oil millionaire **J. Paul Getty** has been arrested with 63 other persons during a scuffle between leftists and police, officials said today.

They said the youth, **Paul Getty III**, was being held at Rome's Rebibbia Jail. He was charged with resisting arrest as police rounded up leftists Thursday night during an unauthorized demonstration protesting the annual meeting of the neo-Fascist party in Rome.

LONDON — **Prince Charles** narrowly escaped a head-on crash in his Aston Martin sports limousine, police disclosed Friday night.

The police gave this account:

The 24-year-old prince was driving through thick fog Thursday night along a narrow, winding country lane in Hampshire County southwest of London.

His personal detective was in the front passenger seat. At a sharp bend in the road, they encountered another car sliding toward them. Charles braked hard, swerved, and the other car spun off the road into a ditch.

The prince and his detective helped push the other vehicle back on the road. Its occupants stammered their thanks and drove off.

TORONTO — **Edgar Benson**, president of the Canadian Transport Commission, says Canada faces the possibility of an "increasingly hostile world economic environment" and cannot afford inefficiencies in its transportation system.

Benson said that the creation of the European economic Community, the mergence of Japan economically and the increasing presence of China and the Soviet Union in world markets offers a danger to Canada.

Quartet Plays Mozart, Bach

A string quartet in E flat major by Mozart will be performed by David Harrington, first violin, John Lees, second, Dona Garen, viola, and Bonnie Hattis, cello, at a recital at St. John's Church Wednesday at 8 p.m.

Harrington will also perform a Bach violin concerto with John Gallienne at the harpsichord, and completing the program will be selections from violin duets of Bela Bartok.

Amity Singers Slated

Brahms' motet, Wherefore is the Light Bestowed, and the Magnificat by C. T. Pachelbel will be performed by the Amity Singers Sunday at 7:30 p.m. at Metropolitan Unitec Church.

The ensemble will be conducted by George Corwin, department of music, University of Victoria.

Amity Singers is a group noted for its exploration and performance of music written for the small chorus.

Included in the program among other numbers are three spirituals, Swing Low Sweet Chariot, Roll Jordan Roll, and Jacob's Ladder. These have been specially arranged for Amity by Dr. Corwin.

LONGHORN STEAKHOUSE
4066 SHELBOURNE ST.
NOW OPEN
PHONE 477-8022
For Reservations
★ COMING SOON ★
BUFFALO NIGHT

OXFORD FOODS
271 COOK ST.
OPEN DAILY 9-9 SUN. 10-9
Prices Effective Sunday, January 21 to Tuesday, January 23
We Reserve the Right to Limit Quantities

GROUND BEEF lb. 69c
BLUE RIBBON COFFEE lb. 79c
KRAFT MIRACLE WHIP 32-oz. Jar 65c
LIBBY'S FRUIT COCKTAIL 14-oz. Tin 4 for 1.00
QUEEN CHARLOTTE KETA SALMON 15½-oz. Tin 69c
GREEN GIANT NIBLET CORN 12-oz. Tin 2 for 47c
SCOTTIES FACIAL TISSUES Large Boxes 3 for 1.00
FRENCH MAID BLEACH 128-oz. 49c

Eaton's Budget Store

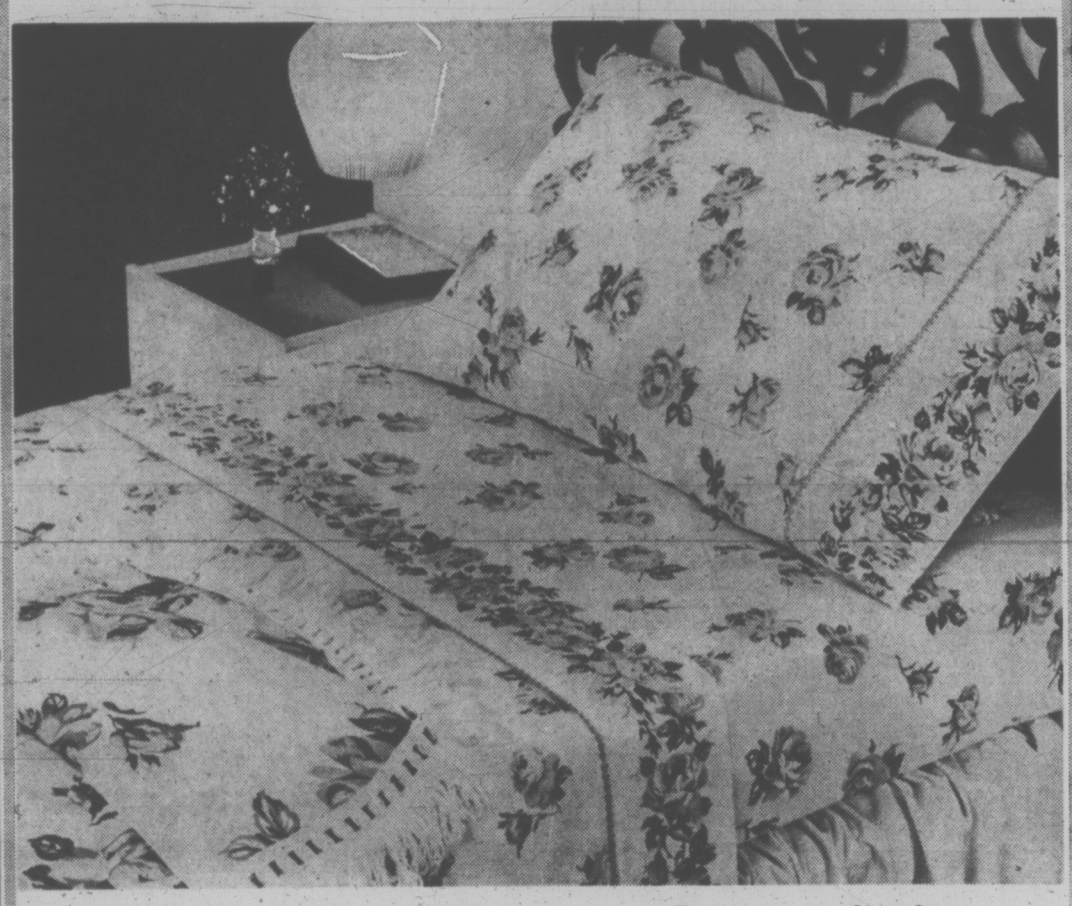

Long on wear and luxury, short on price . . . you'll never know to look at them, these Romance patterned sheets are Imperfects

Sale, twin (flat or fitted) sizes: 72"x100"; 39"x75" each 4.44
Double (flat or fitted) sizes: 81"x100"; 54"x75" each 4.99

Now you can enjoy the luxury of color-co-ordinated sheets and cases . . . with a "Truprest" finish that never requires ironing . . . for a price you would expect to pay for traditional white sheets. Slight flaws should not affect normal wear. A blend of 50% polyester Fortrel and 50% cotton, you can choose from several sizes, all in dainty floral "Romance" pattern in predominating pink, gold or lilac on white grounds. Shop early, not all colours in all sizes.

Also available in the following sizes:

Queen size, flat or fitted. Sale, each 5.99
King size, flat or fitted. Sale, pair 7.99
Matching Cases. Sale, each 2.22

Eaton sales make January shopping worthwhile.

Personal Shopping Only, Please

EATON'S

Eaton's January Bargain Spots

Downstairs Budget Store

Store Information 382-7141

McCallum Motors

"Spirit of Spring" Car Show

IN THE HILLSIDE MALL
Mon. Jan. 22 thru Sat. Jan. 27

Spring comes first to Victoria (as we all know!) so get ready for it with a colorful Datsun: Datsun 1200 . . . Datsun 510 . . . Datsun 610 . . . Datsun Sportruck . . . Fall in love with the Datsun 240Z!

See them all in the Hillside Mall

386-6168
1101 Yates

McCALLUM MOTORS

DATSUN

CHESS MASTER

By GEORGE KOLTANOWSKI
International Chess Master

PROBLEM

By Louis Lassman, UK

BLACK: 8

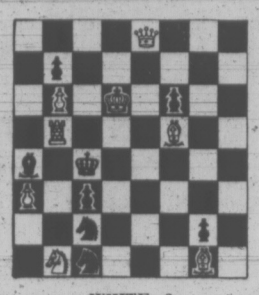

WHITE: 8

White to play and mate in two moves. Solution below.

★ ★ ★

RUSSIA'S MASTERS TAKE ON CHICAGO

If anyone had any doubt of the mettle of top Russian players, they would have had those doubts dissolved by a mass simultaneous match played by Russian Grandmasters Paul Keres, Tigran Petrosian and Anapoly Karpov against 197 opponents. The match was sponsored by the Chicago Chess Club. When it was over, Keres had won 59, lost five and drawn two; Petrosian had won 60, lost three and drawn two; Karpov, Russia's young genius who seems fated to meet Bobby Fischer at the summit sometime in the future, won 63, drew three and lost zero.

Here is a game by Chicago's Paul R. Little against Paul Keres.

WHITE: Paul Keres
BLACK: Paul R. Little

ALEKHINE'S DEFENSE

1	P-K4	N-KB3
2	P-K5	N-Q4
3	P-QB4	N-N3
4	P-B5	N-Q4
5	B-B4	P-K3
6	N-QB3 (a)	NxN
7	QPxN	BxP
8	Q-N4	P-KN3 (b)
9	N-B3	P-Q4 (c)
10	B-Q3	P-KR4
11	Q-N3	B-K2
12	B-KN5	BxB
13	NxB	O-O
14	O-O-O	N-B3
15	P-KB4	N-K2
16	Q-B3	R-QN1 (d)
17	P-KR3	N-B3
18	P-KN4	NxP (e)
19	Q-N3	NxBch
20	RxN	P-K4
21	PxRP	B-B4
22	R-Q2	PxBP
23	QxP	Q-Q2
24	R-KN1	QR-K1
25	P-KR4	R-K2
26	P-R6	P-KB3
27	N-B3	R-K5
28	Q-B2	R-KN5
29	RxR	BxR
30	Q-B4	BxN
31	QxB	P-B3
32	R-K2	P-KB4 (f)
33	Q-K3	R-B2
34	QxRP	R-K2
35	R-N2	Q-K1 (g)
36	P-R5	K-R2
37	PxPch	KxRP
38	Q-Q4	R-K8ch
39	K-Q2	R-KR8
40	P-N7	Q-K8ch
41	K-B2	Resigns

★ ★ ★

(a) An oversight? Surely 6. P-Q4 is better.

(b) Not 8 . . . 0-0, as then 9. B-KR6 wins the exchange.

(c) Playing 9 . . . P-Q3 here would lead to trouble after 10.B-KN5, Q-Q2; 11.B-B6 etc.

(d) Waste of time. P-QB3 was much better.

(e) Wins a second pawn and should be able to control the game after that.

(f) With 32 . . . R-K1; 33. RxR, QxR; 34. QxBP, Q-K8ch, leads to a forced draw.

(g) Loses. With 35 . . . K-R2, he would still have had chances.

★ ★ ★

CAPABLANCA FORCED TO DRAW

David Hooper, the well-known English chess writer, has just come out with a new book called "A Guide to Chess Endgames." I can recommend it very highly to all classes of players. Hooper is now hard at work on a book on Jose Capablanca. He sent me the following unpublished game played in a Capablanca simultaneous in Hamburg, Germany, September 26, 1911.

WHITE: Studt
BLACK: Capablanca

RUY LOPEZ

1	P-K4	P-K4
2	N-KB3	N-QB3
3	B-N5	N-Q5
4	B-R4	NxNch
5	QxB	N-B3
6	O-O	B-B4
7	N-B3	O-O
8	P-Q3	P-B3
9	B-KN5	P-Q3
10	B-N3	P-KR3
11	B-K3	B-N3
12	P-KR3	B-K3
13	N-K2	P-Q4
14	P-B3	PxP
15	PxP	BK3xB
16	PxB	Q-Q6
17	N-N3	KR-Q1
18	QR-Q1	Q-B7
19	RxR	RxR
20	BxRP	R-Q6
21	B-K3	QxNP
22	N-B5	QxQBP
23	NxNP	RxB
24	QxN	R-K8
25	N-B5	RxRch
26	K-R2	R-R8ch
27	KxR	Q-B8ch
	Drawn	

★ ★ ★

The solution to the problem above is: 1.Q-R5, KxR; 2.B-Q3 mate; or 1 . . . NxP; 2.NxN mate; or 1 . . . BxR; 2.BxN mate; or 1 . . . N-Q6; 2.B-K6 mate; and if 1 . . . B-N6; 2.R-B5 mate; etc.

Final USC Total

Final total of donations from Greater Victoria to the Housing for Bangladesh campaign of the Unitarian Service Committee of Canada is $11,963.06.

Final donors were: R. B. Dauma, $25; F. Patterson, $20; Dennis Knight, $14.30; Jack Price and Thor Henrich, $10; Irma Wehner, $10; W. H. L. Jones, $10; anon, $52.

QUEBEC TOPS U.S. WASTE PRODUCTION

QUEBEC (CP) — Quebec produces 28 per cent more waste per capita than the United States, says a white paper made public by Jean-Benoit Bundock.

In 1970, Quebec produced 170 million tons of waste, said the deputy minister for environment protection services. The figure, which includes mining and industrial waste, represents 128.4 pounds per person compared with the United States which produces 100 pounds per person.

Bundock said the paper will be officially presented to environment minister Victor Goldbloom Jan. 19.

Lecture Series Set at Museum

A series of five illustrated lectures will be presented by Heritage Court in the Newcombe Auditorium, provincial museum, in February and March.

An outdoor film entitled The Last Frontier produced by Wilf Gray and dealing with Western Canada, will be shown Feb. 2, starting at 8 p.m.

Others are Feb. 16, Meteorology, Past, Present and Future, a lecture by Victoria weatherman Allan F. McQuarrie; March 2, Mount Edziza, B.C.'s new volcanic park, filmed by Jack Souther, federal geologist; March 16, Education and Indian people with Bill Mussel, executive director of the Union of B.C. Chiefs; March 30, Arctic Wildlife in a Frigid Desert, a nature film by Wayne Campbell, museum biologist.

All lectures start at 8 p.m.

LONGHORN STEAKHOUSE
4066 SHELBOURNE ST.
NOW OPEN
PHONE 477-8022
For Reservations
★ COMING SOON ★
BUFFALO NIGHT

CLASSIFIED ADVERTISING
386-2121
YOUR KEY TO
EXTRA CASH!
Sell those items around the house that you no longer use.
11 WORDS ONLY $1
VICTORIA PRESS LTD.

EATON'S Downtown
Store Information 382-7141

Hey Mom . . .
Phone for January
Bargain Spot Savers
for little shavers
during Eaton's
Baby Days
BUY LINE/388-4373

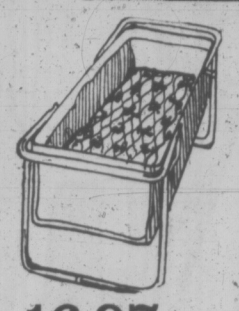

16.97
Car beds. Metal frame. Chrome plated tubular steel handles and legs. Thick pad and bumper pad in vinyl. Blue, Watch Tartan with white lining.

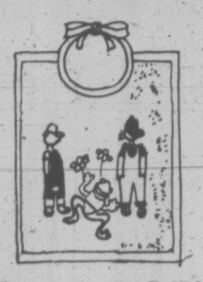

2 for 1.27
Terry cloth bibs. All cotton. Neatly hemmed around edges. Cotton tape bindings at neck. Ties. Assorted screen prints.

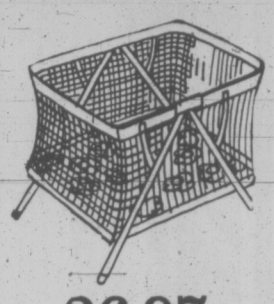

26.97
Mesh playpen. Chromium plated tubular steel frame. Hardboard floor with vinyl over foam pad. Vinyl covered rail. 40"x40".

2.67
Infant's seat. Shatter-resistant plastic. Print vinyl over foam pad. Play balls. Four-position back. Safety waist and crotch strap.

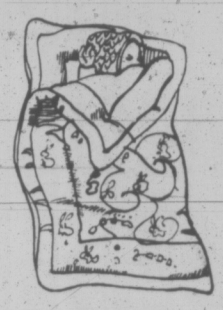

4.97
Zip a quilt. Printed acetate outer shell, flannelette lining. Polyester filling. Nylon zipper. Opens to quilt. Fits to 24 mos.

31.97
Dressing table with bath. Flip-open table top covers tub to make dressing table with laminated vinyl top. Side towel rail, pin pockets, drain hose. Three handy drawers for baby clothes.

Waterproof pants
6 for 1.97
Pull-on style Nylo-Flex. Heat sealed seams. Legs, waist gently cushioned. White. Sizes S-XL.

Foam lined trainer
3 for 2.27
Non-allergenic one ply foam front and back. Cotton thermal weave outer layer. White. Sizes 1-4.
Each 77¢

Crib Mattress And Bumper Pad Combination
Sale, Unit 57.99
For baby, right up to 6 years old. Crib size is approximately 27"x52" and has a single drop side for easier in-and-out. Complete with firm 72-coil mattress and 3-piece bumper pad. White or Pecan. A good buy!

Flannelette diapers
2 doz. 6.97
Fine quality cotton flannelette. Heavy nap both sides. White. Measure 27"x27". Dozen 3.57

Blanket sleepers
Each, 4.27
Polyester and cotton with rib knit sleeve cuffs and neckband. Zipper to crotch. Aqua, maize, pink. Sizes 1-2-3.

Infants' vest
3 for 2.77
Polyester and cotton. Domed side, short sleeve. Fast drying diaper tabs. White. Sizes 3-9 months.

Receiving blankets
2 pkgs.
3.07
Two to a package. All cotton flannelette. Whipped edges. Print on white ground.
Package, each 1.57

Sleeveless jumpsuit
Each, 4.67
All stretch nylon with built-up shoulder. Button shoulder opening, domes down legs. Navy, red, blue. Sizes L, XL. King.

Flannelette sleeping bag
2 for 3.07
Print on white ground. Zipper down front, box style bottom. Rib knit cuffs, neckband. Fits to 12 months. Each 1.57

Flannelette contour crib sheet
2 for 3.07
Elastic at ends and corners. Corner seams taped. Print on white ground. 28"x52". Each 1.57

Stretch terry sleeper
Each, 2.37
Cotton and nylon plush. One-piece. Domes down front and legs. Aqua, maize, pink. Sizes S. to L.

Personal Shopping Only, Please
Stroller Cribs
Prams, Strollers
Clearing
14.97 to 89.97
Everything from deluxe convertibles and prams to strollers for tiny tots. All styles are few of a kind so be at Eaton's early for the best selection!

Infant's T-shirt
Each, 2.37
All stretch nylon. All-over rib knit, short sleeve. White, pink or maize in sizes 12 to 24 months.

Quilted pads
3 for 1.77
Close stitched for firmness. Bound with stitched cotton tape around edges. Absorbent. Measures 17"x 18".

Dry Downe crib sheet
2 for 4.67
Double textured cotton flannelette on both sides, rubber in between. Soft. 27"x36". Each 2.37

Baby blanket
Each, 3.17
90% acrylic, 10% nylon. Honeycomb needlewoven type. 5" print acetate binding. White, maize, blue.

Infant's comforter
5.97
White one side, patchwork design on other. Polyester filled. Cotton. Measures 36"x45". A good buy.

Dryceet diaper liners
pkg. 2.57
Three to a package. Synthetic fibre. Keeps dampness away from skin and into the diaper.

At Eaton's Find Clearance Prices On Luggage
Designed To Go All The Way First Class
See the selection of Carson luggage in the "Cadet" series now sale priced at Eaton's. In a dobby weave nylon, sturdily double textured to a silk lining . . . each case has a convenient accessory pocket with two adjustable tie tapes, proven nickel zippers and dependable "Cheney" locks. Easy-style carrying handle. Navy blue only. Every one is a good buy . . . right now at Eaton's.

21" Weekend
Reg. 23.50
Sale, each 15.99

24" Pullman
Reg. 27.50
Sale, each 18.99

26" Pullman
Reg. 31.50
Sale, each 22.99

29" Pullman
Reg. 35.50
Sale, each 27.99

Tote Bag
Reg. 10.50
Sale, each 7.99

Luggage, Third Floor

Eaton's January Bargain Spots
Watch For Daily
Store Wide Savings
Shop Daily 9 a.m. to 5:30 p.m.
Thurs. and Fri. 9 a.m. to 9 p.m.

Here They Pray For a Nice Deep Fall of Snow

By DAVID NAGY

BONN (UPI) — In the Swiss Alps, skiers board buses to seek out snow high above the usual play spots. Flu creeps through moist fog in Germany. Russian farmers curse the warm.

"Not a single snowflake yet," says ski-race organizer Rune Andersson in dry, green Sweden.

"It's sad," says hotel manager Luis Morros in the snow-barren Spanish Pyrenees.

"This is a disaster," says U.S. ski coach Tom Kelly, gazing down the icy, mud-spattered slope of a World Cup ski run in Yugoslavia.

From the Atlantic to the Steppes, weathermen say this is Europe's greenest winter in decades, a fact that worries just about everyone except the Scots. They love that sweet feel of sunshine.

"Snow!" cries a tourist board official in Edinburgh. "I'm looking out on a glorious summer day. Who needs snow?"

The Soviets, Swiss, Swedes, Slavs, Spaniards, Germans, Finns, French, Italians and Austrians — that's who.

For them the heat is on, with consequences that threaten the Soviet wheat crop and the alpine resort economy, the pollution level of European rivers and the vacation plans of millions.

"It is only once or twice a century that we have a snowless winter like this," says weatherman Ilmari Saurio in Finland, where sports officials estimate two million skiers are grass-bound.

In Switzerland, Austria, Bavaria and Italy, the apres-ski nightlife has changed to apres-hike or apres-sun for many.

"We need snow and fast," says a Bavarian tourist official. "The vacationers flooding this region find it a bad joke when all they can do is take walks.

Resorts like Switzerland's Gstaad, Italy's Cortina D'Ampezzo and France's Val d'Isere report snow confined to altitudes above 8,400 feet, much of which fell in November and now offers an icy test of nerve for daredevil skiers.

But the holidaymakers keep coming. "The top resorts were packed over the Christmas holidays," says Austrian travel official Hans Scio, "mainly because people hoped for fresh snowfalls and because all the main resorts offer indoor swimming pools."

EATON'S

Store Information 382-7141

Downtown

Sew Your New Spring-And-After Fashions Now

Lightly Priced At Eatons

FASHION FABRIC SALE

59" Crimplene Doubleknit

Imported From Ireland

Sale Yard **2.39**

Reg. 3.98, 4.49. Popular weave, popular weight crease resistant, easy-care knit. Polyester crepe stitch knit, 10 to 10½ oz. weight in new bright pastel shades of blue, pink, coral, lemon, green. Also bone, red, white and navy.

58" Novelty Polyester Knits

Polyester 10 to 12 oz. Weight

Sale Yard **3.49**

Reg. 4.49 and 5.49. Choose from a variety of knits in a wide assortment of colors and color-combinations. Included are wide ribs, seersucker stripes, worsted and suiting effects, tiny checks and many more.

36" Viyella Prints

55% Wool, 45% Cotton

Sale Yard **2.99**

Reg. 4.98. An all-time favourite. Light in weight, yet warm and comfortable. A variety of designs to choose from for everything from housecoats to blouses. Colorful, bold and neat screen prints.

58" Textured Polyester Knit

Sale Yard **4.99**

Screen printed in specially chosen designs with eye-appeal. Great for travelling . . . crease-resistant, does not require ironing and washes easily. Makes into lovely suits, dresses, even pant suits.

60" Acrylic Doubleknit

Sale Yard **3.99**

Great for pant suits, T-shirts, jumpers. Great for chilly Spring days, too! Choose from a wide selection of solid shades including white, turquoise, lime, pink, red, peach and medium grey.

36" Imported Prints

Sale Yard **1.69**

100% textured viscose. Imported from Portugal and reflecting the sunshine in their attractive colors. Choose from surah, crepe or knit-like textures. Make a shirtmaker dress with a full, full skirt. Washable and crease-resistant.

44" Nylon Crepe Prints

Sale Yard **1.39**

Screen printed beautiful designs very popular for bridal parties and Summer formals. Sheer light-weight, crease-resistant. Hand washable. Predominating colors are rose, lilac, turquoise, yellow, green and blue.

56" Flannel 85% Wool, 15% Nylon

Sale Yard **4.99**

85% wool and 15% nylon. A classic for sportswear, blazers, pants, shirts, jumpers. Be a well-dressed spectator in this cosy, light-weight favourite fabric. White, pink, yellow, light blue, red, navy and camel.

54" Checks And Plaids

Sale Yard **3.99**

90% Polyester, 10% Linen-type blended fibres. The Tartan Look, in bright colors on natural grounds. Machine wash/dry.

45" All-Cotton Seersucker

Sale Yard **2.99**

Novelty stripes and checks. Crease-resistant, no-iron, washable. Predominating colors include pink, blue, orange, yellow, brown, navy, green and more.

45" Screen Printed Cotton Sateen

Sale Yard **2.49**

Predominating colors include yellow, green, pink, light blue, red, navy and more. Washable, of course.

44" Hand Printed Shantung

Sale Yard **4.99**

Ground colors are blue, pink, green, gold, yellow and red. Crease-resistant and hand washable. All Polyester.

Eaton's January Bargain Spots

Watch Daily For Storewide Savings

More Savings! More Cashiers! More Salesgirls!

WEATHER
Tonight: Showers, Cooler
Sunday: Possibly Snow

Victoria Times

WEEKEND EDITION
20 cents

89th YEAR, No. 187 ★★★ VICTORIA, B.C., SATURDAY, JANUARY 20, 1973 ★★★

Thousands mass at the Lincoln Memorial in Washington to protest Vietnam war during the inauguration

'On Threshold of Peace'

WASHINGTON (AP) — President Nixon, without directly mentioning the continuing search for a Vietnam peace, proclaimed today that this is a time when "America's longest and most difficult war comes to an end."

Speaking from the Capital steps minutes after taking the presidential oath for his second four-year term, Nixon did not elaborate nor did he make any reference to secret Paris peace talks due to resume Tuesday.

The president, in fact, never once referred directly to Vietnam or Indochina but said at the outset: "We stand on the threshhold of a new era of peace in the world."

In the section of his televised address aimed specifically at Americans, Nixon rephrased the late John F. Kennedy's best-remembered statement and exhorted his countrymen to ask not what the government can do for them but rather "what can I do for myself?"

The 60-year-old president, who often has talked of erosion of ancestral values, in effect made self-reliance the theme of his appeal to audiences here and throughout the world. He said:

"Let us encourage individuals at home and nations abroad to do more for themselves and decide more for themselves. Let us advocate more responsibility in more places. Let us measure what we will do for others by what they will do for themselves."

While pledging federal boldness in meeting domestic needs, he avoided all specifics but did make what appeared to be a veiled reference to his longstanding drive to channel more federal revenues to state and local governments.

"Government must learn to take less from people so people can do more for themselves," he said.

In what may prove to be the most memorable passage, Nixon said:

"In our own lives, let each of us ask — not just what will government do for me, but what can I do for myself?"

Standing on the same site a dozen years ago, Kennedy said after taking his inaugural oath:

"And so, my fellow Americans, ask not what your country can do for you — ask what you can do for your country."

As demonstrators gathered to protest the Vietnam war, Nixon appeared to have a message for them, too.

"As America's longest and most difdicult war comes to an end, let us again learn to debate our differences with civility and decency."

Security men check parade route

ZAMBIA TROOPS RUSH TO BORDER

LUSAKA, Zambia (AP) — Zambia said today that three persons were killed and five critically wounded by Rhodesian landmines planted inside Zambian borders and that the country had moved troops up to defend its frontier.

A government spokesman charged Rhodesia with seeking an excuse to "launch a military attack" on Zambia.

Defence Minister Grey Zulu said: "The Zambian government will not surrender its territory to anybody. No price will be too high for the Zambian people to pay in defence of their motherland."

There was no immediate comment from Rhodesia, which closed its borders with Zambia Jan. 9, charging black liberation forces were using Zambian territory to launch attacks on white-controlled Rhodesia.

Dave's Chance To Call Tune

By PAUL MOSS
Times Staff

The auditorium gets its final lick and polish, the musicians are tuning up and rehearsing their parts and soon — at 3 p.m, next Thursday, Jan. 25 — conductor Dave Barrett will launch his 55-man orchestra into its first hesitant overture.

In a sense, of course, the first full session of the 30th Legislative Assembly will not see Barett's debut as chief baton-waver in the province. But it will mark his first major performance, for the special two-week session last October was little more than a curtain-raiser.

During the season of 10 or 12 weeks that follows, we, the audience, will have our first solid opportunity of assessing whether B.C.'s premire of five months' standing is a potential maestro, a fair-to-middling performer or simply a precocious fiddler who beguiled most of us with some catchy but shallow tunes.

What's on the program?

Enough comments and hints have been thrown out by Barrett and his ministers since taking office to give at least an outline of their legislative priorities, and topping the list is the intention to set up a insurance scheme.

Highways Minister Robert Strachan promised last month the legislation would be ready for this session, and said from the date it is passed it will be at least another six months before the public car insurance comes into effect.

Meanwhile, the alarm bells are being sounded by the insurance industry, with a $100,000 propaganda blast designed to raise public doubts on the scheme before it even gets off the ground.

Ranking with at least equal importance to auto insurance in the public eye is the government's commitment — part of the NDP's election manifesto — that property taxation for the purpose of financing education will be removed over a five-year period from residential homeowners and small family farms.

No indication has been given, however, as to the mechanics for accomplishing this objective, which one minister has estimated will cost the government some $50 million a year over that period.

There's little doubt that the Alberta government's move last week to reduce the educa-

Continued on Page 2

ENGLISH-ONLY SIGN REMOVED

MONCTON, N.B. (CP) — A controversial unilingual English sign bearing Moncton's crest and the words "city hall" was removed Friday after city council decided it had no legal right to maintain it.

The sign came down as a result of protests by the city's French residents and a lease which stipulates that only a bilingual sign may be erected on the building.

INDEX

	Page
Births, Deaths	23
Books	10
Church	40
Classified	23-32
Comics	39
Entertainment	16, 17
Family Section	35-37
Finance	7-9
Gardening	41
Sports	11-15
Travel	18-21
TV, Radio	24

$500,000 To Boost Parkland

The provincial government has authorized expenditure of almost $500,000 for acquisition of private property to be used as parkland at three different locations.

The largest block of land is located at Brandywine Falls, north of Squamish, near the access road to Garibaldi Park.

Parks branch director Robert Ahrens said Friday the purchase price for the 365 acres was $240,000.

Ahrens described the area as a "spectacular" site. The Brandywine Falls are 218 feet high and are popular with travellers through the area.

He said the acreage was appraised originally at more than $400,000 but that the government has been able to get a better price for it because the owner, R. J. Gallagher, had been keen on keeping the site intact.

Also acquired by the government were two parcels of land within the proposed Cape Scott provincial park at the north end of Vancouver Island. One parcel of 235 acres was acquired for $152,000 and consists of 13,500 feet of waterfront, Ahrens said. The other parcel, of 80 acres, cost $25,000 and was purchased from one of the children of a pioneer family in the area of Hansen's Lagoon.

The 235-acre parcel is known as Experiment Bight. The two acquisitions in the Cape Scott area bring to almost 800 acres the amount of privately-owned land purchased by the parks branch. The total area of the proposed park is 30,000 acres, of which 1,600 acres was privately owned before the government started its acquisitions.

Ahrens said the government is planning to acquire the remaining 800 acres of privately-owned land but does not plan extensive development of it.

The third area of parkland acquisition is on Cortez Island, near Campbell River. A 40-acre parcel has been acquired for $65,000 at Smelt Bay for establishment of a Class "A" park, Ahrens said. The site includes 800 feet of sandy waterfront, he said.

A total of $10,000 has been provided by the B.C. First Citizens' Committee fund to ensure preservation of an ancient Indian midden at the Smelt Bay site, Ahrens said.

The parkland acquisitions were made public in cabinet orders passed at Thursday's meeting of the cabinet.

SNOW LIKELY

So you thought winter was a thing of the past?

The weather office forecasts a cloudy day for Greater Victoria Sunday with some rain, occasionally mixed with snow.

Any snow which does fall likely won't linger as temperatures are expected to reach the mid-40s. Low tonight will be about 35.

CHANGE STUDIED IN HEALTH CARE

A new provincial health care study now being compiled by the NDP government suggests, among other things, that decisions regarding the administration of health care should be made on regional, rather than provincial basis, so that communities can apportion funds according to needs. The study also stresses health maintenance, as opposed to the treatment of sickness.

Today, in the first of three articles on the changing health scene, the Times explores some of the changes that may come about as a result of this study. On Monday it discusses the changing role of the nurse and Tuesday, why the doctor has to reassess his part in the health setup. See Page 35.

Brooklyn Shootout Impasse

NEW YORK (AP) — Four men with an arsenal of gun power refused today to give up 10 hostages from the sporting goods store they had apparently tried to rob Friday night, stopped in their escape by a confrontation with police that left one patrolman dead. (Picture Page 2.)

Hundreds of haggard policemen, directed by police commissioner Patrick Murphy himself, were poised through the night outside the Brooklyn store in the darkness of a blackout they imposed for safety.

An armored personnel carrier manoeuvred outside John and Al's sporting goods shop.

Police and Black Muslim with a bullhorn tried through shattered windows to coax the gunmen to surrender.

One of Muslims told the gunmen: "Tell us what you need. We are your brothers. How can brothers be brothers, if we don't know what you want? Please take the bullhorn inside."

A bullhorn left in the street was taken into the store and a reply came of "we need a doctor."

The gumen had released two of the presumed original 12 hostages they seized when a silent burglar alarm brought police to the store in the predominantly-black Wil-

Continued on Page 2

NEWS BRIEFS

2 Killed In Nanaimo

NANAIMO (CP) — Two persons were killed and five injured in a head-on traffic crash at a Nanaimo intersection today. Police identified one of the victims as Per Christenson, 19, of Nanaimo, driver of one of the cars. Also killed was the driver of the second car, a vehicle bearing Saskatchewan licence plates.

Storm Hits U.K.

LONDON (AP) — Fierce blizzards hit Northern England and southern Scotland today, causing the death of two youths and snarling road traffic. It was the first heavy snowfall of the season and brief flurries reached as far south as London.

Trio Arrested

DONIPHAN, Mo. (AP) — Three men have been arrested in the slayings of a bank president, his wife and daughter whose bodies were found tied to trees after a kidnapping and extortion, authorities said today.

Explosion Injures 71

OSAKA, Japan (Reuter) — Seventy-one persons were injured — 17 seriously — in an factory here today, police reported.

Barrett Backs Ottawa Controls

By BRIAN HUNTER
Times Ottawa Bureau

OTTAWA — Premier Dave Barrett left here Friday determined not to agree to any new federal-provincial social financing formula which will bring B.C. short-term advantages but reduce federal controls.

He said in an interview at the end of the two-day federal-provincial finance ministers' conference that he would not favor any new revenue-sharing scheme which doesn't contain some control by the federal government in the setting of national standards of social services.

Both Ontario and Quebec had put forward proposals calling on Ottawa to cut back its share of revenue to give more tax room to the provinces to meet their responsibilities.

Barrett refused to comment directly on the proposals which he said were new to him and which would be studied in detail by his government once he gets back to his Victoria office.

An example of the B.C. premier's concern was the field of Medicare.

"Although a particular financing formula might have great advantages for British Columbia at present, we would not support it if it means some child or family will have a diminished access to Medicare," he stated.

Barrett said that if the federal government's financing of these programs is reduced, there is a danger Ottawa will no longer have the power to set national standards.

"Those social gains already made must not be weakened in any way, the premier declared.

Barrett said he did not discuss with federal officials while in Ottawa B.C.'s $200-a-month guaranteed income to pensioners and disabled which he has said should be financed 50 per cent by the federal government.

But he stated that provincial Welfare Minister Norman Levi, and his federal counterpart, Marc Lalonde, have held meetings on the subject and that he is satisfied Ottawa will be paying "close to a 50 per cent share."

The B.C. premier appeared to have learned a lesson since his last visit to Ottawa before Christmas when his reports of his meeting with Prime Minister Pierre Elliott Trudeau prompted the prime minister to take the unusual step of publicly correcting the premier's interpretation of the meeting.

Barrett and Manitoba Premier Ed Schreyer had lunch with Trudeau Friday, but this time the premier wasn't talking about what went on.

He would only say that the luncheon meeting involved "a continuing discussion on my part of a couple of proposals I raised with him last December."

After the December meeting Barrett gave the impression that Trudeau had indicated a willingness to accept a formal request from the province for a re-opening of the Columbia River Treaty with the U.S. to give B.C. a greater financial return from downstream benefits.

Trudeau, in a rare public denial, said he had only suggested a B.C.-Ottawa committee be set up to discuss any grievance which the province might have about the treaty terms, and in fact, indicated that he didn't think B.C. has a case for better financing arrangements.

Calgary Stocks

FRIDAY

Stock	Sales	High	Low	Close	Net Ch'ge
Industrials					
Amalgam	200	80	80	80	
Edm Spdwy	1000	30	30	30	
KSF Chemcl	200	100	100	100	+20
KSF Chm wt	200	4	4	4	—5
Parkind Bf	1600	60	60	60	
Oils					
Amalta	1000	10	10	10	
Calvin	4700	220	200	200	+10
Cariat	1000	70	70	70	
Cassiter	700	190	190	190	
Mildvale	500	40	40	40	—5
New York	9500	115	105	115	+5
Petromns	2000	33	32	32	—1
Petroqst	6500	90	90	90	+2
Universal	1000	145	145	145	+5
Mines					
Cultus	20000	40	40	40	
Duke	4000	39	38	38	+3
Flin Flon	2400	36	36	36	+1
Jetlk	5000	100	90	90	—10

Dohm's Get-Tough Policies Show in Mass VSE Delistings

By AL FORREST
Times Business Editor

A total of 12 companies have been delisted by the Vancouver Stock Exchange in the first 14 trading days of this year as get-tough policies started by former president Thomas Dohm are continued by the interim administration.

A record 92 stocks were delisted during 1972, compared with 24 in 1971.

Delistings started in earnest after the appointment of Dohm as president in February of 1972.

Because 30-days notice must be given to a company before it can be delisted, the first removals came in March — a total of 31 of them. That was more than in all of 1971.

Dohm's first target was the interim list of the exchange, the list of stocks awaiting promotion to the main board. A large proportion of the delistings were from the interim list.

First step in delisting is a suspension, although suspensions do not always inevitably lead to removal.

Suspensions are usually for failure to file quarterly financial statements as required by the provincial Securities Act.

Said an exchange official: "Mr. Dohm argued that if the exchange was not getting financial statements, then shareholders weren't either—and they were entitled to get them."

So scores of companies were suspended and some of them, after further scrutiny and warnings, were delisted.

Main reason for delisting a stock is the compay is shown to have a substantial deficit in working capital and has no obvious means of raising additional funds.

Second major reason for delisting is the company has become dormant in terms of its major activity. For mines and oils that means it has stopped exploring. This often is a direct result of running out of funds.

Third factor in delistings is failure to follow regulations of the exchange, particularly in regards to filing reports.

Failing to file reports, in itself, does not bring delisting, although it can lead to extended suspension from trading.

The exchange, however, sometimes will suspend a stock when the company is in a favorable position.

For example, when there is a takeover bid for a company, the exchange might suspend trading to assure stability in the price of the stock.

Dohm resigned as president after 10 months and he will be succeeded in February by Cyril White. Meanwhile, the board of governors continues to administer Dohm's strict interpretation of Securities Act regulations.

While the pace of delistings has been brisk, the number of new listings has increased, too.

There wer 89 new companies listed on the VSE during 1972, compared with 46 in 1971.

There have been three new stocks listed on the exchange so far this month.

The exchange is hoping to increase its total trading volume by getting a Canada-wide market that would permit trading of Toronto-listed stocks in British Columbia. The matter is still under discussion between officials of the Vancouver and Toronto stock exchanges.

SHORT WEEK SPREADS

The rearranged or compressed work week, on trial in North America for the last few years, seems to have caught on enough to create a new battleground for organized labor.

Officially, major labor organizations are against shortening the work week by lengthening the workday.

Some local unions, however, have stepped around the official line and joined in what appears to be the spreading popularity of work weeks of four 10-hour days or some variation.

A survey by a Montreal management consultant firm estimates that more than 200 Canadian companies were on the compressed work week last year, compared with about 25 in 1971.

FINAL 76 FIRMS

Almost half of 184 companies with nearly 500,000 employees, responding to a questionnaire said the rearranged work week is a practical system and will gain general acceptance. Less than seven per cent said the concept is unwieldy, impractical and will create more problems for society than it will solve.

Seventy-six companies in the survey by Samson, Belair, Riddell, Stead Inc. of Montreal were already on some variation of the compressed week. Of the 6,282 employees in those companies 26 per cent are union members.

The labor management has come out against any reversal in a century-long trend to a shorter workday. The eight-hour day and 40-hour week have been enshrined in most federal and provincial legislation, and the compressed weeks have been allowed on an experimental basis only.

In keeping with the demand for more leisure time, organized labor intends to press in 1973 negotiations for a four-day week of 32 hours.

Charles Brooks, president of the Chrysler local of the United Auto Workers in Windsor, Ont., says workers have become more interested in the quality of their lives and "want to spend as little of their lifetime in the plant as possible."

The Canadian Labor Congress has set the 32-hour week as a major goal in future collective bargaining.

The Montreal firm's survey shows the main appeal of the rearranged week is its offer of increased leisure time.

The companies replied that the main reasons their employees were attracted to the plan were increased leisure time, three-day or longer weekends and a decrease in travelling time and costs going to and from work.

Mercury Threat Social Issue

OTTAWA (CP) — If mankind wants to use it, the technology is available to reduce drastically the amounts of mercury, a deadly poison, pumped into the world's water and air by industrial processes.

The decision now is strictly a social one, the Organization for Economic Co-operation and Development (OECD) has found after a study.

The main social cost would fall on those countries producing the bulk of world mercury supplies. Canada stood seventh on the list of such producers in 1969 with 700 metric tons. Spain led the list, followed by Italy, the U.S.S.R., the U.S., China and Mexico.

Summing up its findings on mercury use, the OECD report said:

"In the short term, there appears to be no reason why, given currently-available technology, the concentration of mercury in industrial discharges should not be substantially reduced and even approach zero.

REDUCTION SEEN

"In the long term, there appears to be no technical reason why the total use of mercury in society could not, at the very least, be substantially reduced."

The OECD, a United Nations body, also said that achievement of an industrial society that adds little mercury pollution to the world is, "allowing for some market adjustment of product price," economically feasible.

This is because of a combination of factors.

In the wake of merucry poisoning — 52 deaths in Japan alone in recent years — steps have been taken to prevent industrial discharge either by avoiding use of mercury and its compounds or by ensuring recovery of mercury before any discharge into water systems or the air.

The OECD report, published in its Observer magazine, notes a decided improvement in discharges from pulp and paper plants.

Mercury compounds have been widely used in such plants to remove slime from machinery parts.

Such use has been banned in Sweden and Japan, the report notes. Canadian manufacturers have been given financial incentives to switch to other slime removers but bans on consumption of fish, which tend to concentrate any intake of mercury, are still in effect on some Canadian waterways affected by pulp-plant discharges.

There has been "little disruption" of the pulp industry where the ban has been imposed, the report says.

Use of mercury compounds are protection against fungus in the agriculture industry reached an apparent peak in the mid-1960s but has declined because of the serious toxicity, the report says.

It noted brain damage to three children in an American family in 1969 after eating pork from pigs fed seed grain coated with a mercury compound.

Chemicals which do not pose this danger have been discovered as fungicides, the report says.

The largest single user of mercury is the chloralkali industry, producing chlorine and caustic soda through electrolysis of brine.

PATENTS FILED

In a number of these industries "suitable alternatives to mercury are being developed" that promise an economically viable alternative, the report says.

Patents also have been filed on a number of processes to recover the mercury from the brine after electrolysis. One Japanese process, for a cost of about 75 cents per ton of caustic soda produced, removes enough mercury so that it cannot even be detected in the final waste waters.

There always has been mercury in the world's water and air, discharged from volcanoes and leached from rocks. But man has been putting even more of it into the water and air since the start of industrialization.

The OECD study warns that it is not the over-all level but the local concentration which determines whether it becomes poisonous.

Cherry Point Manager To Speak

Manager of the Atlantic Richfield refinery at Cherry Point, W. J. Racine, will be in Victoria Jan. 31 to address a meeting sponsored by the Victoria Chamber of Commerce.

The refinery in Washington State just south of White Rock, B.C., has been a bone of contention between Canada and the United States due to the possibility of major oil spills.

Racine was appointed manager of the new refinery, at Cherry point in 1970 after 25 years with Richfield Oil in Los Angeles.

Other chamber speakers this season will be Jim Pattison, president of Neonex, on Feb. 21 and Canadian Chamber of Commerce president John Ellis on March 14.

FOR SALE BY BID

1 — 1964 Mercury Tilt Cab, Serial No. 1517053L 163765, C700 Series, 330 cu. in. V-8, rebuilt engine, 5 plus 2 transmission, with 18' van.

View at Marigold Service, Burnside Road.

Bids received until January 25, 1973, 12 noon.

The highest or any bid not necessarily accepted.

Post Office Box 1809
Victoria, B.C.

PRIME WAREHOUSE SPACE AVAILABLE
Steel and Block Construction.
On Rail. Up to 30,000 Sq. Ft.
call:
Victoria Van & Storage Co. Ltd.
384-4118

SECLUSION—GONZALES HILL AREA
$65,000

Situated on a quiet cul-de-sac, this one-owner home contains approximately 1,800 sq. ft. of gracious living on main floor plus large recreation room with wet bar. Spacious living room, separate dining room, den with fireplace. Master bedroom has 4-piece bath en suite. Large guest bedroom and 3-piece bath. Lower level has 1 bedroom and 2-piece bath. All this on a beautifully landscaped ½ acre. For appointment to view call:
MURRAY BLANNIN 598-2200
Bayshore realty ltd.
512 Fort Street, Victoria, B.C. 388-6424

FOR SALE
Royal Trust
"THE SIGN THAT SELLS"
LIST NOW
with the
ACTION REALTORS
"ROYAL TRUST SELLS A HOUSE SOMEWHERE IN CANADA EVERY 44 MINUTES"
Due to our recent heavy volume of sales we have many local prospective purchasers plus referrals from our other 70 Branch Offices across Canada.
To list or for enquiries phone any of the following:
D. R. FRASER (MGR.)

Cliff Bennett	Glen McGregor
Ron Black	Marg McGregor
Pauline Brookes	Bruce McIlroy
A. E. Coles	Jack Maybie
Ross Corby	Joyce Miller
Ernie Dyer	Trevor Milsted
Dar Garside	John Morry
Ches Hays	Almer Olson
Alex Izatt	Stan Sage
Bill Jensen	Ray Smith
Margaret Johnston	Peter Ter Veer
Jessie McGrath	Bud Zuck

PHONE 384-8001
Expose your property to all of Canada with a picture in our National Home Selection Magazine.
3100 DOUGLAS STREET

3,300 FEET OF BEACH
Citrus groves, fully irrigated, prime hotel, condominium, land. Excellent capital gain potential.
R. M. GEDDES
QUADRA REALTY LTD.
385-1431

FOR SALE
Store Fixtures—Display Stands—Paint Shaker
Bids taken Jan. 18 to Jan. 24.
Phone 382-6411 for appointment.
Davidson's Hardware and Variety
Burnside Plaza

"CHECK AND COMPARE"
VICTORIA'S MOST UNIQUE CONDOMINIUM
"APARTMENT HOMES"
ON
CASTLE HILL
2920 Cook Street
Prices from $35,500
The only self-owned Apartment homes in Victoria with freedom of space on Over 4 Acres of beautiful Rock Gardens and the full use of Spencer Castle for you and your guests.
A reasonable deposit or your home in trade will hold the apartment of your choice.
OPEN DAILY 1-5 P.M.
(Except Sundays)
OR BY APPOINTMENT
386-1361 or 388-7123
CANADA PERMANENT
Sole Agent

"The Rudyard Kipling"
Prestige Apartment Homes
1420 Beach Drive
Oak Bay
—Large 2-Bedroom Suites.
—Two Bathrooms.
—New Deluxe Appliances.
—Soundproof Construction.
—Covered Parking.
—Professional Management.
—Unsurpassed View.
—Excellent Financing.
Prices From $45,000
OPEN DAILY 1-5 P.M.
(Except Sundays)
Or by Appointment
386-1361 or 598-5622
CANADA PERMANENT
Sole Agent

APPRAISALS
The Royal Trust Co. is pleased to announce
VICTOR GOERTZEN A.A.C.I.
has joined the Victoria Office and is available now for any of your appraisal requirements.
ROYAL TRUST CO.
Phone 388-4311

1440 BEACH DRIVE
CONDOMINIUM SUITES
OAK BAY WATERFRONT
Choice 1, 2, 3 Bedroom Units, $31,500 to $79,750 — Nearing Completion.
For Further Information Please Call 592-2407
SOLE AGENTS
WHYTE & GOWER
Oak Bay Properties Ltd.
2227 OAK BAY AVE.

DON EMERY
Would Like to Show You the
BETTER IDEA CARS
FROM FORD
There Is a difference, and Don's personalized service is sure to please you, at
Peter Pollen FORD
YATES at COOK
384-1144

TELEGUIDE
VICTORIA TELEGUIDE LTD.
722 SNOWDROP, VICTORIA
We have improved the Teleguide this year to make it a new source of information for the business in your area and a help to the tourist.
If you would like to find out more about Teleguide call
479-7588
or send in coupon.
I would like to know how Teleguide can help my business.
Name
Address
Phone

AUTOMOTIVE MOTORCYCLES SERVICE
FREDERICK
616 Queens Ave. 383-6632

BOARD OF TRADE
LEASING
960-1,250 sq. ft.
Excellent Location
Beautiful Building
For Details Call 386-1341
A. E. LEPAGE WESTERN LTD.
Hillside Shopping Centre

PACIFIC NORTHWEST PERSONNEL MANAGEMENT ASSOCIATION
THREE YEAR DIPLOMA COURSE
in
PERSONNEL — INDUSTRIAL RELATIONS
at the
UNIVERSITY OF VICTORIA
The series is designed to provide training in the up-to-date fundamentals of personnel and industrial relations for practitioners wishing to update their qualifications and to establish a base for those who have newly entered the field. Emphasis will be on critical analysis and application of personnel and industrial relations principles to practical problems.
The course content is compiled and presented to conform with similar three-year courses available through most major university centres in Canada and is endorsed by the Federation of Canadian Personnel Associations.
Six sections, each comprising 15 lectures and supplemented by suggested reading and home assignments, culminating in a final examination.
THE WHOLE COURSE
— Economics in Canada
— Industrial Psychology and Human Relations
— Labour Economics
— Personnel Administration
— Labour Relations
— Business Organization and Administrative Practice
SPRING TERM
LABOUR RELATIONS
This course is designed to help the practitioner understand union and other labour relations problems, and to be aware of the changing relationships between Labour and Management.
— historical background
— provincial legislation
— development of collective bargaining
— bargaining strategy
— preparation for bargaining
— contract administration
— conciliation and arbitration.
APPLICATION FORMS ARE AVAILABLE FROM:
Mr. James Rowlands, Registrar
3651 Richmond Road, Victoria, B.C.
TIME: Monday evenings, 7:30 to 9:30 p.m.
DATE: First Lecture, January 29, 1973
PLACE: Room 161, Elliott Building
FEE: $65 per section (including text and lesson material)

Chartered Accountant
A major Vancouver based integrated forest products company with worldwide sales and operations offers an excellent opportunity for self development to a recently qualified Chartered Accountant who now, or in the next few months, desires a career in industry.
The individual selected will join a small and well qualified group in the company's Internal Audit Department. He will learn the company's financial methods and philosophy by conducting financial audits, reviewing and assessing internal controls, and examining the operational and service functions located throughout North America. This experience will lead to more advanced positions either within the Department or in other financial areas of this company.
Chartered Accountants who enjoy travel, who have the personality to establish and maintain good working relationships, and who have the capacity to advance to higher levels of responsibility will want to explore this opportunity by telephoning (Vancouver 683-7741, Area Code 604) or by sending complete background details to Mr. Godfrey Chowne.
Woods, Gordon & Co.
MANAGEMENT CONSULTANTS
BOX 10101,
PACIFIC CENTRE, 700 WEST GEORGIA STREET, VANCOUVER 1, B.C.
VANCOUVER, EDMONTON, CALGARY, WINNIPEG, LONDON, TORONTO, HAMILTON, KITCHENER, OTTAWA, MONTREAL

DELUXE WATERFRONT

Approximately one acre of nature's best — a winding driveway leads you to this delightful custom-built home with over 160' of privacy on your own beach. This home has over 1700 sq. ft. living area plus a finished basement and all the materials and workmanship are the very best! Thermo-pane windows, oil hot water, triple carport, en-suite plumbing are just a few of the exciting plusses with this home. Situated on Landsend Road overlooking Satellite Channel. Asking $88,750
For further information and appointment to view call
Vi Berringer, 385-3693
BLOCK BROS. REALTY
478-5561

Six Spots for 135 Taxis

Operator Campaigns For More Parking Spaces Downtown

By ROLAND MORGAN
Times Staff

You're carrying a load of gifts out of Bastion Square and there in front of you is a smiling cabbie with his door open.

Sorry, not allowed.

You're emerging rubber-legged from a long haul at the bar, and without a second thought you fall comfortably into a waiting cab.

Sorry, not allowed.

Not if you haven't made a phone call.

Victoria Taxi president Joe Thwaites wants to change that.

Thwaites, who like all his company colleagues owns and operates his own car, wants the city to set up curb-side taxi stands in the downtown area.

If taxis can wait at crucial unless it is loading a legitimate call, working a "place points and pick up customers on the spot Thwaites reckons it will encourage more use of taxis and thus cut down on motor traffic, and at the same time it will cut taxi company costs, thereby stalling fare hikes.

But right now everything's going against him.

"There are 135 taxis in Victoria and only six spaces for them, all at the bus station," Thwaites said in an interview.

"The bylaw forbids us to cruise for fares, it forbids us to park anywhere in the entire city unless we can prove in a court that we're on legitimate business other than taxi-driving," he says.

(Section 51 of the traffic bylaw says no cab shall be parked on any street other than in a designated stand of gathering" as it breaks up, or unless the driver can prove he is on lawful business other than seeking fares. Elsewhere cabs are forbidden to cruise for customers.)

Thwaites tested the bylaw last year by waiting in front of the Douglas Hotel. He was arrested and taken to court, although he got off on a technicality.

Thwaites says taxis are breaking the parking law "all over the place."

He says the police officers responsible for seeing to taxi traffic have pushed repeatedly for more curb space for taxis, without success. A police officer confirmed his statement, but did not want to be quoted.

Thwaites believes taxi ranks would mean more people using taxis "instead of just the well-to-do."

"Business people could use them for short trips—lawyers, carriers. In Toronto, news reporters take taxis," he said.

Bruce Woodward of Bluebird Cabs doesn't agree with Thwaites, but for his own reasons: he thinks taxi ranks would wreck the franchise system.

★ ★ ★

The way things are, the big taxi companies, Bluebird and C and C, have franchise deals with department stores, hotels, institutions. Most of them have "hot line" telephone connections.

Woodward says taxi zones, if they were set up, would be full of new taxis with no established phone or franchise business. In other words, his business would be affected.

Woodward's only concern is that commercial zones that taxis could use up till six months ago should revert back to multi-use, instead of being reserved exclusively for trucks.

But would taxi stands encourage more impulse use of taxis, reducing traffic and improving downtown conditions?

★ ★ ★

"I don't think it will," Woodward says. "It won't influence people who are going to bring their cars into town. Anyway, sooner or later with growing congestion there won't be any parking on the main streets. That'll mean there won't be any taxis waiting around either."

Bill Curtis of C and C agreed: he's not keen on taxi ranks, "major places have direct lines," but he wants to see better pick-up facilities at such places as liquor stores, department stores, Bastion Square. Ald. Clyde Savage, chairman of city council's traffic sub-committee, said he wasn't aware of any problem.

"Tell them the sub-committee meets next Wednesday," he said. "We'll hear them."

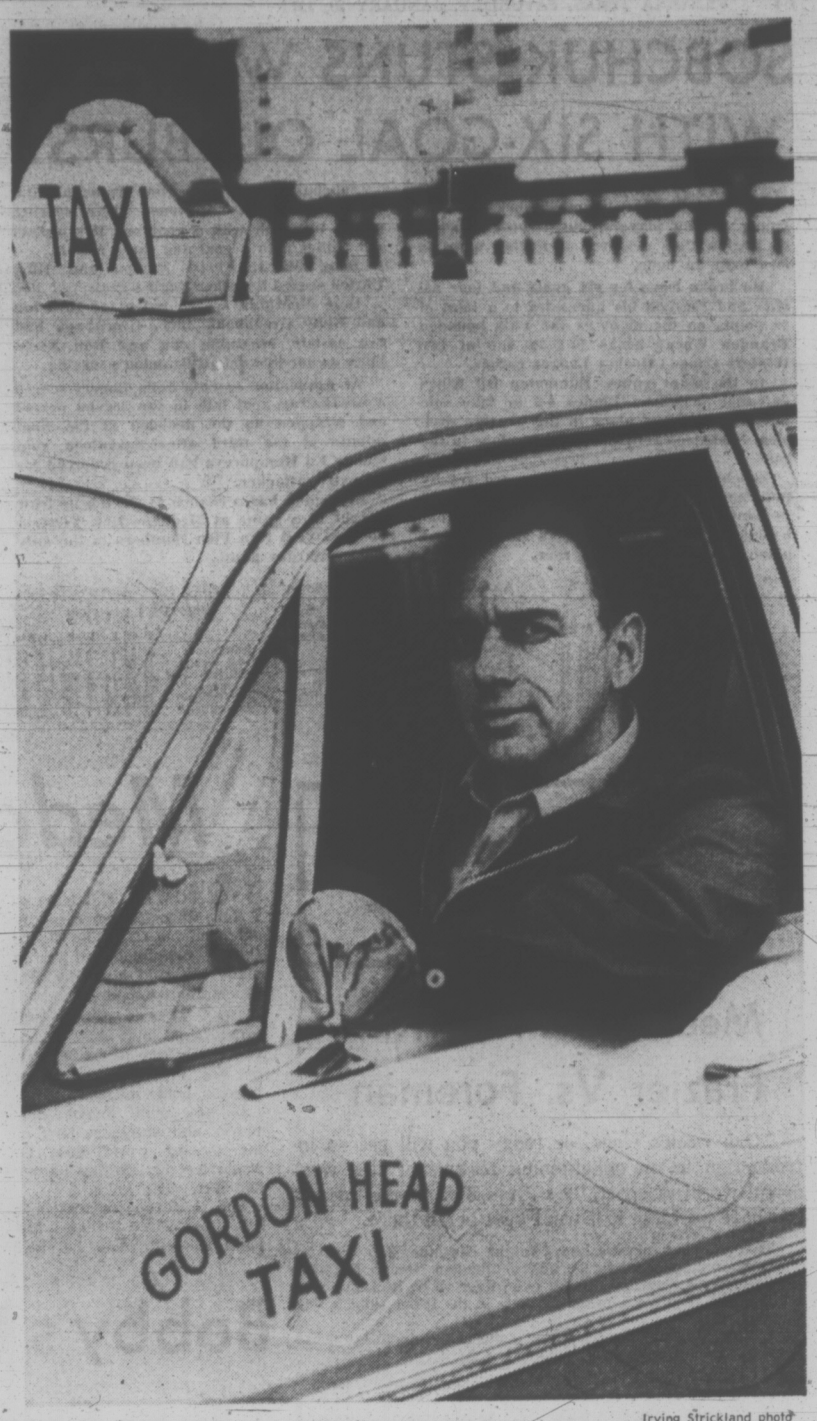

Irving Strickland photo

Joe Thwaites Fights City Bylaw

Victoria Times
SATURDAY, JAN. 20, 1973 13
SECOND SECTION

'Rockets', Blockade Phone Calls for Base

Demonstrators planned a "symbolic attack" with sky-rockets on the Nanoose Bay weapons testing base today, a blockade of the main entrance road and a campaign of pestering phone calls.

A group calling itself the Vancouver Island Peace Company timed its protest against the base and presence of the American military there to coincide with President Nixon's inauguration.

One of the organizers is John Murphy, 23, son of Frank Murphy of Nanaimo, provincial president of the New Democratic Party. But Frank Murphy said today the protest is not sponsored by a political party.

"It's strictly a local organization of Nanoose and Nanaimo residents with membership running the gamut from teen-agers and people in their 20s to people in their 70s."

Demonstrators today intend lighting a shoreline bonfire opposite the base, 10 miles north of Nanaimo, where they will send their rockets soaring out over the bay in what Murphy described as a "symbolic attack."

More than 100 were expected to take part, including the NDP president. Thirty have been organizing activities.

An eight-sheet newspaper will be handed out at the blockade.

Phone numbers at the base have been distributed, with a flood of callers expected to deluge the operation with questions like: "What are you people doing here? What are you doing in Vietnam? Why are you (Americans) in Canada?"

Murphy said there will be hot dogs, hot chocolate and music for the demonstrators at the beach bonfire.

A week ago the party president spoke out strongly against the Canadian involvement at the Nanoose base with the U.S. military complex.

He said he is commenting as a civilian observer and intends "to do a lot more talking about it."

The base is used for torpedo testing because the bay has the deep water needed, as much as 1,400 feet, and is sheltered from the open sea.

With a range 14 miles long and four miles wide, "it's like a big bathtub. We can retrieve our torpedoes after they've been fired," a forces spokesman has explained.

Earlier stories on the base have reported that up to 60 U.S. Navy personnel have worked there with a similar complement of Canadian sailors and civilian technicians.

Murphy has said he has seen nuclear submarines entering the harbor at first light and at last light. Forces spokesmen have said no nuclear weapons are stored at the base's Winchelsea Island unit.

'Twaddle' Chopped At Theology College

By LINDA HUGHES
Times Staff

Theology for the laymen, without "a lot of emotional twaddle," is the goal of an evening school to be set up in Victoria next week.

The theology school a co-operative effort of the city's Anglican, Presbyterian, Roman Catholic and United Churches, is open to anyone interested in learning about Christianity.

"Our goal is an informed and intellectually alert laity," organizer Canon Tom Bailey explained Friday.

"There's a growing number of lay schools across the country and in Toronto the morning courses for women are quite the thing.

"It's even discussed in all the papers' gossip columns," Bailey said.

The course will be open to discussion of other religions, Bailey said, provided resource people can be found.

"This isn't a church-filling gimmick," he added. "It's to be an educational experience for those there — and they don't have to be believers to come."

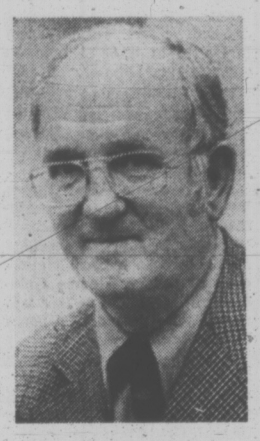

BAILEY
. . . emotionalism out

Bailey said the concept of lay theology schools is relatively new to North America where religious study has been mainly confined to practicing ministers.

"But there's a general spirit of inquiry now," he said, "and people want to know the facts if there are any."

In Victoria the school will begin with a 10-week course, which starts Tuesday night at 7:45 on a once-a-week basis.

Bailey plans the course as the first of six in a three-year program.

Cost is $10 per person or $15 for husband and wife.

Originally scheduled to be held at Mount View high school, to keep it out of the church setting, the first session will be at Metropolitan United Church because of the maintenance workers' strike in Victoria schools.

"We want this to be seen from an intellectual standpoint," Bailey explained.

"People are intelligent and wished to be treated that way, not emotionally.

"We'll discuss religion in the modern world," Bailey said, "and it's relation to moral and social problems."

The two-hour program will include an hour's basic course lecture and an hour of optional topics.

Theme of the first 10-week course is understanding the old testament, with "a bird's eye view of its history, ideas and themes."

Two optional courses offered the program's second hour are "Christianity as teacher and learner" and "The meaning and message of St. Matthew."

Bailey stresses there will be ample opportunities for discussion.

Another one-hour program will be offered for housewives Wednesday mornings at 9:45 in Christ Church Cathedral.

Bailey, who was once rector of Victoria's St. Barnabas Church, has just completed 10 years of teaching at Vancouver Anglican Theological College.

In September he was appointed John Albert Hall lecturer for the diocese of B.C. and has organized the lay school in his capacity as provincial lecturer.

Other speakers will be brought in for the course, Bailey said, and he already will be assisted by two sisters from the Queenswood House of Studies and Rev. R. N. Mugford, rector of Ladysmith.

Ask The Times

Q. What is the capacity of our stretched B.C. ferries (passengers and cars)? T.Y.S.

A. Stretched ferries like the Queen of Esquimalt are licensed to carry 1,208 passengers, including a crew of 42, and about 200 vehicles.

'Little Man' Goes to Top

Oak Bay Spat Referred To Macdonald, Lorimer By Unhappy Taxpayer

A man who feels he's been given a raw deal by Oak Bay council has referred his problem to Attorney-General Alex Macdonald and Minister of Municipal Affairs J. G. Lorimer.

The council will consider his case again Monday at an in-camera meeting.

Joseph Belton, 2575 Macdonald Drive, has sent the ministers a copy of a letter he wrote to council Jan. 12, in which he notifies aldermen he's paying the bill for work done on the drainage system at 2490 Cadboro Bay in 1971.

But he insists the municipality is making him pay for something which is their responsibility, not his.

He writes: "I wish to make it perfectly clear that I am making this payment under extreme protest and only because I, as the 'little man', am faced with the alternative of probably incurring greater legal costs to prove my contention that I am right."

When first asked if Belton would be allowed to attend Monday's in-camera meeting, Mayor Frances Elford said Friday she had not yet read the letter.

Later, after reading the letter, which she said had been dealt with by the staff, the mayor said she would recommend that council deal with it in the open part of the meeting.

In his three-page letter, Belton summarizes events which began in November 1971 when his tenants at the house on Cadboro Bay reported the basement was flooded with water containing raw sewage.

When municipal crews investigated they found the sewage drain from the house was off-centre to the municipality's main line. A foot-square cement box on municipal property had been built with connections in it to both lines.

It was raw sewage, trapped in this box, that had backed up into the basement.

The house was built in the early 1950s.

Belton's contention is that if municipal building inspector at that time approved the faulty construction, this is not the homeowner's responsibility.

If the inspector failed to carry out his checks, allowing the illegal box to remain, the responsibility still lies with the municipality, Belton said.

He's also protesting the way in which the municipality tried to get the money going to court on the matter while he was away on holidays.

He said that shortly after the work was done, the works superintendent phoned to say it would cost $599. After Belton expressed "extreme surprise" at the high cost, Belton said the superintendent said he would be "willing to settle for $300."

Belton, who had been refused permission to have contractors bid for the work, said two of them told him $200 would be a top figure for the project.

Belton got a bill for $599.65.

Months of protests, meetings with council members and interviews with municial officials followed.

Municipal administrator E. H. Hart sent a letter to Belton Sept. 12 saying council was willing to lower the cost to $200. But Belton insisted the municipality was responsible.

He and his wife went on holiday. When they returned they found the case had been taken to court by Oak Bay and a judgment of $658.65 ($599.65 judgment and $59 court costs) levelled against him in his absence.

But, despite the judgment, council has dropped the bill to $200 plus $59 court costs.

Against his principles, Belton is going to pay this.

He said the court case damaged his credit rating:

"It is assumed in the records of the credit bureau, understand, that I am guilty until I can prove, I'm innocent."

CBC MAKES BID FOR OUTLET HERE

Application for a new CBC television station in Victoria was filed Friday with the Canadian Radio and Television Commission in Ottawa.

Canadian Broadcasting Corporation spokesman David Orr said the Victoria studio would use Channel 10.

The application, filed on the deadline day for bids to the CRTC, will be considered at a CRTC hearing, probably in May or June. If approved, industry sources say the new station could be operating by early 1975.

At the same time two applicants have made bids for the third TV station proposed by the CRTC for Vancouver.

The bidders are: Great Pacific Industries Ltd. and West Coast Broadcasting Ltd.

The CRTC is expected to approve the Victoria CBC station since this is the only provincial capital without one.

Victoria Cablevision general manager Len Charlish said today if CBC wins the application it would not be difficult for the cable firm to switch its community programming from Channel 10 to Channel 3.

arthur mayse

But Not by Monkeys With Typewriters

WE WERE TAKING LIFE easy one humid Toronto evening when a caller presented himself at our door. He'd heard I was a writer, and though he hadn't read anything I'd written, heh-heh, perhaps I could help him with some advice.

By this time I had deduced that a manuscript lurked in the envelope he held.

Like all who beat a living from a typewriter, I had learned that vetting the work of unpublished authors is oftener than not a stickly and thankless chore. But I have never acquired the knack of thinking on my feet, and the envelope changed hands.

"Okay," I said. "Leave your story with me for a couple of days. Then we'll talk it over."

"I was hoping you'd read it now," he said.

With thunder growling too close for comfort, I ran an eye over his dozen longhand sheets.

"Not bad," I then told him, walking a tightrope between honesty and diplomacy, "but it needs some more work. I'd cut the chunk of description on page two and see if you can tighten up the end."

The parent of the brainchild didn't agree. He liked that page of description, and felt he had brought his piece to the only logical conclusion.

"Anyway," he said, "what I really want is to find out where I should send it."

★ ★ ★

Revised and typed, I suggested, his story might have a chance with a Sunday school paper chain from which plenty of beginners have made a buck while cutting their teeth in print.

The visistant scowled. "Thanks for nothing!" he snapped, and departed in a clap of thunder, leaving me to consider a paradox of my trade.

One of the easiest ways for a writer to make an enemy is to supply a neophyte with the very commody he may so urgently request. Constructive criticism, that is, and professional guidance.

There are exceptions to the rule, and I've even been lucky enough to run into a few.

One is a Victoria pensioner. When I last heard from him, he was supplementing his inflation-gnawed income with occasional sales to a magazine. Another Victorian lingered at the end of an adult education class to tell me that her years of trying had been rewarded. Her happiness over a story acceptance and a small cheque was a pleasure to witness.

These two were not natural writers. Your natural is a rare and lavishly gifted bird. He neither needs nor asks help — he just writes, guided by an inbuilt and unexplainable know-how. The pensioner and the middle-aged woman backed their minor talents with the toughness and stamina demanded of most beginners who make it through the editorial barbed wire.

Generalities about anything connected with the uncertain craft of writing are dangerous. I try to avoid them. After all, the shelves of any book store or magazine stand bear witness that prickly beginners do burgeon into competent writers. Not all of them — many a desk is coffin to a stillborn novel but enough to fatten the publishers' lists.

★ ★ ★

In fairness too, I should report that even a long-term journeyman writer who should have left temperament far behind him may not accept criticism and suggestion gracefully. Ask my patient wife.

I have some sour distillations for anybody who insists on writing with publication and payment as his goals.

For a start, reconcile yourself to the fact that writing is hard work, and that the job tends to become harder rather than easier.

Remember that you are are writing for a reader. He is not prepared to like you, he is impatient of delay (that's why I advised the beginner to kill the wad of story-slowing description) and he dearly loves to catch you in error. He's also convinced that he could dash off a much better book than yours if he had the time.

Read! If you don't read, you rob yourself of enlightenment and standards of comparison, and had better forget about writing.

Lastly, don't waste your energy looking for magic keys, auctorial crutches, or gimmicks touted as making the writer's task easier.

It's a happy thought, and it conjures up an intriguing picture, but I have never believed that a roomful of monkeys given time and typewriters could duplicate the works of Shakespeare. What we had there was a worried little man with loosened ruff and scratchy quill, doodling 'Romeo loves Juliet' on an otherwise blank sheet of paper.

SOBCHUK STUNS WHEATIES WITH SIX-GOAL OUTBURST

By THE CANADIAN PRESS

Six goals in three months' work for some young hockey players, but Dennis Sobchuk of Regina Pats achieved it Friday night in less than an hour.

He broke loose for six goals and four assists and sparked his linemates to a total of 20 points on the night as the Pats pounded Brandon Wheat Kings 11-3 in one of two Western Canada Hockey League games.

In the other game, Edmonton Oil Kings defeated Saskatoon Blades 4-2 to take sole possession of first place in the western division. Saskatoon remained in first place in the east.

Sobchuk's six goals tied a record set by Dan Spring, then of Edmonton Oil Kings. His 10-point total boosted him past the idle Tom Lysiak of Medicine Hat Tigers and into first place in the WCHL scoring race.

Sobchuk's linemates, Mike Wanchuk and Clark Gillies, also fattened their scoring totals, Wanchuk with a goal and five assists and Gillies with a goal and three assists.

Doug Marit, Fleuri Perron and Rick Uhrich scored the other Regina goals.

Dale McMullin scored twice for Brandon and Kelly Greenbank once. Greenbank had two assists, McMullin one and Rob Neale three as one line did all Brandon's scoring.

At Edmonton, captain John Rogers scored a breakaway goal late in the second period and wrapped up the decision in the final minute of the third after Saskatoon goal tender Ed Humphreys had been removed for an extra attacker.

Edmonton has a chance to stretch its lead tonight in a game at Medicine Hat. Victoria Cougars visit Flin Flon Bombers in the only other Saturday game.

EASTERN DIVISION

	P	W	L	T	F	A	Pts.
Saskatoon	43	27	8	8	193	120	62
Flin Flon	41	24	10	7	208	134	55
Brandon	45	25	15	5	223	193	55
Regina	44	17	21	6	177	175	40
Swift Current	43	15	23	5	167	233	35
Winnipeg	45	9	29	7	197	240	25

BRANDON (3) — Dale McMullen 2, Kelly Greenbank; REGINA (11) — Dennis Sobchuk 6, Mike Wenchuk, Clark Gillies, Doug Marit, Fleuri Perron, Rick Uhrich. Attendance: 2284.

SASKATOON (2) — Pat Rooney, Russ Walker; EDMONTON (4) — John Rogers 2, Don Eastcott, Fred Comrie.

WESTERN DIVISION

	P	W	L	T	F	A	Pts.
Edmonton	39	24	11	4	174	128	52
New West.	42	22	13	7	172	164	51
Medicine Hat	42	22	14	6	202	156	50
Calgary	41	19	14	9	180	148	47
VICTORIA	42	11	30	1	153	227	23
Vancouver	42	7	34	1	117	243	15

PHIL MYRE
. . . nicked for stitches

Blues Burn Flames

By Canadian Press

Things were quiet around the ultra-modern Omni in Atlanta Friday night until Steve Durbano reverted to the form that has labelled him a stormy competitor since his junior days.

The young St. Louis defenceman, who logged a record 402 minutes in penalties with Omaha Knights of the Central League a year ago, began jousting with the Flames goalie Phil Myre midway through the final period.

When the fray had settled a half hour later, Durbano was gone from the game along with Blues' team-mates Bob Plager and Bob Johnson as well as Atlanta's Bill MacMillan.

Myre, who got nicked for a major, followed shortly after but from an incident unrelated to the donnybrook that cleared both benches with the Blues en route to a 2-1 National Hockey League victory.

In other games, New York Rangers routed California Golden Seals 6-0 as rookie Steve Vickers scored twice and goalie Gilles Villemure posted his first shutout of the season and Los Angeles Kings blanked the Canucks 4-0 at Vancouver.

The score was tied at 1-1 in Atlanta, John Stewart scoring for Atlanta and Pierre Plante for the Blues, when Myre and Durbano tangled briefly.

They were separated by referee Bryan Lewis, who subsequently tossed Durbano from the game. But the St. Louis player and Myre again converged on each other, creating a mass exodus from the players' benches.

When the game finally resumed, Lewis had amassed penalties that will reward the NHL coffers by $3,000 when the game report is dealt with by president Clarence Campbell.

Gary Sabourin notched the game-winner with less than two minutes remaining on Dan Bouchard who had replaced Myre minutes before. The Flames' starting goalie was carried from the ice with a skate wound on the back of his left leg that required 12 stitches to close.

Vickers, who has missed much of the season with injuries, lifted his goals total for the year to 17 and is being touted as a contender for the Calder Trophy which goes to the outstanding freshman.

Earlier in the season he became the first ever rookie to put three-goal games back to back and has been a constant scoring threat since coach Emile Francis moved him on to a line with Walt Tkaczuk and Bill Fairbairn.

Goaltender Gary Edwards also registered his first shutout of the season at Vancouver as the Kings moved to within one point of second place Atlanta and Minnesota in the West.

Doug Volmar scored once and assisted on Ralph Backstrom's second-period score to round out the Los Angeles tallies after goals by Juha Widing and Bob Berry had given Edwards all the offence he needed in the first 20 minutes.

bill walker

Meet the Press Kit: Frazier Vs. Foreman

One week's work, or today you will get an introduction to an enlightening feature of this wonderful world of sport, The Press Kit. Sometimes, it can beat working, if it can't beat being there.

Take Monday night's heavyweight championship bout between champion Joe Frazier and challenger Gtorge Foreman for example. A reporter doesn't even have to be in Jamaica to get filled in. There's a press kit here in the office, and it tells all, believe it.

Without further adieu, now for some of the deathless prose. From Kingston, a synopsis:

First, the fight:

". . . THIS IS THE FIGHT . . . the one they've been talking about . . . and the one that nobody thought could be made . . .

". . . Where else can you find the matchless ingredients of two undefeated fighters . . . ?

"Joe Frazier has not had a serious fight since he defeated Muhammad Ali almost two years ago . . . can he take the punishment that a man of Foreman's apparent physical capabilities can deliver . . . ?"

A suggested news release:

"KINGSTON, Jamaica — Joe Frazier and George Foreman, a pair of Capricorns who were born two days apart in different years . . . will fight it out under their own particular stars . . ."

Or:

". . . This fight has all the ingredients of being the Super Fight of the 70s . . .

And:

". . . It is difficult to fail a man who has 29 fights and won them all, 25 by knockout . . . but . . . what has happened to Frazier? . . . has anything happened to Frazier? . . . Can he carry the battle to a younger, bigger, perhaps stronger man . . . ?"

The challenger:

". . . He has a bit of the mystique surrounding him . . . nobody knows his true potential . . . not even George Foreman . . . there are those who say he hasn't fought anybody . . . can he take a punch . . . ?"

A sketch of Frazier:

". . . Frazier is an intense, proud, sensitive man . . . he has never forgotten his humble beginning . . . he has never stopped working . . . even when he cut a piece of his finger off in a slaughterhouse, he wouldn't stop . . . he grew strong and sturdy with a reputation of being a kid who never started fights but knew how to finish them . . . He is more than just an institution and an inspiration for all the youngsters who now want to be Joe Frazier . . ."

Foreman's background:

". . . What Foreman did in the Olympics is history, of course, and the picture still lingers of the humble, young man stepping up to the Gold Medal podium carrying a tiny American flag . . , what Foreman did to the favored Russian, Ionas Chepulis, was not only unexpected, but will long be remembered . . . he says of himself 'I was a high school dropout; the juvenile people were after me all the time; the cops knew me; you name it, I'd done it. Then I joined the Job Corps and got straightened out' . . . and there are many who doubt that this still growing young gladiator knows his own capabilities . . ."

An analysis:

"Is Frazier the same fighter who fought Ali two years ago? . . . what do we know of him today? . . . few have been able to withstand the tremendous pressure . . ."

In contrast:

"All Foreman has done is everything that has been asked of him . . . he has never been hurt . . ."

Those have been some selected excerpts from the biggie at Jamaica, and on the big screen at the Arena Monday.

And yes, it could be that . . . "THIS IS THE FIGHT" . . . that "Frazier will come at his rival like a smoking locomotive . . . that . . . "like Marciano, Foreman is a clubber . . . he can knock a man down with a blow on top of his head . . ."

The press kit doesn't make a final distinction, naturally, but what it does say is "Frazier is like an uncaged animal . . ."

Grrr! That's good enough for me.

The champ, in six.

Medals Mean Little to Champ

VANCOUVER (CP) — Toller Cranston successfully defended his Canadian figure skating championship Friday night but said later his goal was not to win medals.

The 23-year-old Toronto artist said his goal is to create for "the world of skating and that does not mean bringing home medals."

If he could invent new moves and enlighten part of the skating world then he would feel his skating career had been worth while.

The 3,200 people watching him perform Friday apparently felt what he had shown them was worth while, giving him a standing ovation at the completion of his five-minute free-skating program.

Ron Shaver of Galt, Ont., finished second and Robert Rubens of Toronto was third.

Louise and Barry Soper of West Vancouver won the senior dance for the third year in a row with a comfortable edge over Barbara Berezowski and David Porter of Toronto, who finished second.

Linda Roe and Michael Bradley of Unionville, Ont., were third.

Earlier, Vern Taylor of Toronto won the novice men's competition, thanks largely to landing a triple lutz, the first ever completed in a Canadian championship.

Taylor, only 14, landed the jump and with it earned enough marks to move from seventh place after figures to the title.

The only other man to land a triple lutz in competition was Donald Jackson, then of Oshawa, Ont., and now of Toronto, and he won the world championship with it in 1962.

A triple lutz calls for a skater to take off while going backwards, turn three times in the air and land while going backwards.

So difficult is the manoeuvre that not even Cranston would try it, but he did try just about every other jump in the book, completing a triple salchow and a triple toe loop.

Cranston received six 5.9 scores and a 5.8 marking of a possible perfect score of six for technical merit. For artistic impression he received two perfect sixes, four 5.9s and a 5.8— this along with the other 5.8 was roundly booed.

Paul Fisher of the Victoria Figure Skating Club dropped from seventh Thursday to ninth Friday among 11 competitors.

In novice men's competition, Ken Moir of North Vancouver placed second behind Taylor while Billy Smith of Windsor, Ont., was third.

The junior women's title went to 18-year-old Patty Welsh of Toronto with Kim Alletson, 14, of Ottawa, second and Gigi Boyd, 15, of North Vancouver, third.

Barbara Maple, 17, of the Racquet Club of Victoria, placed 11th in the field of 18.

TOLLER CRANSTON
. . . easily retains title

Bobby's Not Playing Well, 'But Sure Scoring Good'

TUCSON, Ariz. (AP) — Bobby Nichols isn't given to making predictions, but he said Friday:

"You don't win when you're playing your best. You win when you're scoring well. I don't feel I'm playing that well, but I sure am scoring good."

Nichols had just put together another 69 for 138 and a tie for the second-round lead with George Archer in the $150,000 Dean Martin-Tucson open golf tournment.

Rod Funseth, who scored a surprise triumph two weeks ago in the Los Angeles Open, and Australian Bruce Crampton, who followed Funseth to the victory circle a week later at Phoenix, were next in the closely-bunched field.

BOBBY NICHOLS

Funseth had a 70 for 139 and Crampton 70—140.

Nichols, a former PGA champ, blew a chance for this championship a year ago when he hit into the water on the 18th hole of the final round.

"I think I've finally figured out how to play 18," said Nichols, who birdied the hole Thursday and saved a share of the lead with a scrambling par Friday.

George Archer	70-68—138
Bobby Nichols	69-69—138
Rod Funseth	69-70—139
Bruce Crampton	70-70—140
Charles Coody	72-69—141
Allen Miller	72-69—141
Frank Beard	69-72—141
Dave Marad	72-69—141
Kermit Zarley	70-72—142
Dick Lotz	70-72—142
Marty Fleckman	74-68—142
Labron Harris	71-71—142
Lee Trevino	70-72—142
Miller Barber	68-74—142
Forrest Fezler	69-73—142
George Hixon	69-73—142
Leonard Thompson	70-72—142

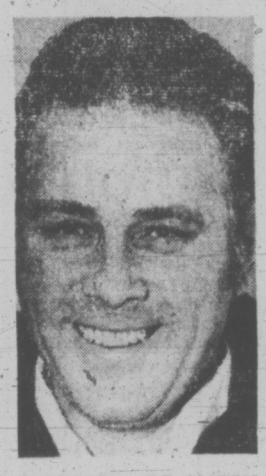

BOWLER OF WEEK

Big 367 second game was key to Ben Price's winning effort in men's fivepin division dur- Bowler-of-the-Week contest. Price bowled 269-367-257—893 series in Legion League at Cush's Bowl-a-Golf Spa.

Jets Sink Whalers

Norm Beaudin's second goal of the game at 2:27 of the second period broke up a tight defensive struggle at Winnipeg and launched the Jets toward a 6-2 victory over New England Whalers in a battle of World Hockey Association divison leaders.

The Jets, while padding their lead in the Western Division to nine points over Minnesota Fighting Saints, halted New England's bid to hold its two-point margin over Cleveland in the East when the Crusaders defeated Los Angeles Sharks 4-1.

In the only other contest, newcomer John Migneault scored from a scramble in front of the Ottawa goal to help Philadelphia Blazers to a 4-2 win over the Nationals.

Beaudin, who got a gift goal in the first period when he slapped a centring pass off goalie Bruce Landon into the Whalers' goal, broke open the game with his 21st of the year on a setup by player-coach Bobby Hull.

Hull also set up the next two goals, both by his former Chicago Black Hawk teammate, Chris Bordeleau.

EASTERN DIVISION

	P	W	L	T	F	A	Pts.
Cleveland	44	27	16	1	161	117	55
New England	44	26	17	1	189	154	53
New York	47	23	23	1	196	173	47
Quebec	44	21	21	2	162	172	44
Ottawa	45	19	23	3	166	193	41
Philadelphia	42	18	26	0	158	195	36

WESTERN DIVISION

	P	W	L	T	F	A	Pts.
Winnipeg	48	28	18	2	179	141	58
Minnesota	46	22	21	3	146	153	47
Houston	43	21	18	4	159	150	46
Los Angeles	47	20	23	4	157	162	44
Alberta	43	19	22	2	135	150	40
Chicago	43	13	29	1	125	170	27

NEW ENGLAND (2) — John French, Mike Hyndman; WINNIPEG (6) — Norm Beaudin 2, Jean Gratton, Ab McDonald, Chris Bordeleau 2. Attendance: 9208.

OTTAWA (2) — Gavin Kirk, Jack Gibson; PHILADELPHIA (4) — Andre Lacroix 2, Bryan Campbell, Kevin Migneault. Attendance: 3000.

CLEVELAND (4) — Jim Wiste 2, Doug Brindley, Paul Andrea; LOS ANGELES (1) — Gary Veneruzzo.

Olson Now Advisor, Coaching Task Vetoed

Provincial basketball coach John Olson won't be able to officially coach Victoria Scorpions Senior "A" team after all, but he'll be allowed to serve the team in an advisory capacity.

"Olson has agreed to attend Scorpion workouts in an advisory capacity and lend any assistance he can," Scorpion general manager Dave Henson said Friday.

It was reported Thursday that Olson would serve as the team's coach for the B.C. and Canadian playoffs next month.

"Olson is unable to act officially as a player or coach for any single B.C. Amateur Basketball Association team since he is an association and government employee," Henson explained. "John's job is to aid in the development of basketball in B.C. and this is what, in essence, we have asked him to do."

Bob Burrows will serve as Scorpions' player-coach in the playoffs.

SPORTS MENU

SUNDAY

SOCCER

2:15 p.m. — Vancouver Island League, Oak Bay vs. Nanaimo, Centennial Stadium; Royals vs. University of Victoria Vikings, UVic.

2:15 p.m. — District League, first division, Royals vs. Gorge, north field of Beacon Hill Park; Prospect Lake vs. UVic Norsemen, Heywood Avenue Park; Longhorns vs. Victoria West, Topaz Park.

12:30 p.m.—District League, Second Division, London Boxing Club vs. Saanich, Vic West.

2:15 p.m. — District League, second division, Village Green vs. Gorge, south field of Beacon Hill Park; Oak Bay vs. Castaways, Victoria West.

2:15 p.m. — District League, third division, Kickers vs. PPCLI, Central Park; East Saanich vs. Longhorns, Sidney; Royal Roads vs. London Boxing Club, Royal Roads.

2 p.m. — District League, third division, Tudor House vs. William Head, Prospect Lake.

RUGBY

2:30 p.m. — Victoria Union, second division, Royal Roads vs. Nanaimo, Royal Roads.

1 p.m. — Victoria Union, third division, Titans vs. JBAA, Macdonald Park; UVic Jutes vs. Cowichan, UVic; Oak Bay Wanderers vs. Saanich Velox, Windsor Park.

HOCKEY

3 p.m. — Victoria Intermediate League, JBAA Gulls vs. Stockers North Americans, Juan de Fuca Arena.

4 p.m. — Start of Saanich Minor Hockey Night, Pearkes Arena.

5:10 p.m. — Vancouver Island Senior Girls' League, Carson Bulldozers vs. Chemainus Phillips Industries, Juan de Fuca Arena.

VOLLEYBALL

9 a.m. — Continuation of B.C. open juvenile girls' championship, CFB Esquimalt gymnasium.

CURLING

10 a.m. — Final of men's and, if necessary, women's and girls' Vancouver Island playdowns; Racquet Club.

sports

DOUG PEDEN - EDITOR

UVic Cagers Score Wins

University of Victoria basketball teams struck for a pair of Canada West University Athletic Association victories Friday night in Calgary but the school's hockey team went down to its 13th loss in a row in Edmonton.

The Viking men's basketball squad, paced by Tom Holmes' 14-point effort, downed Calgary Dinosaurs 53-39 while the Vikettes girls' team got a spectacular 25-point effort from Lorna McHattie in a 69-40 triumph over Calgary Dinnies.

Mike Bishop added 10 points for Vikings, who led 27-20 at half time. Diana Brozuk added 18 points to the Vikettes' total.

In a Canada West men's basketball game in Lethbridge, Phil Tollestrup scored 19 points to spark Lethbridge Pronghorns to a 52-50 victory over first-place Alberta Golden Bears. The Lethbridge women's team downed Alberta Pandas 53-34.

In Edmonton, Alberta romped to a 10-3 victory over the winless UVic hockey team and moved into a first-place tie with UBC Thunderbirds.

Brian Middleton scored three goals as the Bears pelted Viking goalie Murray Finlay with 68 shots. Gerry Legrandeur, Dave Couves, Paul St. Cyr, Marcel St. Arnaud, Steve McKnight, Oliver Steward and Rick Wyrozub each counted once for the winners.

UVic marksmen were Dave Cousins with two goals and Gord Palmer with one.

Thunderbirds dropped a 4-3 decision to Saskatchewan Huskies in Saskatoon as Rick Jackson scored three goals for the winners.

VICTORIA INTERMEDIATE HOCKEY LEAGUE
TONITE, 8:30
MEMORIAL ARENA
INGRAHAM
vs.
JAMES BAY
Adults $1.00 — Students 75c
Accompanied Children
Under 14 FREE

VICTORIA INTERMEDIATE HOCKEY LEAGUE
SUNDAY, 3 P.M.
Juan de Fuca Arena
INGRAHAM
Vs.
N. VANCOUVER
Adults $1.00; Students 75c;
Accompanied Children
Under 14 FREE

NO HOME TV NO RADIO
THE SUNSHINE SHOWDOWN
WORLD HEAVYWEIGHT CHAMPIONSHIP
15 ROUNDS
MONDAY
JANUARY 22
JOE FRAZIER
UNDEFEATED CHAMPION
GEORGE FOREMAN
UNDEFEATED NO1 CHALLENGER
ON BIG SCREEN CLOSED CIRCUIT TV
DIRECT FROM RINGSIDE
KINGSTON, JAMAICA
Presented by Caesar Enterprises
MEMORIAL ARENA
6:45 p.m.
ALL SEATS RESERVED, $10
Advance Tickets
Memorial Arena Box Office

Leaf Player Suspended After Going AWOL

Left-winger Denis Dupere, who left Toronto Maple Leafs Wednesday because of personal problems, has been suspended by the National Hockey League club, general manager Jim Gregory said Friday in Toronto . . . Gregory said he took the step reluctantly on the advice of NHL executive-director Brian O'Neill because he had been unable to get in touch with the player since he left the club in Oakland, Calif . . . Dupere said at the time that it was a personal thing.

IN SKIING: Annemarie Proell of Austria came from behind today on the second leg of the giant slalom at St. Gervais, France, for her seventh World Cup victory of the season . . . Her times over 1,200 metres were 1:13.61 and 1:13.69 for a total of 2:27.30 . . . Laurie Kreiner of Timmins, Ont., was seventh with a combined time of 2:30.61 . . . At Mount Orford, Que., Susan Clifford of Ottawa sister of former national team member Betsy Clifford, won the women's downhill in 74.90 seconds at the first Pontiac Cup series meet of the year . . . Susan's team-mate, Joey Levine, won the men's downhill in 70.07 seconds . . . And at East Burke, Vt., U.S. skiers swept nine of the first 10 spots as Jane Rollins of Orange, Conn., won the giant slalom at the women's Can-Am ski meet . . . Diane Culver of Montreal was sixth.

Pcik up Sports Shorts

★ ★ ★

IN FOOTBALL: Nebraska guard Rich Glover has been named winner of the third annual Vince Lombardi award as the outstanding collegiate lineman in the U.S. . . . B.C. Lions of the Canadian League have signed Layne McDowell, a guard who played briefly with the Leos last year, and running back Glen Colwill, a Simon Fraser University grad who had a brief tryout with Edmonton Eskimos last season . . . Linebacker Wayne Walker of Detroit Lions, who played in more regular-season games than any other defensive player in the National Football League, announced he is retiring as a player . . . A Los Angeles County jury has indicted Rams' Lance Rentzel on charges of possession of marijuana and codeine . . . Rentzel, arrested Jan. 10, has been freed on $8,000 . . .

★ ★ ★

IN HOCKEY: Fred Shero has named 23-year-old Bobby Clarke as captain of Philadelphia Flyers of the National League . . . Clarke thus becomes one of the youngest captains in the League . . . Harry Howell, now with Los Angeles Kings, was 21 when he captained New York Rangers . . . The Rangers' Brad Park says he is "embarassed" that he was selected to the NHL's East Division all-star team ahead of teammates Rod Seiling and Dale Rolfe . . . Park has played in only 19 of New York's first 39 games . . .

★ ★ ★

IN BASEBALL: Leroy (Satchel) Paige, the great Negro pitcher, has been named to the coaching staff of Tulsa Oilers in the American Association . . . Del Wilbur, a former major league catcher who managed Denver Bears in the American Association last season, has been named manager of Spokane Indians . . . the Indians are returning to the Pacific Coast League after the Portland franchise was transferred to Spokane . . . A conflict with officialdom over scheduling in the Portland Civic Stadium forced the shift to Spokane . . .

★ ★ ★

IN GENERAL: Olga Korbut, the 17-year-old Russian gymnast who won three gold medals, a silver medal and the hearts of the world at the Munich Olympics, has been named female athlete-of-the-year by The Associated Press . . . Voters from the U.S. media gave the 84-pound schoolgirl the nod over tennis star Billie Jean King and Australian swimmer Shane Gould .

VICTORIA AND DISTRICT SOCCER
invites all managers, coaches and players both senior and juvenile to a talk on coaching at the
INGRAHAM HOTEL
SUNDAY JANUARY 21, 7:00 P.M.
Programme presented by Mr. Eric King
Secretary of Canadian Soccer Association